SELL YOUR CAR WHERE ENTHUSIASTS SHOP

# JUST CARS

SHELBY AMERICAN 50 YEARS 1962-2012

FOR SALE THIS ISSUE

## 5 GENUINE SHELBYS AND OVER 150 MUSTANGS

JULY 2012
ISSUE 197

AUS $5.00 INC GST
NZ $6.90 INC GST

12-11

FALCON XM $30,000

HOLDEN EH $12,000

FORD 1937 $34,000

PONTIAC $45,000

MGB $12,200

ESCORT $5,000

MUSTANG $95,000

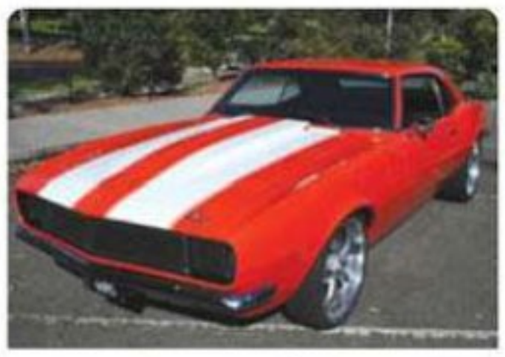
CAMARO $75,000

# JARVIS FPV

## FPV GT MKII

Just released! The new and improved FPV GT MKII. Updated touch screen Interior Command Centre & all aluminium 335kW supercharged Boss V8. Demonstration model.
2011 model

S249API **63,999**

## FPV GT MKII

Just released! The new and improved FPV GT MKII. Updated touch screen Interior Command Centre & all aluminium 335kW supercharged Boss V8. Demonstration model.
2011 model

S625APS **66,999**

## FPV GT MKII

Just released! The new and improved FPV GT MKII. Updated touch screen Interior Command Centre & all aluminium 335kW supercharged Boss V8. Demonstration model.
2011 model

S597APS **64,999**

## FPV GT-P MKII

Powered by the new supercharged Boss 5.0 litre V8 engine, the GT-P builds on the strong heritage of the GT nameplate and boasts impressive performance credentials. Demonstrator model.
2011 model

S242API **7 ,999**

FORD PERFORMANCE VEHICLES

**www.jarviscars.com.au**

**Ph: 1300 13 77 55**

Prices exclude statutory Government charges which may be applicable in your state. MVD 2951

Find more issues at magazinesdownload.com

# JARVIS FORD

# DEMO SALE

## Mondeo Titanium

**$37,888** S883ANL

2.0L Turbo Diesel, 6 Sp. Powershift Auto, Sunroof, Dual Zone Climate, Radar Cruise Control, Bluetooth.

## Fiesta Zetec

**$20,888** S284API

16. Litre 4 Cylinder, ABS Brakes, Automatic, 16" Alloy Wheels, Body Kit, Top of the Range.

## Focus Trend

**$22,888** S244API

2.0 Litre VCT Engine, Powershift Auto, 16" Alloy Wheels, Reverse Sensors, Blutetooth®.

## Kuga Trend

**$34,888** S277API

2.5 Litre Turbo, AWD, 5 Speed Automatic, 17" Alloy Wheels, Sony Audio, Bluetooth®.

## MKII XR6 Turbo

**$40,888** S067API

270KW of Power, Automatic, 18" Alloy Wheels, Sports Seats, Colour Screen.

## MKII Falcon XR6

**$31,888** S482AOM

4.0 Litre Engine, 6 Speed Auto, 18" Alloys, iPod Integration, Sports Seats, Bluetooth, Colour Screen

www.jarviscars.com.au

JARVIS

Ph: 1300 13 77 55

Price excludes statutory Government charges which may be applicable in your state. LVD 2951

Find more issues at magazinesdownload.com



# CONTENTS

CONTACT US

JUST MAGAZINES

Locked Bag 34, Geelong VIC 3220

P 03 5225 1333
F 03 5221 7933

**Dealer Advertising**
03 5225 1333 EXT.1
artwork@justmags.com

**Accounts**
03 5225 1333 EXT.2
accounts@justmags.com

**Privates Advertising**
03 5225 1333 EXT.3
privates@justmags.com

**General Enquiries**
03 5225 1333 EXT.5

**Subscriptions**
subscriptions@justmags.com
or go to
**www.justauto.com.au/subscribe**

JUST MAGAZINES

## FEATURES

**86** NEWS
Classic Bentley's up for the challenge
Limited Edition Ferrari 458 supercar
Nissan Deltawing set for Le mans
Holden's diverse history showcased

**88** OF INTEREST
Shelby American 50th Anniversary models

**90** PROJECT
Steve's
1965 VW Karmann Ghia custom

**93** EVENT PREVIEW
Preview upcoming events

**94** SPOTLIGHT
1956 Riley Pathfinder

**96** SPOTLIGHT
1976 Cadillac Eldorado

**98** JUST CARS GEELONG REVIVAL 2012
Craig's Cortina

**100** HISTORY
Hartnett

**275** EXTRA FEATURED EDITORIAL
**News articles**
**Spotlights**
**Video content**
**Club information**

## REGULARS

**3** COLOUR ADVERTISING
Private & Dealer Advertising.

**6** MISCELLANEOUS

**25** FORD, MUSTANG, FALCON

**44** HOLDEN, MONARO, TORANA, COMMODORE

**49** CHEV, PONTIAC, BUICK, CADILLAC

**76** JAGUAR, MERCEDES, PORSCHE, BMW

**79** CHRYSLER, DODGE, VALIANT

**82** MG, TRIUMPH, MORRIS, AUSTIN

**84** JAPANESE

**101** BLACK & WHITE ADVERTISING
Private & Dealer Advertising.

**234** JUST CARS WORLD PRICE GUIDE

**240** JUST CARS BAZZAR
Private classified ads, including Clubs & Events.

**262** SUPPLIERS & SERVICES DIRECTORY

**270** PARTS & SERVICES DIRECTORY
Quick directory of businesses advertising Parts & Services for Cars.

» **272** HOW TO ADVERTISE
Private Advertising Coupon. «

**274** INDEX
Dealer Advert Listing

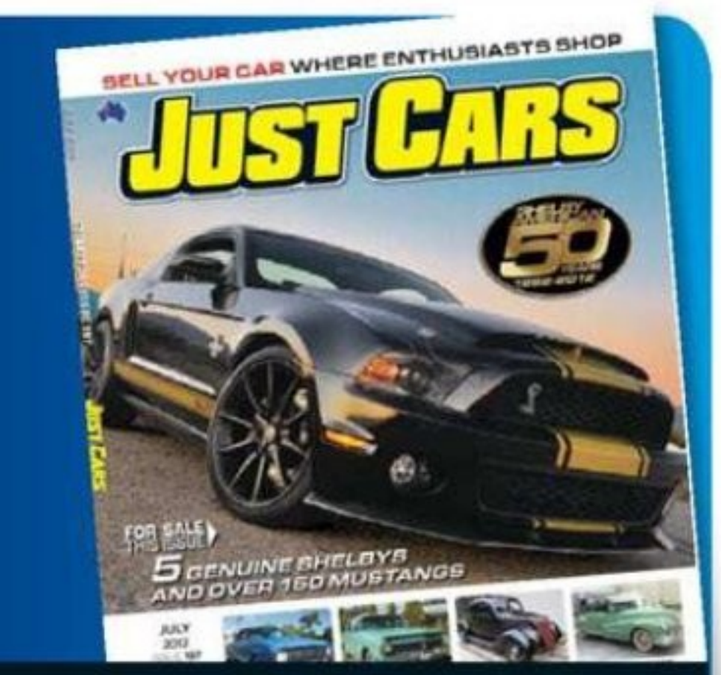


**SUBSCRIBE ONLINE!**
www.justauto.com.au/subscribe

**More than 65,396* copies sold EVERY MONTH!**

**Audited Jan to July 2010 by the Audit Bureau of Circulations. *Figure includes New Zealand & International sales**

**JUST CARS FRONT COVER PICS:**

**JCW3170940, JCM3175271, JCW3181024, JCW3174917, JCW3179981, JCM3177013, JCW3172728, JCM3180295**

**FOLLOW US ON** facebook twitter YouTube

JUST MAGAZINES PUBLICATIONS - Available at your Newsagency every month

JUST CARS JUST BIKES JUST PARTS JUST TRUCKS & HEAVY EQUIPMENT JUST 4x4s

RON McCANN'S

# UNDERCOVER CARS

296 Old Cleveland Rd East, CAPALABA QLD LMD: 1705940

BRISBANE'S COLLECTOR CAR CENTRE
OVER 30 CARS IN STOCK

**Ph: (07) 3823 1483 or 0428 248 873**

uccars@bigpond.net.au A/H (07) 3207 6518 www.undercovercars.com.au

(960-1) 1954 FORD SUNLINER CONVERTIBLE, right hand drive, automatic, OHV V8, body off restoration. Stunning looker. SN# 1223 $48,750

(960-2) 1953 FORD VICTORIA CRESTLINE, 2 door hardtop, side valve V8, right hand drive, automatic, stunning presentation, under dash a/cond. SN# 1224 $38,750

(960-3) 1976 CHRYSLER CHARGER, 770 pack, 318 Fireball V8, T-bar automatic, power steering, brakes. Magnificent strip and full paint, OK leather interior to original pattern. Must be seen. SN# 1227 $27,750

(960-4) 1988 MERCEDES BENZ 300SE, showroom order throughout, cream leather trim, all usual extras including a/cond, electric sunroof, LPG conversion. Very economical, 6 cylinder. SN# 1225 $8,500

(960-5) 1996 CHEVROLET CAMARO Z28, 350 V8, high perform, targa tops, T-bar auto, special body kit with 18" wheels. Stunning looker and performance. Mystery Teal, RHD. SN# 1220 $24,750

(934-3) 1984 MERCEDES BENZ 380SEl, luxury sedan, LWB, electric sunroof, power windows, cold air cond, 215,000 kms, Aust. delivery, stunning car, gold cream leather. SN# 1213 $8,950

(741-3) 1941 CADILLAC FLEETWOOD 75 LIMOUSINE, LHD, 5 passenger, unbelievable original condition, too many features to list, 70,000 miles. MWM-41 $49,995

(934-5) 1981 MITSUBISHI SIGMA SE WAGON, unbelievable 131,000 kms, cold air cond, t-bar auto, 2.6 Aston 4 cylinder, beautiful wagon. SN# 1219 $3,950

(159-2) 1951 BUICK SUPER, RHD, Aust delivery, last enthusiast owner for 20 years, show condition, nothing to spend, rare model. SN# 1194 $28,750

(724-2) 1969 MGB ROADSTER MKII. Aust. delivery, extensive restoration details available, many extras, near show presentation, not your average MGB, Portafino Gold. SN# 1215 $18,500

(724-3) 1988 FORD FAIRLANE STRETCH SPANADOR LIMOUSINE, 6 cyl, very low kms, very expensive when new, cream leather interior, excellent mech, 8 seater, many uses. SN# 1214 $12,450

(159-3) 1952 BUICK SPECIAL 8/50. LHD, stunning, 30,000 original miles, many trophies from shows in the USA. Full history, best avail in Aust. SN#1193 $36,500

(934-1) 1973 HOLDEN TORANA SL. 4 door tri-matic 2850 6 cylinder, original, 2 owner, low mileage, books, workshop manual, lovely straight car. SN# 1218 $8,950

(724-4) 1992 CHEV CAMARO Z28, Generation III, Sutherlands RHD conversion, targa tops, leather, 305 TPI V8, 4 speed auto, rare model. Last of classic shape. SN# 1216 $17,875

(285-3) 1973 LINCOLN CONTINENTAL MkIV, RHD Chapel conversion, stunning white over white with black leather interior, cold a/cond, pwr seats, windows etc. SN#1203 $17,500

Find more issues at magazinesdownload.com



# MISCELLANEOUS

**1931 ALVIS 12/50** TJ, supercharged, 2 seat in excellent condition. Well known Alvis club car with great performance. Has leather upholstery & Mercedes cloth hood & curtains. Comes with original UK plates. ENG# 9626 GT5533 *(JCM1270154)* **03 9755 3280, 0428 558 228** VIC $65,000 ono

**1979 LEYLAND MINI** 1275 GT (UK). Genuine, original, low mileage car. Comes with original parts, plus lots of good condition and new spares applicable to the car. Also leather seats. CPC 675T *(JCW2536891)* **03 5467 7142, 0427 193 133** VIC $14,500 neg

**1969 JENSEN INTERCEPTOR** MK 1, Chrysler 6.3L & auto, both reconditioned approx 5 years ago. Electrics over hauled, leather interior. Many new parts, unfinished project. an appreciating classic. Perfect for panel beater. VIN: 3153434 *(JCM2839800)* **03 5966 9271** VIC $15,750

MUSCLE CAR FINANCE

- Only finance registered vehicles in Australia (No finance available for cars located overseas) minimum 10% deposit payable
- Applicants must be established, asset backed, self employed/employed, clear credit history
- Finance Classic, Vintage, Muscle & New Cars

Contact **Pat Soldo** (03) 9471 0045 or 0412 476 110
Email: pats@babo.com.au

www.musclecarfinance.com.au

*standard terms and conditions apply

POR 15 STOP RUST PERMANENTLY

PPC
RESTORE · PROTECT · REJUVENATE

ANDY - CARINGBAH
"A big part in Andy's Restoration process is to use POR-15 on all projects. I use METAL READY every second day"

Leather Care

Rust Paint

Car Detailing Products

Caliper Paint

Motorcycle Fuel Tank Repair

POR-15 Kits

Small Rust Repair

Car Fuel Tank Repair

CALL FOR YOUR FREE 36 PAGE RESTORER'S CATALOGUE 1800 643 229

RANGE REV

PERMANENT PAINTED COATINGS

1/4 Prosperity Parade Warriewood NSW 2102 T 02 9999 0122 F 02 9999 0394 E sales@ppcco.com.au W www.ppcco.com.au

# Interstate Car Transport

## Handled With Care

- ✔ 5 Star Service
- ✔ Fully Insured
- ✔ Fully Enclosed Available

**Visit the VIP website for a Quick Quote today**
**'First Class Transport Without The Pricetag'**

- Pre-Purchase Inspections
- Specialised Transport
- Secure Handovers
- Vehicle Valuations

Any Car. Any State. Any Time.

**1300 852 173**

www.vipautomotivesolutions.com.au

# Rainsfords COLLECTABLE CARS

MVD 207034

96 Richmond Road, Keswick SA, 5035
Ph 08 8293 3191
Mobile: 0418 845 420
website: www.rcc.on.net

(735-1)

**1929 DESOTO SIX SEDAN**
Ground up resto 1985, 6 cyl, 4 wheel hydraulic brakes, hist. known. #180063
**$21,950**

(475-1)

**1977 LOTUS ELITE COUPE**
Aust. delivered, rare 4 seat, 5 speed coupe, immaculate condition. #CC-676G
**REDUCED $12,950**

(475-2)

**1925 MAXWELL TOURER**
Restored from the ground up to original specification. #16257
**$16,950**

(735-3)

**1962 AUSTIN HEALEY BJ7 MK2A**
Fully restored, 3 litre, disc brakes, wind up windows, immaculate. XOW-578
**$59,950**

(735-4)

**1929 CHEVROLET AC TOURER**
Fully restored, 6 cyl, looks great, drives very well. SN# 1918
**$21,950**

(735-5)

**1930 AUSTIN 12/6 HARLEY SEDAN**
Immaculate original condition, paint, trim, chrome great, drives very well. SN# 1917
**$16,950**

(924-1)

**1941 STUDEBAKER CHAMPION DELUXE**
Rare car, quality ground up restoration, drives beautifully. SN#1920
**$21,950**

(475-4)

**1923 CHEVROLET SUPERIOR B TOURER**
Quality original unrestored car, 3 owners, books & tools. VGF-778
**$18,950**

(14-5)

**1960 SUNBEAM ALPINE ROADSTER**
Immaculate original car, hardtop, soft top, wire wheels, rebuilt motor. RJY-802
**$19,950**

(608-4)

**1958 ALFA ROMEO 750F SPYDER VELOCE**
Concours restoration, factory competition model, very rare. #26444
**$75,000**

(735-6)

**1928 FORD MODEL A FORDOR SEDAN**
Fully restored, RHD, paint, trim, chrome immaculate, great rally car. SN# 1916
**$21,950**

(608-1)

**1949 MG TC ROADSTER**
Numbers matching, well restored to original spec. #S468AGR

Find more issues at magazinesdownload.com




The aftermarket seat belt and safety system specialists

# Keeping you safe

APV Safety Products seatbelts, harnesses and accessories are designed and tested to the highest standards to make sure that you and your loved ones are as safe as possible at all times.

APV Safety Products specialise in:

- Aftermarket seatbelts
- Child Restraint Harnesses and Accessories
- Bus and Truck Seatbelts
- 4WD tow and tether straps

APV-S SAFETY PRODUCTS

www.apvsafetyproducts.com

For Product enquiries call
APV Safety Products – Australia Toll Free Call: 1800 804 588
APV Safety Products – New Zealand Phone: +64 9 820 0049 Mobile: +64 21 274 8717


## MISCELLANEOUS

**1982 ALFA ROMEO** GTV 2. 32,486 genuine Kms. Original Michelin tyres, air conditioned. Always garaged, original paint and interior, fully serviced. Excellent condiion. Location central west NSW. No text messages. BWQ77X *(JCW2637407)* **0428 621 665** NSW $15,000 ono

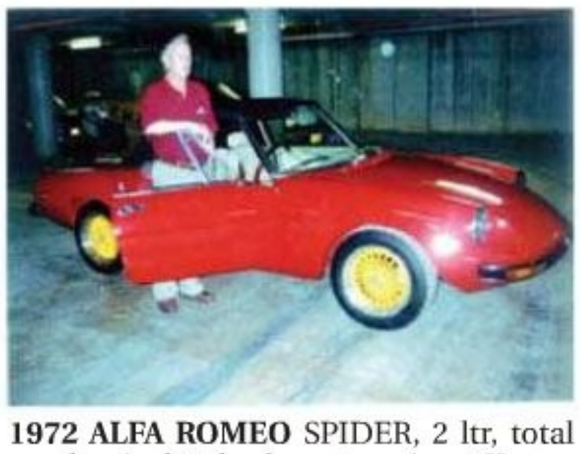

**1972 ALFA ROMEO** SPIDER, 2 ltr, total mechanical & body restoration 4K ago, full leather trim, Simmons wheels, full road rego. BEZ78V *(JCM2953854)* **02 4930 8505** NSW $17,750

**1927 TALBOT 14-45** AD ready to rally. 6 cyl 1666cc engine, 4 speed with full wet weather gear, new tyres. ENG# AD1701c VIN: 23985 *(JCW2986905)* **0427 445 547** VIC $40,000 ono


# IS YOUR DASHBOARD CRACKED?

XR-XY RUBBER BOOT MATS

XA-XC RUBBER BOOT MATS

REPRODUCTION ARMRESTS, HOLDEN HK-HZ

HOLDEN HK, HT, HG RUBBER BOOT MATS

HOLDEN HQ, HJ, HX, HZ RUBBER BOOT MATS

MOULDED CARPETS

WE REPAIR & RESKIN ALL MOULDED AUTO INTERIOR PARTS INCLUDING:

DASHBOARDS, ARM RESTS, DOOR TRIMS & CONSOLES. RECOLOURING OF VINYL & PLASTIC TRIMS, MOULDED CARPETS, UNDERFELT, SOUND & HEAT INSULATION.

THE DASHBOARD DOCTOR

71 SYDNEY RD COBURG, VICTORIA 3058

PHONE (03) 9383 6861 FAX (03) 9383 7088

EMAIL: dashboarddoctor@bigpond.com

WEB: www.dashboarddoctor.com.au

ESTABLISHED 1988

Find more issues at magazinesdownload.com



# TUFFLIFT .com.au

# HOISTS FOR EVERY SPACE

Tufflift Hoists Australia is a leading international hoist manufacturing and distribution company based in Australia with over 60 years of combined experience in sales, installation and service. With a network of manufacturing facilities each hoist is made to meet strict Australian standards for the Australian market and is certified by an Australian engineer.

## 2 POST BASEPLATE HOISTS

**from $2450 inc GST**

Baseplate Design
Includes anchor bolts
Screw pads or Drop In Pads
Powder Coat Finish
Delivery, Pick Up or Installation Available
Certified to Australian Standards

## 2 POST OVERHEAD HOISTS

**from $2650 inc GST**

Clear Floor Design
Includes anchor bolts
Screw Pads or Drop In Pads
Powder Coat Finish
Delivery, Pick Up or Installation Available
Certified to Australian Standards

## 4 POST HOISTS

**from $3400 inc GST**

Perfect for storing or working on vehicles
Diamond plated runways
Includes drip trays
Includes jack tray
Powder coat finish
Delivery, pick up or installation Available
Certified to Australian Standards

## MOTORCYCLE HOISTS

**from $1650 inc GST**

Air operated foot pedal
Front wheel stop
Diamond plated steel
5 locking positions
Rear stability bar
Removable front vice with protective rubber inserts
Pick up or delivery available

## ROTISSERIES

**$1450 inc GST**

360 degree positioning
Adjustable height, width & length
Powder coat finish
2 hydraulic cylinders
Includes 6 polyurethane wheels
Optional adapters available
Pick up or delivery available

## Various Workshop Equipment & Accessories also Available

TC201A Tyre Changer $1650
HTTMJ1 Transmission Jack $180
HT0801 Shop Press $135
HTSBC90 Sandblaster $140
HTES1250 Engine Stand $75
WBHS Wheel Balancer $1550
HT3101 Air Jack $280
HTA30L Oil Drainer $55
TPWD Wheel Dolly $85
HTPW3.5G Parts Washer $75

**Please see our website for our full range of equipment**

In addition to our wide range of products, we offer an installation & relocation service in most states and also an annual inspection & maintenance program to keep your hoist working at its optimum and to ensure it remains compliant with Australian Standards.
**Call us today for further information and a no obligation quote.**

Easy weekly repayments through

FLEXI® COMMERCIAL

# FREECALL: 1800 TUFFLIFT (1800 88 33 54)

# www.tufflift.com.au

Pricing subject to change without notification. All prices are inclusive of GST. 5 Year Structural Warranty on Hoists, 12 Months Warranty on Hydraulics and Working Components, 12 Months Warranty on Equipment. Effective while stocks last. Errors and omissions excepted. Products and colours may vary from pictures shown. Hoists comply with Australian Standards.

Import Perfection

Shipping regularly from LA - Fremantle

From $3,500*

Per vehicle

*conditions apply

Phone Lee or Sheriden

0401 509 120

www.importperfection.com.au


## MISCELLANEOUS

**1974 CITROEN DS** SAFARI WAGON, 2300 motor, 5-spd, 7 seats, beautifully restored inside & out. Dark blue duco, mechanically excellent. Nothing to spend for this rare model. S19444 *(JCM2670853)* **07 5449 1067, 0408 711 916** QLD $25,000

**1969 VOLKSWAGON BEETLE** 1500. Convertible, new battery, new generator, 12 volt system, mag wheels, rego 04/13, drives well, smart looking car. Needs TLC. RBJ652 *(JCM3165756)* **03 5480 2321, 0400 644 679** VIC $8,500 ono

**1975 RAMBLER HORNET,** 258c.i. 3spd auto. All original. Engine rebuilt (minor performance upgrades). Brown vinyl interior. Rust-free, original Paint job (Dulux-Moon White). Receipts +$20k including $8k engine. ENG# 707A30A40H WDL009 *(JCW3169617)* **0488 173 576** VIC $14,000 ono


02 6020 6396

www.recoat.com.au

info@recoat.com.au

RECOAT INDUSTRIES

AUTHORIZED SPEEDLINER DEALER

Imron® Fleet Line

THE MOST UNIQUE SYSTEM IN AUSTRALIA

- 100% paint & rust removal dip
- Suitable for aluminium and all white metals
- With minimal preparation for paint
- Water based paint removal
- No blasting or use of abrasives
- No warping of panels
- No long waiting periods
- Six metre long tanks
- Quality panel beaters & spray painters available for all restoration work

Find more issues at magazinesdownload.com

**1941 WILLYS MB,** WW2. Slat grille, very rare vehicle, was in first 5,000 contract awarded Willys Overland in November 1941. Very good condition, good tyres, good canvas. ENG# MB206850 VIN: 104825 *(JCM3058908)* **07 4928 5488, 0417 728 209** QLD $22,000 ono

**1970 VOLKSWAGEN BEETLE** 1. ENG# HO961750 BB76CY *(JCW3177529)* **0418 484 287** NSW $8,500 ono

**1968 LOTUS ELAN** S4 SE. 4 additional 14 inch minilite wheels with low-profile tyres. Hardtop. 5 speed gearbox (Ford Sierra). ENG# NS01697040 BBJ06T *(JCW3177692)* **02 9544 0058, 0448 440 517** NSW $32,000 neg

Ferguson's KNOCK-OUT RUST PROOFING
KO-66 HEAVY DUTY
THE PENETRATING RUST HUNTER with TAR, LANOLIN & FISH OIL
KO-66 may be applied by spraying, brush-on or dipped.
This product STOPS RUST in its tracks

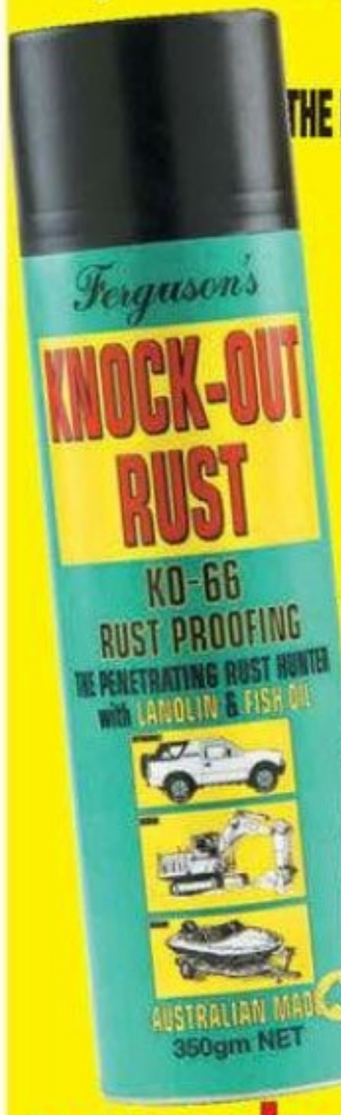


- Motor Vehicles
- Inside Lower Doors
- Pillars & Sills
- Sub-Frames
- Under Guards
- Caravan Chassis
- Marine
- Boat Trailers
- Farm Implements
- Mining & Construction
- Wire Rope

At this stage, KO-66 can prevent further oxidisation

KO-66 Is a unique formula of ingredients brought together to prevent corrosion. This compound is also designed to penetrate minor outbreaks of rust that have already occurred. KO-66 with its Bituminous base has several different penetrating & lubricating ingredients including lanolin and fish oil, adding a wax seal makes KO-66 a most formidable rust inhibitor.
*10 year warranty - conditions apply

www.knockout-rust.com.au

SUPERCHEAP AUTO Paint Department
Australian wide
Repco cars are our life too
Qld Repco stores only
Part No KO66
Also available at selected auto parts stores
For further information Ph: (07) 5476 2563 Email: gmferg@knock-rust.com.au

Adam's Prestige & Classic Motors
37 Bullara St, Pambula NSW 2549
Ph: (02) 6494 3221 Mob: 0415 613 459
www.prestigeclassiccars.com.au
adam@prestigeclassiccars.com.au

(696-1)
**1952 HOLDEN FX**
Only 31,000 original miles, ex. museum car, original GMH-215 plates. SN#1
**$29,850**

(696-2)
**1954 VW BEETLE**
Oval window, multi trophy winner, near concours, original specifications. SN#2
**$19,850**

(696-3)
**1949 MG YT**
Only 877 built, trim like new, condition restored, very collectable. SN#3
**$21,850**

(696-4)
**1982 JAGUAR XJ6**
Series 3, only 116,000 kms, auto with power, well kept. SN#4
**$6,850**

(696-5)
**1927 CHEV CAPITOL ROADSTER**
RHD, high quality restoration, rare Holden body shape. SN#5
**$18,850**

(884-1)
**1934 TRIUMPH GLORIA SALOON**
Very well documented history, appeared in many publications & attended the Motorclassica 2011. SN#11
**$49,000**

(966-1)
**1972 DAIMLER SOVEREIGN**
98,000 miles, original condition, leather trim, very reliable club car. #32185H
**$5,900**

(696-8)
**1950 CHEV DELUXE**
RHD, Holden bodied, bare metal respray, stunning vehicle. SN#8
**$21,850**

(884-2)
**1957 STANDARD SUPER 10**
Stan drive trans, rust free & restored.
SN#12
**$5,500**

(696-10)
**1926 BUICK TOURER**
RHD, Fisher body, full wet weather gear, condition restored. SN#10
**$19,850**

# Who is your Insurer?

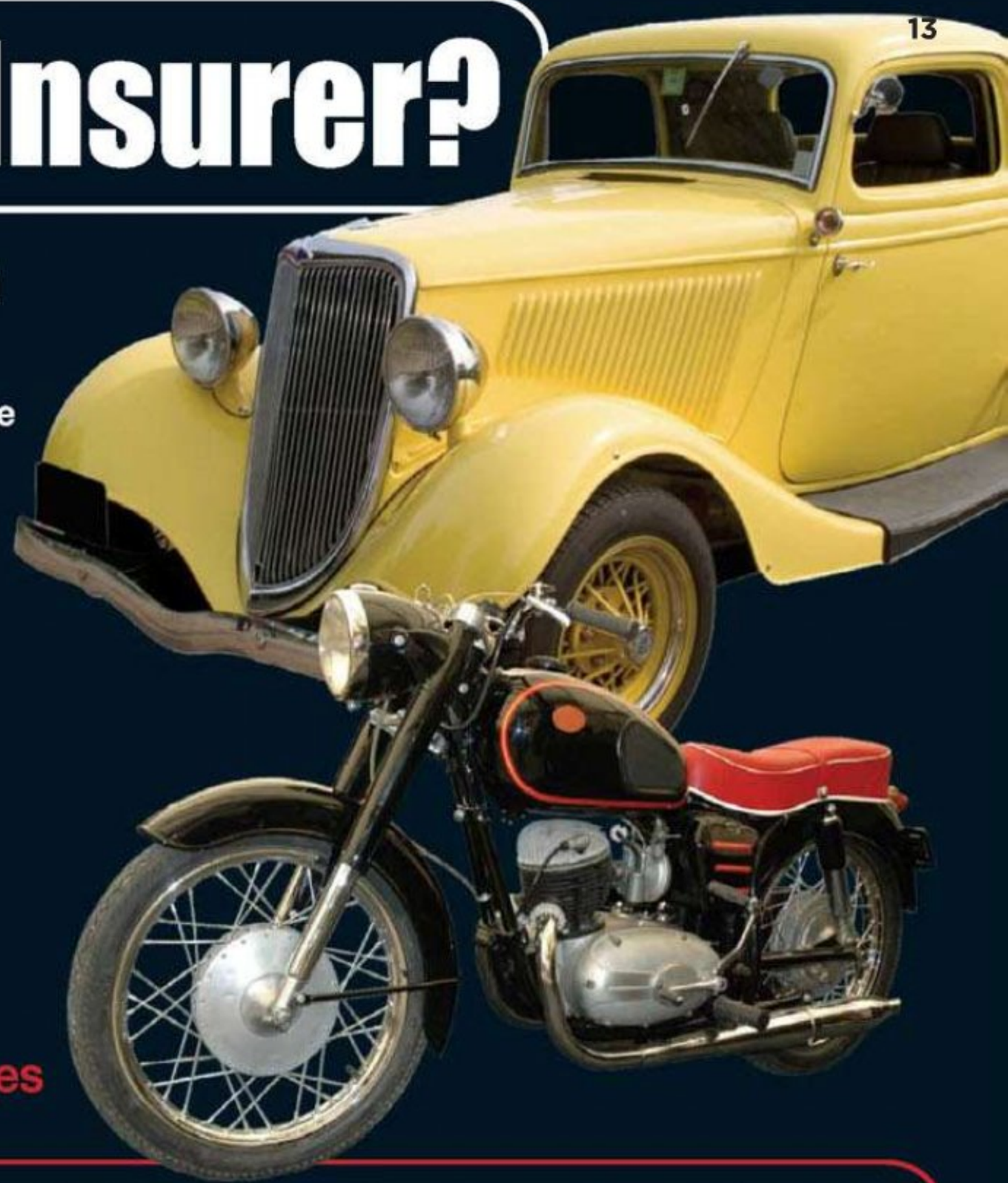

Ryno Insurance is Australian owned and managed and staffed by a team of knowledgeable motor enthusiasts. **We only insure classic and prestige vehicles** and have a depth of knowledge about these cars that can only benefit you.

We are fully aware how much you love your pride and joy. The money you have invested in it, the hours spent polishing it to make it shine and the joy you have when you hop behind the wheel or display it at car shows.

At Ryno Insurance, our staff are also motoring enthusiasts, so we understand the love you have for your vehicle and are here to help you get the best out of your motoring insurance.

Specialised Insurance
for Classic and Prestige Cars or Bikes

## Call us today on 1300 650 670 to see how we can help.

**The Ryno Insurance website has had a much needed facelift with a huge change of direction that makes it loads more interesting and interactive for everyone. See below for some of our great new features.**

## Check out our RYNO WEBSITE ...

### LATEST MOTORING NEWS

For everything motoring, you can now visit our website and find out about it, we keep it constantly updated with motoring events in Australia and around the world.

### UPCOMING EVENTS

This is the place to go for events, we have a comprehensive list of all the events around Australia that are on for the next 6 months, as soon as we know, we let you know!

### SHARE YOUR STORY

At Ryno, we have a genuine love for motoring, as do most of our clients and so we want to hear your stories of restoration, the history of your vehicle, so send us some pics to share.

### SIGN UP TO OUR NEWSLETTER

Our newsletter will feature helpful information, motoring news, shared stories from you and news from our travels around the country at various car shows and swap meets. Sign up today.

### WE WANT YOUR INPUT

Insurance is only so exciting, so let us know about any motoring news or stories, share your pics and your experiences, we want to know so we can share your story with others.

### SOCIAL MEDIA LINK UPS

Ryno has joined the world of social media, so please "like us" on facebook, where we are definitely worth a visit, plus follow our blog and keep up to date with us via twitter and Linkedin.

RYNO INSURANCE

**Insure with an Enthusiast**
**www.rynoinsurance.com.au**

Ryno Insurance Services, a specialist division of East West Insurance Brokers Pty Ltd ABN 83 010 630 092, Australian Financial Services Licence No. 230041 acts under a binding authority granted to it by the insurers of the Ryno Insurance Product, Certain Underwriters at Lloyd's. Refer to the Product Disclosure Statement or call us on 1300 650 670.

**1967 HUMBER SUPER** SNIPE. 4 door sedan, 3 speed auto. 2 previous owners, genuine 125,000 kms. Always garaged. Very good condition. ENG# B084700445 *(JCW3177712)* **02 9627 4009, 0409 921 684** NSW $4,000 neg

**1942 WILLYS GPW.** LHD, battle rims. Ground up restoration with 200 kms on motor. Come with tandem trailer for transportation. Contact Rob. Location, Wallan. ENG# 181405 VIN: MB188496 *(JCW3177729)* **03 5783 3719, 0427 535 598** VIC $28,000 neg

**1948 DELAHAYE 148L.** 3.5L motor, 4 speed manual gearbox, electro magnetic, older restoration, fully registered, leather interior. RMT-110 *(JCW3164575)* **0429 233 577** NSW $60,000 neg

**1975 MODIFIED SPRINTCAR,** Classic & tilt trailer with winch. HP Holden motor, bored 192, high comp, pistons, steel crank, stage-4 head, 500 holley, spare diff, gearbox, (2) spare wheels, (2) spare tyres. Selling due to ill health. ENG# 7420031 *(JCM3071009)* **07 4630 1080** QLD $20,000 ono

**1921 FIAT 505.** Mechanical restoration, virtually complete, paint & trim required. Nothing to find, loads of spares. Detailed write-up & photos available. ENG# 5110704 VIN: 5310749 *(JCM3178117)* **03 5755 2360** VIC $15,000

**1929 ALVIS SILVER** EAGLE 16.95. New Beetleback, 2 seater body, triple SU carburettor. Sound car, selling for health reasons, detachable hardtop. ENG# 7726 VN0973 *(JCM3178135)* **07 5441 5437** QLD $50,000

Proudly Aussie Made

KBS COATINGS

*also available*
*AquaKlean*
*(concentrated cleaner)*
*RustBlast*
*(powerful rust remover)*
*RustSeal*
*Blacktop*
*Sampler Kits*
*Chassiscoater Kits*
*Chassiscoater Pro Kits*
*Fuel Tank Repair Kits*
*DiamondFinish*
*...plus much more*

July SPECIAL
10% off
ChassisCoater Kits

*Now Available.... KBS Paint Stripper*

NEW 2012
Colour Catalogue
Phone for your free copy

ChassisCoater Kit

Contains
- 1 Litre AquaKlean
- 1 Litre RustBlast
- 1 Litre RustSeal
- 2 Brushes
- 1 pair Black Lightning Gloves
- Comprehensive Instructions

*Klean, Blast & Seals....*
*covers 5.6 square metres in two coats*

Recommended Retail Price
$92.00

CLEAN IT
BLAST IT
SEAL IT

KBSCOATINGS.com.au
Phone 1800 80 90 36

TOUGH. REAL TOUGH.

**1956 VW OVAL.** Genuine Rag Top. Full body off restoration, 2 pac paint, loaded with accessories. Multiple trophy winner car, is as new. Price includes delivery to Melbourne. VC1297 *(JCM3175158)* **0407 352 885** TAS $19,500

**1994 SAAB 900S.** 5-spd manual, 147,000 kms. RWC, rego till 17/08/12. Serviced by Swedish Prestege. Red. ENG# B20613M00R137913XMY982 *(JCM3180281)* **0466 343 833** VIC $3,400 ono

**1960 HILLMAN MINX** III. Original unmolested vehicle, (3) verified owners since new. Has tools, handbook & manual, on club plates. Phone John. ENG# AA1965695HWD S20998 *(JCM3182106)* **07 5630 8075** QLD $5,000 ono

**1972 VOLKSWAGEN BEETLE** SERIES 3. Manual, registration to 18th April 2013, original condition, well maintained, daily drive. This beetle was purchased from a Volkswagan specialist, a number of years ago. Kept in garage. AN9RTD *(JCM3175169)* **02 4782 4321** NSW $5,000

**1935 ALVIS SC** SPEED20. Charlesworth Saloon, strong engine, tight body, extensive restoration. Selling for health reasons. ENG# 12460 S17120 *(JCM3178137)* **07 5441 5437** QLD $85,000

**1964 WOLSELEY 24/80** Series II. Interior very clean with timber trims. Leather upholstery very good. Extras include weathershield, sun visor (in prime), chrome wheel trims, etc. Lots of spares included. ENG# 24Y/A/2054 VIN: YWBS2/1554 *(JCW3179119)* **03 5243 6100, 0419 114 559** VIC $6,500 ono

**1955 BRISTOL 405.** Arnolt Replica. ENG# 100B24066 BOUGHTO *(JCW3176982)* **08 9498 1011** WA $60,000 ono

**2007 JRN CLUBMAN** CUSTOM. Replica Lotus Super-7 Mazda MX5 mechancials. 1800cc, 5-spd, ADR complied, rego 28/12/12, RWC. Note: Kitcar plates not included. Sell separately, complete Clubman building equipment, chassis JIG, body moulds, paterns drgs. See inset photo. KITCAR *(JCM3177010)* **03 9795 6138, 0412 777 960** VIC $24,000 ono

Shannons Limited is an authorised representative of Australian Alliance Insurance Company Limited, the issuer of Shannons property insurance products. Refer to the PDS by calling 13 46 46. This competition is conducted by Shannons Limited, Level 18, Suncorp Centre, 36 Wickham Terrace, Brisbane, Queensland 4000. Competition entry commences on 30/4/12 and closes at 5:00pm AEST on 30/6/12. The competition is only open to individuals who are aged 20 years or older. The total value of the prize is $12,410 AUD. The draw for the prize will be held at noon on 6/7/12 at 5th Finger Pty Ltd, 264 George Street, Sydney NSW 2000. The name of the prize winner will be published in The Australian on 13/7/12. If the winner is aged under 25, the hire car will not be a Dodge Challenger; rather it will be from the Hertz Sedan Collection. Permits: ACT TP 12/01190, NSW LTPS/12/02523, SA T12/570 & VIC 12/717. For full competition terms and conditions, please visit shannons.com.au

# WIN A VEGAS ADRENALIN ADVENTURE

## FEATURING

**SEMA** LAS VEGAS

**GRAND CANYON** HELICOPTER TOUR

**DODGE** CHALLENGER R/T

**NASCAR** RIDE ALONG EXPERIENCE

**Shannons is offering you the opportunity to win a 8-day adventure for 2 people to Las Vegas for a week of adrenalin packed activities and events, including:**

- 2 return airfares to Los Angeles, USA
- 3 nights accommodation in Los Angeles & 5 nights accommodation in Las Vegas
- 8 days hire of a Dodge Challenger R/T from the Hertz Adrenalin Collection (if winner is 25yrs or older)
- 2 four-day trade passes to the 2012 SEMA Show in Las Vegas
- 2 adult tickets for a Grand Canyon Deluxe Helicopter Tour with Champagne Picnic
- 2 adult tickets for a Las Vegas NASCAR Ride Along Experience
- Tour of the Foose Design Shop
- $2,000 AUD spending money

**To enter go to shannons.com.au/sema or call 13 46 46 and obtain a quote on your Car, Bike or Home. Take out a new policy or Refer a Friend to get even more chances.**

For full details go to shannons.com.au. Competition closes 5pm AEST June 30, 2012.

SHANNONS

SHARE THE PASSION

INSURANCE FOR MOTORING ENTHUSIASTS | CALL 13 46 46 FOR A QUOTE | SHANNONS.COM.AU

**1949 BRISTOL 400.** Major restoration complete. ENG# 400851190 VIN: 4001504 *(JCW3177207)* **08 9498 1011** WA $53,000 ono

**1929 STUTZ BLACK** HAWK, last car of a vintage car collection, lovingly cared for by owner. Perfect for weddings. 6 new tyres. TRX163 *(JCW3180727)* **03 5629 2829, 0458 292 490** VIC $62,500 ono

**1963 VOLKSWAGEN KOMBI** Poptop Campervan. 1st to see will buy, body trim & mechanically A1. Don`t miss out, this is a classic. 63-KOM *(JCW3180087)* **0478 804 436** VIC $50,000 neg

**1968 VAUXHALL VENTORA** FD Series 1, sedan. This car is one of the 1968 London-Sydney marathon vehicles. Comes with 2 boxes of spares. 6 cyl, 6-spd box. Minilite wheels, excellent condition. ENG# 2530769 AKK087 *(JCM3181114)* **02 4883 6037** NSW $17,500

COOLS TRIMS

AUSSIE MUSCLE CARS & RESTORATIONS

We manufacture our own door trims to:

- Match original stitching
- Chrome mouldings remanufactured to original specs
- Our backboards are all 2.6mm thick as original to give you an excellent fit
- We have new stock for: XY GT (black only)
- Sheet plastic as original for concourse cars
- We have over 35 of the most popular Aussie Muscle car door trims available

SPECIALISING IN ALL ASPECTS OF AUTOMOTIVE UPHOLSTERY

PH STEVE: (02) 9153 0042

REAR 27 NORMAN ST, PEAKHURST NSW 2210

Find more issues at
magazinesdownload.com

# TRU FIT AUTOMOTIVE PRODUCTS

AUSTRALIAN MADE

## REPLACEMENT MOULDED CARPETS

Boot carpets also available

- Direct from the manufacturer
- Precision moulded for perfect fit
- Great colour range
- Won't rot or fade
- Only premium quality carpet used

**$19 AUST WIDE DELIVERY** *MOST PLACES*

**AVAILABLE FOR:**
Cars, Utes, Vans plus 4X4s. Most Australian, American, English, Japanese, European vehicles. 1948 onward including Ford, Chev, Pontiac, Chrysler, Holden, Valiant, Datsun/Nissan, Honda, Toyota, Mazda, Subaru, Studebaker, Leyland, Mitsubishi, Daihatsu, Hillman, Peugeot, Suzuki, VW, Alfa, Triumph, Renault, Lancia, Volvo, Vauxhall, Fiat, Jeep, Vanguard, Rover, BMW, Jaguar & more!

| | | | |
|---|---|---|---|
| Loop pile | $125.00 | Front only | $74.00 |
| Plush pile | $139.00 | Front only | $82.00 |

Colours: Black, Storm grey, Mid Grey, Choc Brown, Bark, Tan, Camel, Bright Red, Dark Red, Burgandy, Light Blue, Dark Blue, Torquoise, Dark Green.

**CUT LENGTHS OF CARPET ALSO AVAILABLE.**

## REPLACEMENT MOULDED VINYL

Illustrated: 75 Series Landcruiser Replacement Vinyl (Front section)

Fully heat-moulded to each vehicle's individual floor shape, available for most vehicles in: black, brown, navy, grey.

| | |
|---|---|
| Front Section: | $110 |
| Rear Section (if required): | $110 |

**CUT LENGTHS OF VINYL ALSO AVAILABLE.**

## SOUND PROOFING

### FELT UNDERLAY

Our standard noise reducing under-felt as used by most Australian car manufacturers. Won't rot when wet and is more effective than ordinary jute felts.

Front & rear **$30.00 plus freight**
Front **only $17.00 plus freight**

### FIREWALL HEAT & NOISE INSULATION - ENGINE SIDE

Aluminium outer. Bonded to sound barrier/absorber. Stops heat & noise before it can enter the cabin.
900 x 1500mm.
**$49.00 plus freight**

### PREMIUM UNDERLAY

Far superior noise reduction qualities than oridinary felts. Consists of a high density bitumen barrier sandwiched between 2 felt noise absorption layers.
**Size 920 x 1550mm $44.00 plus freight**

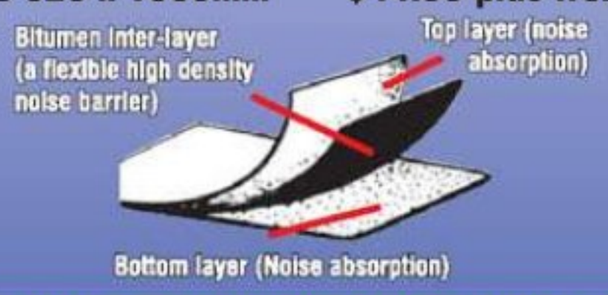


### UNDER BONNET NOISE ABSORPTION PADS

Standard equip. on all luxury vehicles. Self adhesive backing. Just peel off backing paper & press fit. Easily moulds to irregular shapes.
Trim to size. **$59.00 plus freight.**
Size: 1000 x 1500mm.
Available in larger sizes.

### KICK PANELS

Available for Holdens, Geminis, Toranas and Valiants
**Plain Board - $25.00 pair**
**Carpeted $49.00 pair**
(plus freight)

### PERSONALISED MATS
**with 3 year warranty***

*Custom made with your choice of:*
- Name • Car Make
- Business Name
- Almost Anything!

Features: Premium quality rubber-backed carpet with 3 year warranty* on logo workmanship, all mats are individually tailored for perfect fit with a large colour range available.

**$79 pair** *rear mats also available* Maximum 2 colours per mat

### PROTECTION MATS

Protect your new carpet with Tru-Fit colour matched car mats *Larger than normal mats*
**Front pair $29 Rear pair $17 plus freight**
*personalised heel mat $15.00 extra*

### STRETCH CARPET

Soft & stretchable. Ideal for covering speaker boxes, parcel shelves, van walls, boot sides.
2 mtr wide, 4 colours.
**$29 per metre off the roll**
**($14.50 per sq metre)**

## NOW AVAILABLE RESOMAT®

NEW FROM GERMANY

OUT PERFORMS COMPETITORS

*ILLUSTRATED* LC/LJ TORANA FLOOR PAN

**Certified for use under the EU's GREEN POLICY. Approve for use in Automobile - no fumes and no smell!**

Makes your car quiet like prestige European vehicles. Resomat controls car panel noise by absorbing metal vibrations (drumming) resulting in a quieter ride with improved audio performance. Replaces old-fashioned materials such as PVC or bitumen. Utilising advanced engineering Resomat provides a new low cost highly effective noise barrier/dampening product which out performs other products and methods.

- ***ANTI DRUM / NOISE ABSORPTION / BARRIER with aluminium heat barrier included***
- ***SELF ADHESIVE BACKING for easy DIY Installation***

**Installed in:**
- BMW • AUDI • Queen of England's Bentley • Mercedes
- US President's Cadillac and more

# 1800 335 896 FREE CALL

**PHONE CREDIT CARD ORDERS • SHOWROOM & SALES • FACTORY 1, 6-12 AIRLIE AVE, DANDENONG VIC 3175**

**WEBSITE: www.tru-fitcarpets.com.au info@tru-fitcarpets.com.au**

**PHONE: 03 9792 2333 FAX: 03 9792 3693 • MAIL ORDER - Send to above address for fast, efficient Australia wide delivery**

HILLS & CO
Customs
AUTO RESTORATION

Classic & Sports Car Restoration.
State & National Concours Winners.

Building show cars for Australia, USA & Europe with our award winning team of tradesmen.

Ph: (02) 6551 6777
Taree, NSW
Email: info@hillsandcocustoms.com.au
www.hillsandcocustoms.com.au

Find more issues at magazinesdownload.com

# "INTERSTATE TILT TRAY SERVICE"

**ALL TRADES TOWING & TRANSPORT**

**Fully Insured Personalised**

**Tilt Tray & Car Carrying Service**

***As the owner/driver***

- ***I answer your call***
- ***I load your car***
- ***I deliver your pride & joy safe and secure***
- ***As a car enthusiast myself, I care***
- ***Local, Country & Interstate***

**PRESTIGE, UNIQUE, MUSCLE CARS**

**Call Tim**

**0424 588 852**

**www.alltradestransport.com.au**

Lic.# 09079


## MISCELLANEOUS

**1968 SHELBY GT 500 KR.** No. 4447, third to last for 1968 production. Matching numbers, Marti and engineer reports, receipts for engine and auto rebuilds, original floors, panels, laser straight body, restored interior, new paint. GTKR68 *(JCW3181878)* **08 83691909, 0429 001 910** SA $175,000 ono

**1960 VOLKSWAGON BEETLE.** Completely original. New brakes, clutch, gearbox mounts, handbrake, kingpins, tie rod ends. Absolutely rust free. original VW rims/tyres PLUS mags. 1600cc upgrade. RWC. 6 mths rego. Runs extremely well. Regretful sale. 441IXG *(JCM3182226)* **0427 633 505** QLD $7,000

# ANOTHER SATISFIED DRB CUSTOMER!

**Make the car of your dreams a reality today.**

**GT40, COBRA, CONCEPT COBRA and D TYPE JAGUAR BODY CHASSIS UNITS AVAILABLE**

**Ph 07 3807 2480 / Email: admin@drbsportscars.com**

Find us on

**DRB** *Sportscars*

# YOUR ENTRY TO THE WEDDING INDUSTRY

**$140,000 ONO**

After 30 years as the premier provider of Classic and Vintage wedding cars on the Melbourne Wedding Scene, Christopher is retiring, or at least slowing down. Offered for sale, with "plenty of meat on the bone" are three of his well established fleet.

**1929 DA Dodge Sedanca**
**Reg: RB 335**

**1930's Reo 'Service Car'**
**Reg: PGV 054**

**1960s Vintage Leyland School Bus**
**Reg: UMG 758**

What a great basis for your entry into the lucrative wedding industry. Realistically priced for a pre July 31 sale at $140,000 ono. **Call Christopher now on (03) 9898 4431 or 0428 358 847**

"Two of history's finest"

**1964 RENAULT CARAVELLE.** Full, award winning restoration by leading Perth restoration company in 2008. Minimal use since. Motor, brakes and gearbox overhauled. Hard top available if required. Concessional registration but RWC can be supplied if required. Personalised plates transferable within WA. JONQUILLE *(JCM3182305)* **08 9361 6780, 0413 085 268** WA $15,000 neg

**2001 VOLVO S80** T6. 176,000 kms. 10 months reg. New tyres. 6 CD stacker. Full leather. Full electrics. Original Factory GPS and cruise control. Sunroof. Car phone. Heated seats. Electric windows. Towbar. RSA291 *(JCM3183313)* **0437 129 156** VIC $9,000

Subscribe to JUST CARS for 12 months and pay
Only $55!
See the subscription page in this issue.

**1998 SAAB 9-3** SE. Sought after Limited Edition 2 blue roof model. The 136KW turbo'd engine makes it a pleasure to drive and own. Always garaged and SAAB serviced. ENG# B204LDA00W054396 ARG 61Y *(JCW3182656)* **0409 302 296** NSW $12,000 neg

**1946 NASH AMBASSADOR** 4660. RHD, original, complete, drives, dry stored, very good floors, boot guards, suicide rear doors, 234, 6 manual, factory 120 mph, USA vehicle, great restore. Rod potential on rare solid vehicle. N6110742 *(JCM3183044)* **03 5473 3569, 0424 822 427** VIC $3,950

**1930 BRITISH ATC** (AUTOMATIC TELESCOPIC CARAVAN) REPLICA. 650 kgs loaded, five turns to erect to standing headroom, leadlight windows, single or double bed, cedar and silky oak joinery. CY3908 *(JC0777877)* **Mob 0438 154 144** QLD $15,500

REDI STRIP NSW

Leader in the industry, over 20 years experience in Australia and 50 in the USA

- Unique Alkaline based stripping system.
- Electrostatic DE-RUSTing removes rust completely both inside box sections and pillars and outside surfaces.
- Expert handling and care - as your job is dipped there is no damaging, no rippling, etching or metal embrittlement.
- Can be treated with anti rust solution until ready for use.
- All ferrous and non ferrous metals from garden furniture to tanks, planes, cars, marine, earthmoving, farming, etc.
- 3 x 6 metre tanks - some of the largest in the business.
- Experts all agree a - REDI STRIP preparation is the ideal start to produce award winning results.

16 Bessemer Street, Blacktown NSW, Australia 2148. Email: sales@redistrip.com.au

1300 733 478
P: (02) 9831 6799
F: (02) 9831 3836
www.redistrip.com.au

Find more issues at magazinesdownload.com

# RODNEY PLOWMAN RESTORATIONS

**Falcon GT & Mustang Specialist**

**9 Heath Street, Lonsdale SA 5160**

**Ph: 08 8186 6259**

**www.rodneyplowmanrestorations.com.au**


## FORD • MUSTANG • FALCON LINCOLN • MERCURY

**1959 EDSEL RANGER.** In excellent original condition, 292ci V8, 3 spd manual, trim in excellent condition with plastic on seats, this car is in first class condition, Tea/white interior/exterior, RWC, rego 11/11. Please email boggywiz@yahoo.com S16010 *(JCW1049296)* **0419 661 200** QLD $25,000 ono

**1966 FORD MUSTANG** COUPE. LHD 6 Cyl. Recent import, sound body, new interior, battery, tail lights, seatbelts and blinker switch. Needs front end work and exhaust. Red with black interior. 6HYJ659 *(JCW2348246)* **03 9308 2218, 0403 226 999** VIC $13,500 ono

**1935 FORD PHAETON.** Extremelly rare, all steel, original chassis, 350 Chev, fuelie heads, Turbo 350, 8'' diff, Mustang II front end. LHD, full NSW rego, engineers certificate, 6 seater. Safe, comfortable and reliable. Excellent condition. ENG# V1215CKR BAD 035 *(JCW2567926)* **02 6658 0283** NSW $69,500 ono


# Griffs American Auto Parts & Restorations

**3 Traminer Crt, Wendouree, Vic, 3355**

**Services Available....**

- Custom Fabrication
- Turn Key Projects
- Part Projects
- RestoMods
- Complete Range of New Mustang Parts 1964 - 1973
- Engine & Driveline Installations & Upgrades
- Sourcing of Second Hand & Rare Parts
- Body & Paint Restoration

LMCT 10489

**Complete range of new Mustang parts 1964 - 1973.**

(1061-1) 1966 FORD MUSTANG GT FASTBACK – California built, bred and owned factory GT! Built on the 4th of June 1966 in California, this true GT fastback has spent its whole life just outside of San Francisco & still retains the California plates it was delivered with. Highly optioned, it was delivered with the following – a/cond, p/steer, deluxe blue & white Pony interior with woodgrain appointments, rally pack, 8 track stereo, centre console, style steel wheels, fold down rear seat & all of the usual GT options – fog lamps, GT trumpet Style exhaust & GT badging & side stripes. It underwent a cosmetic resto back in 2001 with the intent of keeping the car original. The factory Nightmist blue paintwork is still excellent with just minor signs of age – the odd stone chip & minor scratch here & there. The interior is an absolute standout in blue & white Pony, beautifully compliments the dark blue exterior. It is mech excellent & has only covered minimal miles in the last 10 years. Whether you are looking for a GT fastback to cruise to car shows or simply as an investment to store in the garage – this is the one…! Vin 6R09A. In Transit – due mid July $49,500

(862-1) 1971 FORD MUSTANG MACH 1. Finished in Wilmbledon White this factory Mach 1 has a huge list of options. Here is a run down, M code 351 Cleveland 4V engine, toploader 4 speed transmission with Hurst shifter, power steering, ram air hood, factory gauge package, in dash tachometer, rim blow steering wheel, front disc brakes, Flowmaster exhaust system, front & rear spoilers and Centreline wheels, it will also come with a brand new set of Magnum 500s to take it back to the factory look. The deluxe interior is in excellent condition and also sports the fold down rear seat. It originally came with factory a/cond but the under hood items have been removed. This is a fully optioned Mach 1 ready for you to enjoy. Vin# 1F05M. $29,500

(862-4) 1967 FORD MUSTANG FASTBACK. We keep speaking of how hard it is to find good quality original rust free fastbacks, especially 1967 models.... well, here's one! This 2 owner San Jose California built fastback was delivered into Los Angeles in late 1966 and is a super rare factory Raven Black car with a black standard interior. It sports the C code 289 V8 engine, C4 automatic transmission, power steering and drum brakes all round. The exterior Raven Black paint is majorly original and still in reasonable condition with some minor scratches, chips and scrapes here and there. The interior is original and very good for the age, the carpet is faded but we will include a new carpet with the car. Other options include fold down rear seat, centre console, exterior decor group and Style steel wheels with BF Goodrich radial TA tyres. As an added bonus it also comes with lots of original documentation including owners handbook, personalised owner card, rare Ford sales paperwork and registration information dating back into the 80s. Be quick, this will not last long. Vin# 7R02C. In transit - due mid June $39,500

(862-3) 1967 FORD MUSTANG S CODE 390 COUPE. This show winning restored coupe is extremely rare and has the looks and power to go with it. It sports a built 390 big block engine with loads of upgrades including Edelbrock camshaft, Offenheuser intake and Holley Avenger carburettor all coupled to a C6 automatic transmission. Other options include boosted disc brakes, Flowmaster exhaust system, GT style dual exhaust, 17" Bullitt wheels with new tyres, centre console, factory GT hood and white Shelby stripes. The Lime Gold paintwork is immaculate, interior is all new and also has a detailed engine bay and trunk area. An amazing car, fast, rare and ready to show. Vin# 7R01S. In transit - due mid June $39,500

(1061-2) 1965 FORD MUSTANG A CODE FASTBACK - another rare offering from Griffs! Factory Raven black 4 speed fastback with the ivy gold interior.....WOW, this is about as rare as it gets! Sporting the A code 289 4V V8 engine and 4 speed transmission, other options include upgraded Mustang audio unit, Style steel wheels with whitewall tyres and factory fitted boosted drum brakes. Previously owned by an elderly gentleman for the past 18 years it has been lovingly kept and driven only to car shows and Sunday outings. The Raven black paintwork is excellent as is all of the chrome work and contrasts beautifully with the Ivy gold interior. The car drives like a dream with excellent power and a smooth changing 4 speed trans. Vin 5F09A. In transit – due mid July $43,500

(1061-3) 1965 FORD MUSTANG A CODE FASTBACK. What an awesome colour combination – Silver blue with blue and white Pony interior.....gorgeous. This fastback sports the factory A code 289 4V V8 engine with the C4 automatic transmission. Other options include power steering, deluxe Pony interior, centre console, woodgrain appointments, Style steel wheels and Cobra dress up kit to engine bay. It has driver quality paintwork and a clean interior but will need some underbody repairs and TLC - basically and excellent driving Mustang ready for someone to take it to the next level. Fastbacks are hard to find in this colour combination with these options and at a good price. Vin 5T09A. In stock now $29,500

**OTHER CARS IN STOCK:** 1966 Mustang GT Coupe, Silver Frost, auto, a/cond, p/s, red Pony trim $34,000. 1955 Chev 2 door post, aqua & white, built 406, 4 speed, immaculate $42,500. 1967 Camaro, 327, auto, p/s, fully restored SS clone $55,000.
**OTHER CARS IN TRANSIT:** 1969 Ranchero GT, 302, auto, Gulfstream Aqua, deluxe interior, immaculate $35,000. 1967 Ford Mustang A code coupe, 289, auto, p/s, red with deluxe trim $22,000.

**Phone (03) 5338 2427** *"Where Life Is All About the Ride"* **www.griffs.com.au**

**1968 FORD MUSTANG,** LHD, 289 C Code, C4 trans, 9'' diff, power assist drums, 15x8'' wheels, good rubber, daily driver. Plenty of receipts, offers considered. Rego 12/12. APS80Q *(JCM1318934)* **02 4653 1300, 0414 251 095** NSW $23,000

**1932 FORD TUDOR,** Duece custom body. Mustang HO 5.0 litre V8 engine. EFI, Ford 9 inch diff, 4 bar coil overs. Detailed underbody, independent stainless steel front suspension. A/C, leather/cloth interior, AOD 4 speed. Cobalt blue. Lokar accessories. 739GNA *(JCW2844697)* **07 3824 3432, 0407 576 581** QLD $64,000 ono

**1948 FORD SUPER** DELUXE 72B. 6-seater, coupe, all original including V8 motor, in top condition. Import approval supplied. LHD, untouched car. VIN: 899A2231065 *(JCM2845769)* **0422 395 661** VIC $25,000

**1965 FORD THUNDERBIRD** Purchased in Houston from old couple. Import approval & LO2 compliance. Very original car. 390 ci big block ford engine. 3 speed Cruise-O-Matic (C6) electric windows. Absolute pleasure to drive. VIN: D41FB-D25224B504934 *(JCW2778846)* **0418 512 203** QLD $21,500 ono

**1977 FORD FAIRMONT** GXL XC, located in Jamieson, Victoria. Reluctant sale,only comestic work to be done, engine, electrics etc all A1. ENG# JG32TU88117C FWE 538 *(JCW2828773)* **0429 847 495** VIC $9,000 ono

**1953 FORD CRESTLINE** VICTORIA. Only 39,000 miles, factory overdrive, p/steering, p/brakes. Lots of factory accessories, like new condition. Mechancially excellent. Looks, drives, smells like new. LHD, show quality, restoration arguably best available, sensible offers considered. VIN: B3NV137973 *(JCM1450115)* **0407 341 218, 0412 922 949** VIC $35,000

AUTOSMITH international

SPECIALISTS IN RIGHT HAND DRIVE CONVERSIONS

## 2012 Boss Laguna Seca Mustang

**2012 FORD MUSTANG BOSS 302 LAGUNA SECA. The Boss is back! 444hp 302ci V8, 6-speed manual trans, unique quad exhaust, Brembo brakes, adjustable suspension and ESC. Limited Edition 'Laguna Seca' 2-seater package with race-style seats, bigger wheels, special aero package, brake & transmission cooling scoops, Torsen diff and more. Comes with a framed build poster and personally signed Parnelli Jones certificate of authenticity. This car also comes with two keys - one for normal road driving and the other is a track key that automatically adjusts the car for race conditions. Price includes right hand conversion fully compliant with the Australian Design Rules, so it is ready to register in any Australian State!!**

7 Spall St Carrara Qld Ph: 07 555 9 1855 E:admin@autosmith.com.au

www.autosmith.com.au

**1923 FORD MODEL** T BUCKET. 307 chev with 350 box. Jag front & rear suspension. Motor has new fuellie heads. New cam & lifters with roller rockers. New electronic dizzy. New Wieland manifold & Holley Avenger carby. New desert cooler radiator. 23PNK *(JCW2945843)* **07 4751 5474, 0428 478 881** QLD $28,000 ono

**1967 FORD FALCON** XR, ute. Excellent rust free condition, 302 Windsor, 4-spd, disc brakes. Convo. Pro wheels, ute in beautiful condition. Call for information. ENG# G30623 BMT49F *(JCM2959581)* **02 6721 0173, 0417 601 594** NSW $19,750 ono

**1934 FORD HOTROD** unfinished project, all new parts, motor not included, for more details email or phone. Chassis no: 101. *(JCW2482329)* **0403 439 469** SA $40,000 neg

**1933 FORD CUSTOM** ROADSTER. Top quality vehicle, Deuce Customs body, Rod City chassis, s/s independent front and Tri-bar rear, full leather interior, BBC, LPG, LSD 9'', folding hideaway roof. PRE047 *(JCW2471080)* **0408 458 822** QLD $95,000 ono

**1955 FORD ANGLIA-PREFECT.** Side Valve, 3-spd floor, early custom, very straight, no visable rust, 2 seater, Mech A1 & reliable. Plenty rego, many new parts fitted, wide wheels lowered. Paint since photo. S492 AIO *(JCM3007585)* **0419 376 154** SA $7,000

**1954 FORD SUNLINER** convertible mild custom. Full body off rebuild by well known Brisbane rodder. New roof fabric and electrics. Y block/auto. Runs and drives excellent with much recent work and many period custom features. Open to sensible offers. 54FQQ *(JCM3051171)* **07 3200 0626, 0413 200 740** QLD $38,000 ono

WANT SOMETHING FROM THE USA?
A TO Z CAN SHIP AND COMPLY.....

WIN A HARLEY DAVIDSON MOTORCYCLE!
Ship with A to Z for your chance to win!!

**Why A to Z Imports?**

- *Deal with the one company from start to finish*
- *We do not outsource compliance*
- *We Have been importing and engineering for over 20 years*
- *We give written quotes with no hidden fees*

- *Locate and purchase*
- *Vehicle import approval*
- *Pre purchase inspections*
- *US inland transport*
- *Fortnightly Container packs*
- *RO-RO shipment*
- *Marine insurance*
- *Ocean freight*
- *Unpack and customs clearance*
- *Steering Conversions (RAWS – in house)*
- *Motorbike Compliance (RAWS – in house)*
- *L01,L02 & L03 Compliance*
- *MOD Plates*
- *QLD safety certificates*

**We have RAWS compliance on:**

Harley Davidson
Indian
Big Dog
Ducati (coming soon)
Victory
American Iron Horse (coming soon)
Dodge Ram
Ford Mustang
F150 (coming soon)
Dodge Challenger (coming soon)

12 Leonard Parade Currumbin, Qld 4223
07 5534 59 57 | info@atozimports.net

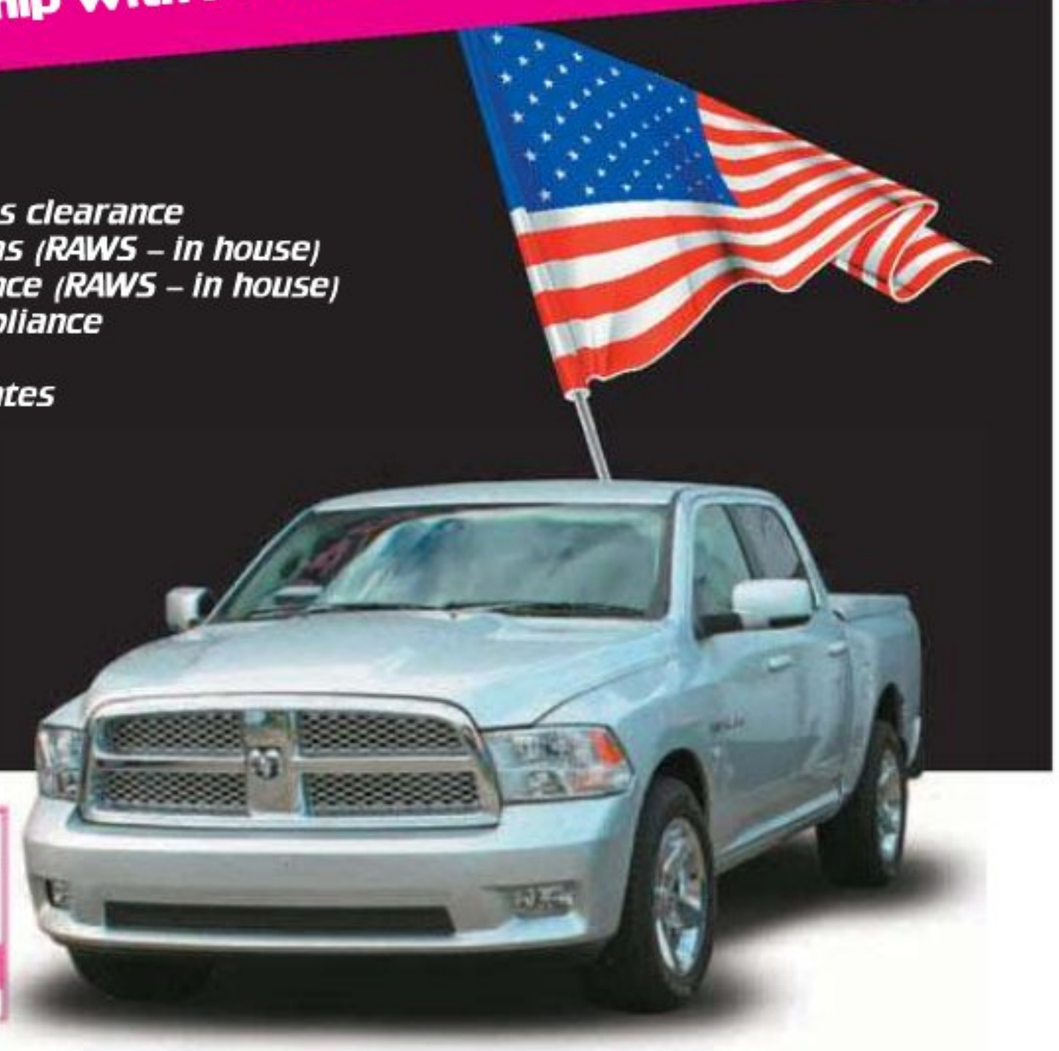

A to Z imports.com.au
RAWS Compliance for:
Harley Davidson
bigdog
DODGE
Your one stop shop for the auto and bike enthusiast

Find more issues at magazinesdownload.com



# RADUM PTY LTD

# 1300 172 386

## www.radum.com.au

MELBOURNE - 7 Elata Drive, Tullamarine VIC 3043 P: (03) 9338 9009 F: (03) 9338 5996 sales@radum.com.au Hours: Mon-Fri 8.30am-5.30pm, Sat 9am-12pm
BRISBANE - 30 Northlink Place, Virginia QLD 4014 P: (07) 3256 7799 F: (07) 3256 9899 qld@radum.com.au Hours: Mon-Fri 8am-5pm, Sat 9am-12pm
SYDNEY - 23 Harley Crescent, Condell Park NSW 2200 P: (02) 9790 5777 F: (02) 9790 5788 syd@radum.com.au Hours: Mon-Fri 8.30am-6pm, Sat 9am-12pm
TASMANIA - 39 Pitcairn Street, Glenorchy TAS 7010 P: 1300 1 72386 F: (03) 6272 5755 tas@radum.com.au Hours: Mon-Fri 8.30am-5.30pm
WA / NT - 50 Catalano Circuit, Canning Vale WA 6155 P: (08) 9456 2133 F: (08) 9456 3777 wa@radum.com.au Hours: Mon-Fri 8am-5pm, Sat 9am-12pm
NEW ZEALAND - 17 Fairfax Avenue, Penrose, Auckland NZ P: (09) 525 1269 F: (09) 525 1262 nzl@radum.com.au Hours: Mon-Fri 8.30am-5.30pm, Sat 9am-12pm

## 2 POST FLOOR HOISTS

DTP607-F / DTP609-F

Twin Cylinders - Chain Lift
Triplicate Safety Active Locks
Small Floor Connecting Hump
3 HP Single Phase & 3 Phase Motor Option Available
Choice of Asymmetric or Symmetric Arms
Includes Floor Anchor Bolts
Adjustable Screw Pads
Powder Coat Finish

**3.2 Ton** $1,850
**4.2 Ton** Manual Release $2,300
**4.2 Ton** Electric Release $2,800

## 4 POST MOVEABLE PARKING HOIST

DFP608-E

3700kg Capacity
Single Point Safety Latch Release
Safety Latches on all 4 Columns
Industrial Powder Coat Finish
Diamond Plate Runways
Low Profile 92cm Approach Ramps
Fixed Mounting Anchors Included
4 Heavy Duty Castor Kits Included
Jack Tray and Drip Trays Included

**$2,950**

## WHEEL BALANCER

GB66

Static, AL1, AL2, AL3 Balancing Modes
Rim Width: 1.5" - 12"
Rim Diameter: 12" - 24"
Single Phase Motor

**$1,225**

**ALSO AVAILABLE:**
Motorcycle Adaptor Kit **$350**

## ZERO TURN LAWN MOWER

52" Cutting Deck
23hp Briggs and Stratton Motor
Adjustable Cutting Height
Twin Petrol Tanks Totalling 34L
Approx. 5.6 Hrs Operating Time
Travelling Speed: 0 - 8.3 Km/H
Sun Protector
Seat Belt

**$4,600**

## 2 POST CLEAR FLOOR HOISTS

DTP609-G / DTP609-GE

Twin Cylinders - Chain Lift
Triplicate Safety Active Locks
Overall Height: 3622mm
3 HP Single Phase & 3 Phase Motor Option Available
Choice of Asymmetric or Symmetric Arms
Includes Floor Anchor Bolts
Adjustable Screw Pads
Powder Coat Finish

**4.2 Ton** Manual Release $2,500
**4.2 Ton** Electric Release $3,100
**5.5 Ton** Manual Release $3,425

## 5.5 Ton 4 POST WHEEL ALIGNING HOIST

DFPA712B / DFPL712B

Adjustable Self Lock System
Compact Column Design
4 Point Automatic Safety Locks
Integrative Hydraulic System
Cable Driven Lifting Sytem
Heavy Duty Sliding Turnplate
Immovable Runway
Air Lock Release
Powder Coat Finish **$5,555**

**ALSO AVAILABLE: 5.5 Ton 4 POST HOIST $4,805**

## HEAVY DUTY CAR BODY ROTISSERY

Heavy Duty Construction
3.5 Gauge High Quality Steel
Extendable Outriggers
Spring Loaded Positioning Pins
Twin Hydraulic Height Adjusting Rams

**650 kg** Solid Castors $1,100
**900 kg** Solid Castors $1,200
**900 kg** Large Castors $1,250

## TYRE CHANGER

BRONCO

Rim Clamping from Outside: 10" - 18"
Rim Clamping from Inside: 12" - 20"
Operating Pressure: 8 - 10 bar (145 PSI)
Noise: <70db
3HP Single Phase Motor

**$1,275**

**ALSO AVAILABLE:**
Motorcycle Clamp Kit **$275**

## SCISSOR LIFT - 2700KG
### MOVEABLE HYDRAULIC

14 Step Safety Locks
3HP Single Phase Motor
Lifting Height: 1255mm
Minimum Lifting Height: 120mm

**$2,400**

**ALSO AVAILABLE:**
**3 Ton SCISSOR LIFT**
Full Height: 1.8m
DSLS707 **$3,999**

We Accept eftpos VISA MasterCard PayPal **CAN FREIGHT TO ANYWHERE IN AUSTRALIA!**

Pricing quoted Ex-Melbourne Warehouse. Pricing subject to change without notification. All prices are inc. GST. All equipment conforms to Australian Standards. Delivery and Certification available. 5 Year Conditional Warranty on Hoists. 1 Year Warranty on Equipment. Effective while stock last. Errors and omissions excepted. Products may vary slightly from pictures shown. All Hoists conform to the Australian Workcover Plant Design Registration.
Credit Card purchases accepted in-store only. We will happily accept Bank Deposit and Paypal payments for web and phone orders.

# RADUM PTY LTD

# 1300 172 386

## www.radum.com.au

MELBOURNE - 7 Elata Drive, Tullamarine VIC 3043 P: (03) 9338 9009 F: (03) 9338 5996 sales@radum.com.au Hours: Mon-Fri 8.30am-5.30pm, Sat 9am-12pm
BRISBANE - 30 Northlink Place, Virginia QLD 4014 P: (07) 3256 7799 F: (07) 3256 9899 qld@radum.com.au Hours: Mon-Fri 8am-5pm, Sat 9am-12pm
SYDNEY - 23 Harley Crescent, Condell Park NSW 2200 P: (02) 9790 5777 F: (02) 9790 5788 syd@radum.com.au Hours: Mon-Fri 8.30am-6pm, Sat 9am-12pm
TASMANIA - 39 Pitcairn Street, Glenorchy TAS 7010 P: 1300 1 72386 F: (03) 6272 5755 tas@radum.com.au Hours: Mon-Fri 8.30am-5.30pm
WA / NT - 50 Catalano Circuit, Canning Vale WA 6155 P: (08) 9456 2133 F: (08) 9456 3777 wa@radum.com.au Hours: Mon-Fri 8am-5pm, Sat 9am-12pm
NEW ZEALAND - 17 Fairfax Avenue, Penrose, Auckland NZ P: (09) 525 1269 F: (09) 525 1262 nzl@radum.com.au Hours: Mon-Fri 8.30am-5.30pm, Sat 9am-12pm

BM29-6001

**ENGLISH WHEEL** $580

BM29-6002

**PLANISHING HAMMER** $659

LD A03012

**SHRINKER & STRETCHER WITH STAND** $324

**BLASTING PRODUCT**
FINE / MEDIUM / COARSE
GARNET 25kg $20
GLASS 25kg $28
WALNUT SHELL 20kg $27
SODA 25kg $45

**LIGHT DUTY CAR BODY ROTISSERY**
600 kg $630 Solid Castors
600 kg $699 Pnuematic Tyres
700 kg $750 Solid Castors
LIMITED STOCK!

**PARTS WASHERS**

PW20/PW40/PW50

20 GALLON $125
40 GALLON $210
50 GALLON $274
ALSO AVAILABLE:
3.5 GALLON $61

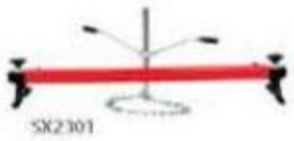
SX2301

**300kg ENGINE SUPPORT** $65

SX2302

**500kg ENGINE SUPPORT** $72

SB10G

**10 GALLON PORTABLE BLAST UNIT** $140

BC-110

**BENCHTOP BLAST UNIT** $148

BC 220

**FREE STANDING BLAST UNIT**
WITH WELDED SEALS
$340
FLAT PACK ALSO AVAILABLE $295

**SHOP PRESS H FRAME STYLE**

sx0404-07/sx0410A

6 TON $88
12 TON $120
20 TON $190
30 TON $352
50 TON $985

SX2103/SX2105

**ENGINE CRADLE**
450kg $44
900kg $62

SX2106

**FRONT/REAR CRADLE**
900kg $94

SX0301/SX0302/SX0304

**LOAD LEVELLER**
340kg $27
900kg $49
1700kg $53

SX2201

**CAR RAMPS**
900kg
SOLD AS A PAIR
$58

SX2205

**HYDRAULIC CAR LIFT**
900kg
$359

**PIPE BENDER**
12 TON $121
16 TON $195
SX0502/SX0504

HSB-1

**HAND-HELD BLAST UNIT** $47

**2 TON FOLDING SHOP CRANE**

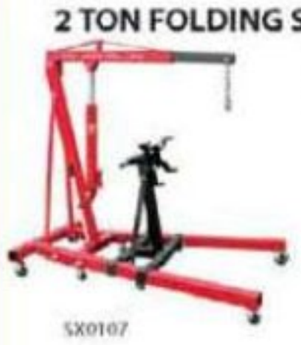
SX0107

INCLUDES:
600kg ENGINE STAND
450kg LOAD LEVELLER
$329

SX0603

**2 STAGE TRANSMISSION JACK - 0.5 TON** $320

WH7100

**STEEL WORK BENCH**
2 DRAWER $345
3 DRAWER $389

LD-H03025

**PALLET PULLER** $52

TQ 6008/TQ 6009

**GIRDER TROLLEY**
1 TON $65
2 TON $105

ODI-18-11

**STEEL OIL DRAINER**
18 GALLON
ADJUSTABLE HEIGHT
$236

SX1604/SX1605

**TYRE DOLLEYS**
SOLD AS A PAIR
450kg $75
900kg $157

**TRANSMISSION JACK - 0.5 TON** $150

**PLATFORM TROLLEY**
150kg $29
300kg $65

LD-080021

**ALUMINIUM PLATFORM LADDER** $66

**CHAIN BLOCK**
1 TON $54
2 TON $69

TCH-3

**METAL WALL CABINET**
3 DOORS
LOCKS
$76

SX1702

**VEHICLE POSITIONING JACK**
12" MECHANICAL $99 ea
12" HYDRAULIC $138 ea

SX0203/SX0204

**SWIVEL BASE CRANE**
450kg $190
900kg $238

SS0101

**BAR STOOL** $15

**MECHANICS CREEPER** $22
SP0101A

AUB600

**UNDER TRAY UTE BOX**
600x200x420mm
LEFT OR RIGHT
$118

SAL1267

**ALUMINIUM TOOL BOX**
1250x600x700mm
$380

SX1101/SX1102

**PORTA POWER**
4 TON $129
10 TON $159

SS0301

**AIR ROLLER SEAT** $30

**MECHANICS CREEPER**
WITH TOOL TRAY
$30
SP0301A

**ALUMINIUM TOOL BOX**
900x500x700mm $303
1210x500x700mm $399
1500x500x700mm $449

AL900/AL1210/AL1500

**ALUMINIUM TOOL BOX**
1210x500x700mm $345
1210x523x705mm $352

AH700/AH705

**ALUMINIUM TOOL BOX**
725x300x270mm $150
1250x400x350mm $253
1425x500x440mm $282

RAL725/RAL1250/RAL1425

**TOOL CHESTS**
3 DRAWER $116
6 DRAWER $177
WITH ROLLER BEARINGS
7 DRAWER $407
WITH ROLLER BEARINGS & CASTORS
BUY AS A SET $679

SP3810/

**36" POST DRIVER** $44

SP0701

**PLASTIC MECHANICS CREEPER** $36

SP21305

**TEAR DOWN TABLE** $290

We Accept eftpos VISA MasterCard PayPal

**CAN FREIGHT TO ANYWHERE IN AUSTRALIA!**

Pricing quoted Ex-Melbourne Warehouse. Pricing subject to change without notification. All prices are inc. GST. All equipment conforms to Australian Standards. Delivery and Certification available. 5 Year Conditional Warranty on Hoists. 1 Year Warranty on Equipment. Effective while stock last. Errors and omissions excepted. Products may vary slightly from pictures shown. All Hoists conform to the Australian Workcover Plant Design Registration. Credit Card purchases accepted in-store only. We will happily accept Bank Deposit and Paypal payments for web and phone orders.

**1959 FORD FAIRLANE** Skyliner retract, rebuilt 390 V8 auto transmission. New upholstery, carpets, paint, licence. Nothing to spend. Must sell health reasons. ENG# 103357 ICYJ978 *(JCM2507027)* **08 9350 9353, 0409 082 227** WA $40,000 ono

**1967 MUSTANG GTA** S Code. 390 4V matching numbers, GT options, C6 Equa-Loc9 inch HEI distributor, Holley manifold & carby. Original parts & wheels. Rare combination. ENG# 7R01S1293 IGT390 *(JCW3171525)* **02 4937 3775, 0407 495 066** NSW $42,000 ono

**1932 FORD HI-BOY.** 350 Chev, turbo 350 transmission, LSD, 9 inch, Deuce customs body, Rod City chassis, Rod tech front & rear end. Hot Rod rego applicable. ENG# 3970010 *(JCM3171377)* **0407 518 968** VIC $65,000 ono

**1978 FORD F100.** All original, 302 matching numbers, dual fuel, T-bar, tyres good. Little rust, reluctant sale. Rego 05/05/13. ENG# ALIGUT57862K JQB915 *(JCM3053515)* **02 6559 5834, 0428 219 726** NSW $13,500 ono

Subscribe to JUST CARS for 12 months and pay

**Only $55!**

See the subscription page in this issue.

**1928 FORD MODEL A. Sports coupe, new battery, good whitewall tyres, wind wings, outside mirrors, electronic ignition, LHD, Dickey seat, excellent condition. VIN: A1703568 (JCW2525514) 0407 746 445 QLD $24,900 neg**

**CAR-PLIANCE**

email: carpliance@optusnet.com.au

*only 45 minutes from Brisbane or Gold Coast airports!*

**Ph (07) 5546 3126 OR 0423 622 258** *Sth East QLD*

Would be interested in trading one of these cars for a 1933 or 1934 Ford

*(935-1) 1964½ FORD MUSTANG, 6 cyl, 3 speed manual, matching numbers, interior tidy, easy restoration. Vin# 5F07U* **$12,000**

*(605-4) 1966 FORD MUSTANG, 289 auto coupe with a/cond, p/steer, tidy paint, new interior, complied, ready for rego. #GR07C* **$20,000**

*(935-2) 1970 FORD MUSTANG FASTBACK, V8, auto, fold down seat, good resto project. Vin# 0F02F* **$15,000**

*(605-2) 1966 FORD MUSTANG. 6 cyl auto Fastback with p/steer, beautiful red on red, complied & reg'd. Perfect 'P' plate car. #6R09T* **$36,000**

*(605-5) 1964 1/2 FORD MUSTANG, very early, 6 cyl manual coupe with all original components, red on red, has generator & ready to rego. #5F07U* **$16,000**

*(605-1) 1971 PLYMOUTH DUSTER. 318, auto, matching numbers, easy restoration, drives well. #VL29G1E* **$14,000**

All cars LHD & come with appropriate import approvals for registration. LO1 & LO2 compliancing & registration service for QLD on site.
Large range of spare parts & other cars for sale. Inspection 7 days a week by appointment.

Find more issues at magazinesdownload.com

# MAINFREIGHT

## Get your dream car from the USA

**Buy now - take advantage our great deals on shipping!**

**CARS**

**$3000.00**

**That's an all in rate, per car, from our Los Angeles warehouse to any of the Mainfreight auto depots in Australia.**

Import GST & insurance not included.

**NEED PARTS?**

**- SHIP THEM WITH OUR ONLINE REALTIME FREIGHT TRACKING SYSTEM!**

Once you register on our system, you can have your freight shipped to our warehouse, upload your invoices, then *SEE IT, SHIP IT, & CLEAR IT with* MAINFREIGHT!

**Feel free to contact any one of our team -**

**Australia**

Lee Amour
Trish Anderson
Jenny Ablett

**USA**

Craig McRitchie
Annie Stewart
Steve Curle
Craig Robb

*07-3906 9890*

cars @mainfreight.com.au

*Ph. 001 562 295 1350*

cars @mainfreightusa.com

www.mainfreightautomotive.com.au

**1954 FORD CUSTOMLINE.** All original good body, last registered in 1982. All complete, nothing to find, interior in good condition for age. ENG# ARE9847 GFE774 *(JCM3171379)* **0407 518 968** VIC $8,900

**1966 FORD MUSTANG** FASTBACK. ENG# 5R07C118637 *(JCW3172453)* **03 9555 3528** VIC $12,000 ono

**1967 FORD RANCHERO.** ENG# 7K48C146704 *(JCW3172454)* **03 9555 3528** VIC $12,000 ono

**1976 FORD F250** SUPERCAB XLT. In mint cond. Low miles one owner USA. All orig, incl paint & interior. Has a/con, p/steer, intermittent wipers, bed liner, hard lid, 3 incl SS ext. HD towbar. 200lt LPG. Drives like new. ENG# C76924 VIN: F25MKC76924 *(JCW3173983)* **03 5153 2088, 0409 174 078** VIC $29,500 ono

**1955 FORD THUNDERBIRD.** Body off OZ Rods resto to assembly point, near perfect body and paint, an embarrasing amount of money spent, selling due to too many projects. VIN: P5FH125474 *(JCW2537362)* **07 3289 5031, 0402 334 423** QLD $40,000 ono

**1980 FORD ESCORT** RS2000, 4-door sedan. Driven 4 years ago, engine starts, carby need tuning, short shift box, needs resto. No rego or RWC. Factory book. ENG# CK42XB94061R *(JCM2872995)* **0418 522 727** VIC $4,800 ono

**2005 FPV GT** BA MKII. Only done EXTREMELY LOW 21,000 km, as brand new, always garaged, one senior owner, service books. Totally original, not modified in any way. Full electrics, comes with absolutely everything ENG# FPVP5B21500 TPU836 *(JCW2641958)* **0419 369 151** VIC $35,000

**1971 FORD FALCON** XY. VIN: JG42LD64166C *(JCW2935089)* **0402 402 508** VIC $14,800 ono

**1967 FORD MUSTANG** FASTBACK. Total restoration. Rebuilt mildly worked 289 windsor and C4 auto everything new or rebuilt comes with 22 inch wheels and 14 inch whitewalls. Factory matching numbers car, disc brake front. Real head turner currently on club rego. 06532 H *(JCW2823084)* **0421 829 161** VIC $49,500 ono

**1930 FORD MODEL** A. Own a part of drag racing history. This car was built professionally by Less Mathison in the 80's and was very successful at Calder Park Raceway running in the Super Gas class, 9.90et's in the late 80's and 90's. The car now runs a mild small block Chev backed by a Powerglide and 9inch rear end. 15x6, 15x14 Convo pros with Mickey Thompson tyres. Please contact Jarrod for more details. ENG# 9c64579 jrod *(JCW2954925)* **0419 586 597** VIC $62,490 neg

Find more issues at magazinesdownload.com

DELLOW CONVERSIONS

(02) 9774 3873
(02) 9774 4419

47 YEARS AND STILL GOING STRONG!!

## TREMEC®

TKO-600 5-Speed - **$2999** inc GST

**Ideal for high-performance racing applications!**

## TREMEC®

T-56 MAGNUM 6-Speed - **$3799** inc GST

**The improvement is in the Beef!**

The kingpin of TREMEC's high performance line-up, the all-new T-56 Magnum takes the very best from current OEM technologies and pairs it with the most popular features of the all-business TKO 5-speed

## DELLOW CONVERSIONS®

GM V6 & V8 / FORD V8 – **TKO**
Bellhousing Kit - **from $1750** inc GST
**Australian passenger side starter!**

## DELLOW CONVERSIONS®

GM V6 & V8 / FORD V8 – **T56**
Bellhousing Kit - **from $1750** inc GST
**Australian passenger side starter!**

## McLEOD®

Internal Hydraulic Thrust Race & Carrier - **from $600** inc GST

**WE HAVE AN EXTENSIVE RANGE OF CONVERSIONS FOR MOST VEHICLES TO SUIT**
Toyota Supra 5-Speeds, GM & Ford T5 5-Speeds & many other popular transmissions.

**4WD V6 & V8 ENGINE CONVERSIONS**
Toyota Hilux - Landcruiser
Nissan Patrol & many more!!

**ADAPTOR PLATES KITS**
Nissan SR-20 to RB-25
1JZ/2JZ to most manual transmissions.

**DELLOW CONVERSIONS**
37 Daisy St
Revesby, NSW
(02) 9774 3873
(02) 9774 4419

www.dellowconversions.com.au


Find more issues at magazinesdownload.com

**1923 FORD MODEL** T. 302 windsor mild cam, twin carbs on Wieand tunnel ram, c4 auto and jag rear end, Cragar wheels and 15 inch Mickey Thompson on the rear, lots of chrome, polished alloy and stainless braided lines handles like a go Kart on steroids. ENG# GK1826C 2301S *(JCW3174730)* **02 6586 0601, 0412 469 502** NSW $37,000 ono

**1943 FORD ARMY** JEEP. Full restoration. Just about everything on this vehicle has been replaced or restored to a high standard. Reluctant sale. Price includes delivery to Melbourne. VC2171 *(JCM3175160)* **0407 352 885** TAS $15,500

**1978 FORD FALCON** 500 XC. 5.8 ltr Cleveland, 4 wheel discs, FMX box, 9 inch diff. Immaculate inside and out. Long range tank, two owners, rego to Dec 12. Very original car. ENG# JG23UR71429K AYD401 *(JCM3175173)* **02 4625 4584, 0412 393 516** NSW $18,000

**1966 FORD MUSTANG** FASTBACK. A real head turner! Good condition, air con, 17 inch alloys, sweet paint, front disc brakes, many new parts, plenty of rego, smooth ride. RXS66 *(JCW3175353)* **0414 490 214** QLD $42,000 ono

**1942 LINCOLN ZEPHYR.** 3 window coupe super rare and desirable car, just over 200 made, V12 engine, great body, complete, suit resto. No time wasters please. VIN: 1942 *(JCW3044657)* **03 9794 8314, 0412 611126** VIC $50,000 ono

**1971 FAIRMONT GT** South African import, new radiator, new windscreen new exhaust, not original colour , black interior, original carpets, may trade 40,000 ENG# GW23817 VIN: MS336543928 *(JCW3062643)* **03 9335 6777, 0418 179 779** VIC $45,000 ono

**1965 FACTORY GT** FORD MUSTANG. Rare A code matching numbers. This car mustbe seen to be believed, possibly the best unrestored orginal example you will find. It has factory trim which is perfect and original. Car is turn key get in and cruise, a real head turner. Price is negotiable, can be sold with QLD rego. Call Norm for details and history. ENG# 62309010614 VIN: 5R09A170300 *(JCW3049809)* **07 3891 7700, 0418 880 883** QLD $50,000 neg

**1932 FORD HI-BOY Roadster, 350 Chev, T350 auto, 4 Disc wheels. Diff, tilt steering. Dropped axle, American racing wheels, BF Goodrich tyres. Downs fiberglass body, LHD, LH9 Qld Rego. Many extras. Call Sean. ENG# IMO 4164VP JIM-032 (JCW3147247) 0407 746 445 QLD $48,500 ono**

**1967 FORD MUSTANG.** Convertible, auto 289ci, V8, RHD power brakes, roof and steering. Complete engine and transmission rebuild, with new springs and shocks. All invoices available, car drives great, comes with original book. CDI34E *(JCM3058808)* **0411 727 373** NSW $40,000

**1967 FORD MUSTANG** COUPE, 302 V8/auto, p/steering, p/brakes, new paint. New Pony interior, after market dash, new radio/CD player, overhead console, central locking with alarm, 18 inch wheels on new tyres. Many dollars on spent on resto BL25XN *(JCW3148161)* **0429 329 326** NSW $31,500 neg

Find more issues at magazinesdownload.com

RAPID Finance

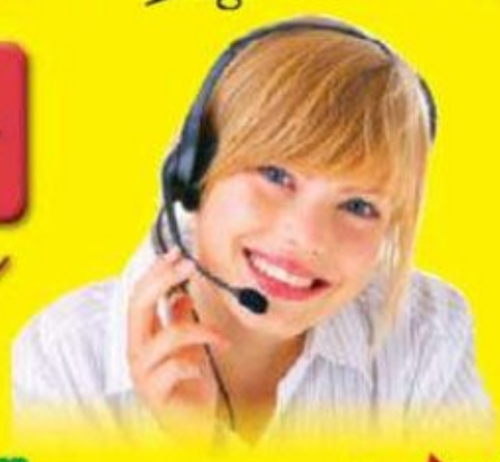

Your one Stop Shop

# Car and Home Loans

We operate 7 Days a week including Public Holidays

Over 10 years experience in finance

**FREE FINANCE Assessment**

**Pre-Approval over the phone!**

# Ph: 1300 GORAPID

## or 1300 467 274

## GOOD OR BAD CREDIT - WE LOOK AFTER EVERYONE!

### CAR LOANS

- Over the phone applications - We do all the work for you!
- Have your finance approved and shop like a cash buyer.
- We will BEAT THE BANK or DEALER on interest rate and be more personal*
- Unpaid & Paid defaults / judgements - OK.
- Discharged Part 9 (Day 1) or Discharged bankrupts (Day 1) - OK.
- Paid repossessions or Car defaults (Day 1) - OK
- Dealer, private or wholesale vehicles.
- We do older & imported vehicles.
- Hire Purchase, Chattel Mortgages, Leases - All available at better than bank rates!
- FREE referral service available to locate the right vehicle from Wholesalers where Dealers buy their cars - Nationally - Save thousands of $$$
- We will help you re-establish your credit.
- Would you like to upgrade your vehicle & don't think you can?
- Every failed application will cut down your chances of finance.
- All finance companies have different criteria and guide lines. Have your application put to the correct lender first.
- Interest Reducing Loans.
- Make extra payments with NO penalty.
- Don't ruin your chances of obtaining a loan by applying elsewhere first. Call us and let us assess your circumstances and we will put you to the best lender first.
- Self employed, no financials? Call us about our Low or No doc loans.

### HOME LOANS

- Would you like to consolidate your car loan or personal loan to save hundreds of dollars per month?
- Why pay high rates on credit or store cards? Consolidate and pay a low home loan rate today!
- Do you have defaults and think you cannot re-finance your home? You CAN with Rapid!
- Access equity in your home for renovations, holiday, car, boat, caravan or an investment property!
- Equity Loan with No Repayments.
- Do you need a low or Doc loan? No problems, call us today!

**WE ALSO DO**
**MOTORBIKES, CARAVANS, BOATS, TRUCKS & EQUIPMENT LOANS**

Cut and place on fridge for future use

Cut and place on fridge for future use

***IF YOU HAVE HAD CREDIT PROBLEMS, DEFAULTS, DISCHARGED FROM BANKRUPTCY OR SELF-EMPLOYED WITH NO FINANCIALS, OUR RANGE OF LENDERS CAN HELP ALMOST ANYONE!***

**No Deposit Finance Available***

CAR LOANS

HOME LOANS

ONLINE APPLICATIONS AT

**www.gorapid.com.au**

**4 Westside Ave, Port Melbourne, Vic 3207**

* To approved purchases only – We will assess your application and give you an expected interest rate based on your overall profile. All Loans and interest rates are subject to the applicants overall profile – Terms and Conditions apply. ABN 62 098 624 483

© Rapid Finance (Aust) Pty Ltd 2001-2011 - Australian Credit Licence: 392965

Find more issues at magazinesdownload.com

**1969 FORD FALCON** XT. All Original body and engine. New disc brake front end. Original steel wheels with original hub caps plus 12 slots. Original chrome body strips. Plus Full XT GT interior ready to upholster. ENG# BB21115 RKF755 *(JCW3175394)* **08 8323 9404, 0432 563 214** SA $6,500 ono

**1969 FORD MUSTANG** COUPE. 302W auto, p/steer, RHD, reliable every day driver since 1991, 2 pac paint, bonnet scoop and spoilers. Interior needs trimming. Selling due to deceased estate, located Armidale. Unreg'd. VIN: 5F07T775980 *(JCM3176497)* **02 6772 6294** NSW $25,000

**2009 FORD SHELBY** GT500KR. Breathtaking Supercharged 540hp with a 6 speed closeratio gearbox. Only 571 King of the Roads were built by Shelby in 2009, this is #437. Comes with original Ford and Shelby window stickers, Authenticity Certificate, only 15,000 kms, immaculate condition, Must Sell ... GT500K *(JCW3173600)* **07 5665 8814, 0411 767 974** QLD $139,000 ono

**1978 FORD XC** COBRA, coupe, 5800cc, 163,000 kms. Restored numbers matching 351C (5.8Lt), 4 speed manual Borg Warner trans, 9" Ford Diff with A/C, P/S, AM/FM Stereo, date correct 15" x 7" Globe Mags (restored @ $4000 incl new rubber) and also fully restored Simmons 5 spoke B45 mags 10" x 15" & 8" x 15" (restored @ $2300) 50% rubber. COB-033 *(JCM3169990)* **0408 838 493** SA $114,000 ono

**1965 FORD MUSTANG** COUPE. 289W 4 speed, new tyres, new trim, 2 pac paint. Close to completion, needs minor sorting. Selling due to deceased estate. Located Armidale. Unreg'd. VIN: 5F07T775980 *(JCM3176529)* **02 6772 6294** NSW $17,000

**1991 FORD F250** F Series, rebuilt 351 Windsor, C6 auto, remote locking, alarm, hyd crane, CB radios, a/con, towbar, alloy rims, near new tyres, 4 lockable toolboxes, tinted windows, Dana full floating LSD diff, H/D springs/sway bars. AE-44GZ *(JCW3176577)* **02 9627 7120, 0417 450 817** NSW $13,000 ono

**1971 FORD RANCHERO** Torino. ENG# 429 71USGT *(JCW3172456)* **1300 121 544, 0437 220 261** NSW $19,500 ono

**1967 SHELBY ELEANOR** GT500 replica. Rotisserie restoration 2008. Concours condition. 351 Windsor, 318 rwhp. Toploader-Gear Vendor 5 speed. 9 inch LS diff. R/H drive. For more details phone. 35090H *(JCW3172728)* **02 6964 1339, 0407 206 498** NSW $95,000 ono

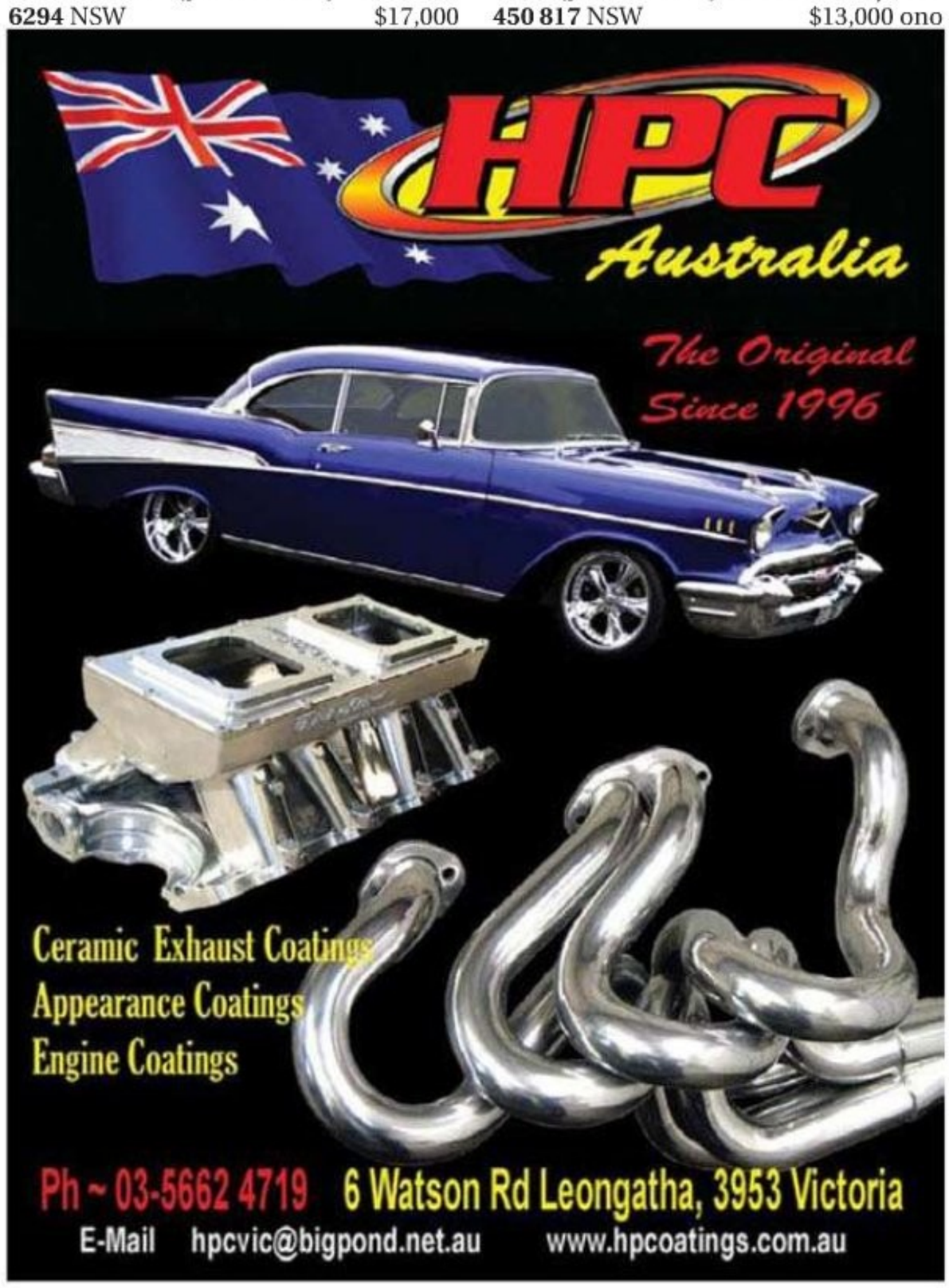

# RESOMAT PREMIUM

## Top Performance Sound Deadener

Adhesive Backed Constrained Layer Damping Material

- Resomat Premium, when used in automotive applications improves in-car acoustics, reducing noise levels, enhancing audio and the quality of the ride.
- Resomat Premium is a foil faced, highly flexible, constrained layer damping material with a pressure sensitive self adhestive for easy application. Simply peel off the back layer and apply. Due to the products natural flexibility, it will conform to uneven surfaces without the use of a heat gun.
- Resomat Premium is made from new generation polymers that maintain their ability throughout their application life. These new generation polymers do not give off odour, harden, or go brittle overcoming problems of older style damping materials.
- The flexibility of the material combined with its adhestive film makes Resomat Premium easy and simple to apply without specialist tools or techniques.
- Resomat Premium is designed to reduce the vibration and sound transmission of light gauge metals and plastic structures. In doing so, Resomat Premium reduces the tinny, ringing noise created in such structures.

ENSURE AREA IS CLEAN, FREE OF GREASE, RUST & FLAKING. PEEL BACKING PAPER FROM THE RESOMAT.

PLACE THE RESOMAT IN POSITION AND PRESS FIRMLY.

USING A SMALL ROLLER, WORK TO SHAPE THE AREA.

JOB COMPLETE!

## RESOMAT can be purchased in the following ways:

**BOXED BULK PACK COVERING 3.5 sq.mtrs (38 sq.ft approx)**

**AND**

**SHEET SIZE**

430mm

500mm

**Individual sheets for small jobs OR to add to the bulk pack for those extra large jobs**

**For example: Fitting RESOMAT to doors as shown enhances audio and blocks out unwanted noise.**

**NOW AVAILABLE FROM**

### TRU-FIT AUTOMOTIVE PRODUCTS

**Showroom and Sales**

FITTING SERVICE AVAILABLE

1/6 Airlie Ave, Dandenong Vic

**T: (03) 9792 2333 Fax: (03) 9792 3693**

**Email: info@tru-fitcarpets.com.au**

**Web: www.tru-fitcarpets.com.au**

### AND SELECTED DEALERS:

- **Most Rare Spares Outlets (Inc. NZ)**
- **Most ARB Outlets**
- **Leading Auto Accessory Stores**

**PHONE 1800 335 896 (Free Call) for your nearest store - OR**
**We can deliver Australia wide starting from $19 with Australia Post.**

**1934 FORD CLOSED** Cab Pickup. All steel cab, new tub, fibreglass running boards. 262 ci, Turbo 700 4 speed. Very reliable and economical rod, drive anywhere. Quality build with burgundy tuck and roll interior and billet dash. ENG# WIX20AAK 994SAF *(JCW3173956)* **07 4955 5691, 0439 076 843** QLD $45,000 Firm

**1975 FORD ESCORT,** MK1, panel van. 1.3 ltr engine. New paint, excellent condition motor. New trim, new rubbers, new chrome, bumpers, extractors, mag wheels. A real head turner, rare van, windows all round. 180B carby. Front disc brakes. ENG# CK40WS80112A SFK784 *(JCM3180295)* **08 8853 7127, 0419 037 113** SA $5,000

**1934 FORD CUSTOM.** ENG# VO705TDR VIN: CBTF12094 *(JCW3180767)* **03 58214506, 0412 102 691** VIC $80,000 ono

**1974 FORD FALCON** 500 XB GS COUPE. Air cond, pwr str, new twin exhaust, original GS bonnet, dashboard, grille and steering wheel. 2 owner from brand new with history. LXJ610 *(JCW3176661)* **03 9333 4052, 0418 373 624** VIC $35,000 ono

**1978 FORD F100** (4x4) Pickup. Actually a F150 Ranger with Big Block and 4 spd. Tough, reliable, looks fantastic and goes down the road real nice!! VIN: F14HNBA0818 *(JCW3180711)* **07 5493 3202, 0414 618 010** QLD $18,500 ono

**1932 FORD MODEL** B COUPE, deuce customs body, rod city chassis, stainless front end, Jag rear, 302 Windsor, T5 tremec, a/c, heat, Boyd wheels, full Vic rego. ENG# GH6832C BCOOP *(JCW3174106)* **0418 324 523** VIC $70,000 Firm

GASOLINE

WWW.GASOLINECUSTOMGARAGE.COM.AU

TRADES WELCOME
FINANCE AVAILABLE

--G01
1969 CORVETTE CONVERTABLE 427 TRI-POWER MANUAL
Matching numbers, Fantastic Performance and Investment
Phone Buster For All Details. $79,990

--G02
1933 FORD PICKUP FIAT HEAD V8 3 SPEED MANUAL
Great Fun Promo Vehicle. Ready To Drive Home.
$32,990

GASOLINE
CUSTOM GARAGE
MOTOR CYCLES, CARS & SPEED SHOP

--G03
1978 CORVETTE INDY RACE CAR ANNIVERSARY MODEL
Fully Optioned With Only 6035 Miles, From New. Be Quick!
$35,990

--G04
1964 1/2 MUSTANG CONVERTABLE RARE D CODE
289ci 4 Barrel Auto, Total Restoration, Drives Like New.
Must Be Seen. $62,990

130 Parramatta Road
Camperdown NSW 2050
Phone: 02-9565 5575
Fax: 02-9557 7156
Mobile: 0439 009 269

SYDNEY BEST OF SELECTION
USED
HARLEY DAVIDSON

*detailed photos available on all cars

- Australia & New Zealand distributor of ZERO Choppers. - Sydney's newest & best selection of used Harleys. - Many more bikes in stock.
- Shipping available nation wide. - Fully equipped service workshop,V-twin parts & accessories. - Always buying & consigning used Harleys

Find more issues at magazinesdownload.com

**1972 FORD FAIRMONT** GT XY in South Africa, the REAL THING and priced to sell $28,500 in very good condition will help with shipping and approval. Call Kim. VIN: MS33MK97740 *(JCW3174766)* **0448 081 132** VIC $28,500 ono

**1986 FORD FAIRLANE** ZL. One owner lots of money spent, Hayman Reese tow bar. Electric brakes 12 months rego either state. ENG# JH63GJ99847C VIN: 6FPAAAJH63GJ99847 *(JCW3180987)* **02 6040 7729** NSW $3,500 ono

**1937 FORD DELUXE** COUPE. Rust free body and chassis. 59AB motor Offy manifoldand Holley, new hydraulic brakes, 12vt fully rewired. New interior, fuel tank, radiator, exhaust. Runs like a clock. ENG# 59AB VIN: 184069611 *(JCW3181024)* **0438 868 791** QLD $34,000 Firm

**1974 FORD CORTINA** TC XL. Rare original condition, 3-spd manual. 6 cyl 200. 3 mths rego. 92,500 kms. Looks & goes great. Interior 90%, like new. Original number plates. A real gem. ENG# CK55P-M77789C LYC568 *(JCM3180874)* **0425 715 158** VIC $11,000

**1978 FORD FAIRLANE** ZH. Classic original, 351 Cleveland, FMX auto, 9 inch diff, disc brakes, p/steering, electric windows, a/cond. New tyres, RWC, rego August 2012, excellent condition. Won't be disappointed, worth a look. 621MDC *(JCM3180882)* **07 3290 2771, 0401 193 063** QLD $8,500

**1928 FORD MODEL** A Hot Rod. ENG# VR19160 209KFB *(JCW3174818)* **0419 433 355** QLD $34,650 neg

**1967 FORD MUSTANG.** This vehicle is a UNMOLESTED SURVIVOR. Every part has either been rebulit or replaced. The motor and trans was rebulit by the US owner, and I have completed all the other parts. Please ring me for further information. ENG# 136591 Club *(JCW3174970)* **03 9898 4343, 0433 137 392** VIC $54,000 Firm

ATTSPEED
AUTO INSTRUMENTS

Specialists in restoration, calibration & modifications
All types of mechanical & electronic instruments

SPEEDO CABLES
• Speedometers • Tachometers
• Tacho Graphs • Signal Drive Modules
• Ratio Boxes • Digital Speedo Correctors
• Fuel Temperature Oil Gauges etc.

Australia Wide Service VISA MasterCard

Ph: (02) 9833 0055
1/35-37 Glossop St, St Marys, NSW, 2760
Web: www.attspeed.com.au

**1967 FORD MUSTANG** SERIES 2. RHD, auto, excellent condition, 289, 4 barrel, twin pipes, a/cond, p/steer, electronic ignition, immobiliser, Magnum 500 wheels. Hi-range diff, black interior, tight, no problems. QLD reg, located NSW. Fussy mature owner. ENG# 7RO1C166256 VIN: 7RO1C166256 *(JCM3175752)* **02 4393 6860** NSW $37,500

**1960 FORD F100.** Step side ute. ENG# 185116002 252SDM *(JCW3176956)* **0414 457 022** QLD $39,990 ono

**1932 FORD ORIGINAL** PICKUP TRUCK. Rust repairs completed. Top has been-chopped by 3 inches. Original Radiator. Orginal Rare drilled moore drop axle with chromed split radius rods. 35 Ford Wires. VIN: B121820 *(JCW3182081)* **02 6040 0912, 0419 875 434** NSW $13,500 neg

**GENUINE 1970 FORD** FAIRMONT XW GS. Grecian Gold, (Ford letter of verification), 221 6 cyl, 4 speed top loader. 3rd owner great car, head turner. 793GJR *(JCW3182308)* **0412 303 826** QLD $28,000 neg

**1956 FORD CUSTOMLINE.** 302 Windsor, 9 inch diff, C4, air conditioning (cooling only) power steering plus much more. Very straight, NO RUST. Full rego 2/2013. Ph. Dave. ENG# P35487 MY0056 *(JCW3177206)* **0418 366 300** NSW $35,000 ono

**1967 FORD F100** SWB, bare metal repaint, full re-trim with Dynamat, XR6 turbo & auto, 9'' disc brake, diff, electric sunroof, original mechanicals, tub & canopy supplied. Illness forces sale. VIN: AKIJGO23305 *(JCM3177008)* **0418 751 463, 0421 319 010** QLD $15,000 ono

**1979 FORD LTD.** Present owner 28 yrs, mostly garaged, resprayed original colour 2002, several thousand spent on it, interior original in good condition, mechanically A1, no rust, selling unregistered, stored on Sunshine Coast. VIN: JH71WD44025K *(JCM3177009)* **0402 774 948, 0402 071 658** QLD $6,500 neg

**1963 FORD FALCON** FUTURA CONVERTIBLE, cool cruiser, not much work to register as is, or easy resto to show car condition. Import papers supplied. Call for more info. VIN: 3H15U160148 *(JCW3181288)* **0421 650 087** NSW $19,000 neg

**1929 FORD MODEL** A, steel car, glass guards, 29 chassis 351 cleveland, FMX auto, HR front, F100 9 inch, leather interior, ACT reg. engineered. YFCOOL *(JCW3181946)* **02 6241 2900, 0413 023 933** ACT $50,000 Firm

## 1947 /48 MERCURY SERIES 79 M CONVERTIBLE

Finished in original Maize Yellow, beautiful burgundy & tan interior with original grey convertible electric hydraulic top. This incredible motor car was previously owned by famed country western singer, Buck Owens who purchased it from a museum in New Mexico. The car was kept at his home in Arizona and then purchased from his widow. Spectacular mostly original condition with under 8000 miles on the clock since engine rebuild. Very rare to find a 47/48 Mercury convertible, there could be as few as 12 left in the world. Vin# 799A2020556.

**The car is situated in Victoria and offered for private sale at... $78,000**

**Call John 0427 384 274**

**1929 FORD MODEL** A tourer. Good mechanical cond. Paint fair. Basicallyroadworthy. Complete less side curtains. Call for more photos. Ph 0438321542 ENG# CA68518 VIN: CA68518 *(JCW3182545)* **0438 321 542** VIC $19,500 ono

**1969 FORD MUSTANG** FASTBACK. Complete & original dirving project. 302 with auto trans. Needs rust repairs but very restorable. VIN: 9T02F214490 *(JCM3182363)* **0400 579 424, 1300 880 308** VIC $12,500 ono

**1967 FORD MUSTANG** COUPE , auto, 289. Great condition in and out. Drive Anywhere. Must sell urgently. Make an offer. Best mustang for price. Offers. Please ring with genuine enquiries. 308 RCS *(JCW3183094)* **0416 236 007** QLD $24,500 neg

**ADVERTISE YOUR CAR IN COLOUR FROM ONLY $44**

See the private advertising coupon in the back of this issue for more details.

**1960 FORD THUNDERBIRD** 352 SPECIAL. All hard work is done. Passed all inspections and SA Registered. Priced to sell. ENG# 39L11 SPL060 *(JCW3177684)* **0427 200 417** SA $28,500 ono

**1964 FORD MUSTANG** COUPE. LHD. Numbers matching 289 auto, p/steer, centre console. Immaculate original interior. Very good paint. Beautiful to drive. Rego until 3/2013. 99% all original. Low mileage. Perfect rust free body. ENG# 000111 CET65P *(JCW3180603)* **02 4683 2767, 0418 469 684** NSW $23,500 ono

**1971 FORD FAIRMONT** XYGS, currently mild 351 toploader, 9 in diff, very straight body professional respray, grey interior. Top condition 135,000 miles. Genuine enquiries only. 01GTHO *(JCW3178753)* **0419 146 203** VIC $48,000 neg

**2003 FORD F150 HARLEY-DAVIDSON** 100 year Anniversary. SUPER LOW KMs, ONLY travelled 8,600 kms since new. All Black, all factory extras. Only travelled 8,600 kms, pamperedlife. RHD conversion from new by Maracoonda Automotive in Qld. TVS suspension kit F&R from USA. Bassani Cat Back system from USA. Phone for more details. In as new condition & it will certainly not disappoint. Prestige rego not for sale. Standard rego plates & RWCoupon sale. BLOME *(JCW3180738)* **0417 377 480** QLD $92,000 neg

**1965 FORD MUSTANG** CONVERTIBLE. Fully restored, show condition, C-Code 289manual, Willwood disc brakes. New suspension, factory a/cond, power steering Qld Club rego. EZY70 *(JCW3180633)* **07 5497 9209, 0404 898 406** QLD $45,000 neg

**1991 FORD F250.** 5.8 EFI auto, dual fuel, p/steering, air suspension, disc brakes, a/cond front & rear. Reverse camera, dual batteries, 240 power microwave, sleep (2), awning, CB radio, driving lights, CD. Loads of storage, 12 mths rego. (NOTXT). ENG# HWZJMD45902 XAT646 *(JCM3180796)* **0438 313 806** VIC $23,000

**1930 FORD MODEL** A ROADSTER. Original 960 miles, mint condition, what you see is what you get, call for any details. QVN0972 *(JCM3183158)* **0402 194 723** VIC $25,000

**1984 FORD MUSTANG.** 20th anniversary edition convertible. 105,000 miles. White with red interior. New top. Automatic transmission. Air conditioned. Excellent condition. VIN: 1FABP-27M8EF177608 *(JCM3183177)* **07 3200 9918, 0415 726 900** QLD $6,000

**1971 FORD RANCHERO** GT. Original 10F12 Marti report, Hurst shifter, top loader, Australian discs front, 10 & 8 inch mags. Long rego, LHD, Pedders, gas, shocks F&R. ENG# 351C DW71GT *(JCM3182103)* **02 9570 3033, 0409 469 331** NSW $14,000

**1962 MERCURY MONTEREY.** 4-door pillarless sedan. Super rare, only known restored example in Australia. 390 ci motor, automatic, super tidy, straight, top driver. Rebuilt auto, brakes, exhaust etc., real head puller, stunning. Sensible offers considered. VIN: 2W64Z527098 *(JCM3180981)* **0407 341 218, 0412 922 949** VIC $28,000

**1971 FORD FALCON** XY. Wagon, 6 cyl, 3-spd manual. Fairmont dash, trim, electric tailgate, correct radio, clock, GS wheel, 12 slots, venetians, WW tyres. Some minor rust, paint fair but very presentable, clean, smart car. SI0113 *(JCM3182107)* **0407 352 885** TAS $7,800

**2009 FORD COBRA** AC. New 347 stroker, custom fit Kenne Bell supercharger,tremec TKO 600 5 speed, Jag rear, leather interior, DVD and custom stereo, ceramic coated extractors, side pipes, amazing performance and looks. ENG# PH108843 HVN FUN *(JCW3181852)* **0411 878 276** WA $105,000 ono

**1972 FORD FALCON** XA, coupe. Build your own muscle machine. Fully caged, ready to paint, plus lots of spares including glass, bonnets, doors, interiors, (1) 9 inch diff, plus more. Touring car masters competitors licence available, subject to acceptance. Price negotiable. VIN: JG63MY44190C *(JCM3182150)* **0417 432 466** NSW $35,000

**1937 FORD MODEL** Y. 4 door sedan. Body off restoration, boxed chassis, reconditioned engine, new brakes, new chrome, 12 volt. photo record of work. Reg. No. RAF 002 (not transferrable) Phone Richard or email: ozflash@bigpond.net.au RAF002 *(JCW3181897)* **08 8381 1751, 0408 831 607** SA $12,000 neg

**1966 FORD MUSTANG.** Convertible. Reco 289, C4 auto, brakes complete, car not perfect but find one better for this price. VIN: 6F087386422 *(JCM3182232)* **0408 936 333** WA $14,500 neg

Find more issues at magazinesdownload.com

**1965 FORD MUSTANG** COUPE 289 auto.Straight and rust free, New silvergrey paint, new black leather interior, new vintage guage cluster,GTexhaust pan and front lights, american racing wheels with new tyres plusmuch more. Call Don VIN: 5R07C212387 *(JCW3182251)* **0429 329 326** NSW $27,750 neg

**1967 FORD MUSTANG** GT390 FASTBACK. Genuine, matching numbers, 4 speed top loader, beautifully restored, deluxe Marti report, build sheet, purchase receipt. QLD complied and registered, new vintage A/C system. Regretful sale. 592 MET *(JCW3182253)* **0432 233 355** QLD $75,000 neg

**1965 FORD MUSTANG,** restored coupe. 289 auto, 12 mths rego, RWC, factory a/cond, excellent red paint, excellent white trim, rare factory option bench/buckets, 6 seater, excellent mechanical, new everything, first to see will buy. Can email pics. YYO488 *(JCM3183148)* **0417 884 437** VIC $28,900

**1966 FORD MUSTANG** CONVERTIBLE. 289 V8. Auto full nut and bolt resto, displayed Melbourne Motor Show 2011, for further details please call. ENG# 8548PT2 VIN: 6T08T264344 *(JCW3183145)* **0413 793 175** NSW $45,000 Firm

**2004 FPV GT** BA. Silhouette in colour, 4-spd sports auto, black leather interior, low kilometres. Excellent condition. FPV625 *(JCM3183189)* **0419 247 176** QLD $32,000

**1968 FORD MUSTANG** convertible. beautiful car, all hard work done. 302 V8 runs great and looks stunning. Comes with import approval and paper work. Has new power top, motor runs great. Test drive welcome. New head lamps & seat belts. VIN: 8T03C125094 *(JCM3183194)* **0400 664 697** VIC $29,500

**1956 FORD MAINLINE.** One owner with books, new paint, all original, low kms, trades considered. No texts, please call for more info. RDW 795 *(JCM3183267)* **0408 819 750** SA $19,500

**1977 FORD FALCON** UTE, bare metal ready for resto, primed no rust, all new parts, 351 Cleveland, 4 spd + extras, body in excellent condition, will not find another one like it. Regretful sale. VIN: JG34N4790041 *(JCM3183332)* **02 4390 4569, 0427 511 964** NSW $3,500

**1977 FORD FALCON** COUPE, full bare metal restored, new everything, garaged all of its life, second owner, log books, 351 Cleveland, auto C4, have original 302 & 12 slotters to go with, new leather interior, price negotiable. VIN: JG71E50694K *(JCM3183333)* **02 4390 4569, 0427 511 964** NSW $37,000

## FORD • MUSTANG • FALCON • LINCOLN

**1930 FORD MODEL A 5 WINDOW** Go to Youtube for video= 1930 ford street rod, for more info call/sms. Eng # A3508641 *(JCW3178711)* **0430 445 769** VIC $49,000

## HOLDEN • MONARO • TORANA COMMODORE

**1986 HOLDEN COMMODORE** VL GROUP A. All books, papers, matching numbers. Build number 23/500. 134,000 kms. Car currently located in Adelaide. S725AOA *(JCM3172547)* **0428 998 571** VIC $54,000

**1963 HOLDEN SPECIAL** EJ. Ground up resto 4 years ago. Hot 193 motor, M21 gearbox. HR front end, custom interior. All the good bits, no expense spared. Goes well & reliable. UXB462 *(JCM3172549)* **0411 456 671** VIC $15,500

## HOLDEN • MONARO • TORANA

**2000 HOLDEN STATESMAN.** V8, WH HDT Sport. 265kw full HDT documentation and numbered. 132,000 kms excellent condition. All build sheets, leather interior, 10 stacker, plates go with vehicle. HDTO3S *(JCW1405734)* **02 9606 5137, 0417 395 054** NSW $15,000 ono

**2004 HOLDEN MONARO** CV8 SERIES III. 5.7ltr, Phantom Black, black leather interior, factory fitted sunroof and tinted windows, lowered, after market mags, 6 speed manual, full service history. Low Kms. An excellent car to drive. ASB64B *(JCW3174753)* **(02) 4754 5432, 0422 068 742** NSW $32,000 ono

**1952 HOLDEN FX** 215. 12 volts, Seacrome Green metallic, leather upholstery, doors vinyl, green rubber mats, front and rear boosted brakes, headlights, eyebrows, radial tyres, Speco rocker cover. Ask for Jim. ENG# L350815 GPN426 *(JCM3175154)* **03 9879 9246** VIC$21,000


# MAKULU SERVICES

**EXCLUSIVE VEHICLE STORAGE**

**UNDER PERSONAL SUPERVISION OF:**
**CLIVE MASSEL - MULTIPLE CONCOURSE WINNER**

- Secure brick warehouse
- No public access
- Collection and delivery by appointment only
- Short and long term rentals
- Limited number of bays
- Free - scratch proof dust covers
- Communal hoist

**EXTRAS INCLUDE:**

- Trickle charge
- Tyre checks
- Wash - down
- Valet
- Car towing
- Engine starting

**Unit 1 Edgecombe Ct, Moorabbin 3189, Melbourne**
**Email: makuluservices@gmail.com • Ph: 0401 523 713**


Find more issues at magazinesdownload.com

**1966 HOLDEN HR** PREMIER. 8,000 kms since motor rebuild. New Supra gearbox, clutch, pressure plate, radiator, half cam & Dragway wheels. Kenwood CD player, dual exhaust & extractors. ABSOLUTE HEADTURNER! Email: olsen_timothy@hotmail.com BI22MA *(JCW2563998)* **0406 733 685** NSW $20,000

**1961 HOLDEN EK** Special. Reconditioned gearbox, clutch and pressure plate. New brakes and booster. New chrome and all new nasco accessories. ENG# 8411 CLN591 *(JCW2676257)* **02 4821 8038, 0427 912 117** NSW $26,000 Firm

**1964 HOLDEN SPECIAL** EH SEDAN. Green/white, 179 3 speed, original. Same family 48 years. HR front end. Usual rust. Chrome good. 154,000 original miles. Never been over 70 mph. Club plates. Honest original country car. 40016H *(JCM3175271)* **02 6654 5437** 2450 $12,000

**1977 HOLDEN KINGSWOOD** HX. 1 Tonner, URGENT SALE, needs some work. Driveswell. Will suit restoration. VIN: AHX41979A *(JCW3175545)* **0411 860 580** QLD $5,500 neg

**1976 HOLDEN MONARO** GTS HJ. Recently restored, great original floor, rust in 1/4 panels and door cut out and fixed properly, original colour Satin Mist met, rebuilt matching numbers engine with receipts great car will not disappoint. ENG# QT730903 VIN: 8069TFL341750J *(JCW2778923)* **0423 873 494** VIC $23,000 neg

**1979 HOLDEN COMMODORE** VB SLE. 5 Litre TH350 finest example of the firstcommodore. Champion of champions Noosa Classic 2010. Car is in better than new in areas. Original engine, transmisson, suspension fully rebult with best available regardless of cost. All log reciepts avaiable for review also highlight value. Bilstein suspension, Extensive ceramic coating, stainless twin exhaust to original design. ENG# VT56549 S18846 *(JCW2990328)* **07 5448 2352, 0448 793 544** QLD $40,000 Firm

**1982 HOLDEN WB** PANEL VAN, Caprice front, Int, 308 auto, hwy limo diff, power steering, windows, 4 wheel discs and more. No rego will pass. ENG# ZT32279 *(JCW3177368)* **02 9587 9654** NSW $8,000 ono

**1970 HOLDEN KINGSWOOD** HG. GUN400 *(JCW3177697)* **0457 111 109** VIC $27,500 ono

Find more issues at magazinesdownload.com

**1954 HOLDEN FJ** SPECIAL in good condition & driveable, shedded for over 30 yrs, no rust in guards, doors or panels, good trim, ideal for restoration. ENG# 183936 424910 *(JCW3179097)* **08 8562 1390, 0418 811 208** SA $7,900 Firm

**1977 HOLDEN KINGSWOOD** SL HZ. Original immaculate one-owner Holden HZKingswood SL sedan. This car is as clean and tight as the day it was delivered. Full 12 months NSW rego till May 2013. (plates not included) HEW50N *(JCW3180802)* **0412 810 088** NSW $12,000 neg

**1970 HOLDEN BROUGHAM** HG, 308 engine needs freshening up, turbo 400, 2500rpm stall converter, Chevy diff, GTS bonnet and dash, B&M quick shift, doors and guards. VIN: HG115659 *(JCM3062767)* **0417 447 100** NSW $5,500 ono

**1953 HOLDEN 48-215** FX. Restored to exacting standards. Multiple trophy winner, best stock. Many Nasco accessories. One of the best restored 48s around, as judged by professional & people's choice in shows. ENG# 96916 VIN: HS3622 *(JCW3048362)* **02 4261 9365, 0412 537 313** NSW $32,000 neg

**1961 HOLDEN SPECIAL** EK. All Original. Very good condition. Rare accessories, recon motor. Brand new brakes, tuned & serviced. Horsham. Ph AL. ENG# B25160M VIN: EK33550 *(JCW3183142)* **0438 342 595** VIC $9,800 ono

**2009 HOLDEN COMMODORE** SS YE MY 110. Loads of customised work, magnificent stereo system, cat-back exhaust system, custom airbrushed engine cover, new tyres. Purchased new in 2009, still under warranty, has complete service history. For more info please call. 013LWJ *(JCM3183275)* **0487 264 356** QLD $33,000

**1973 HOLDEN KINGSWOOD** HQ. Mild 327 Chev, turbo 400, 2500 stall, new 9 inchLSD diff, Prostock Centrelines, original interior/ dash, factory radio, column auto, Gold colour. No rust 12 months reg, RWC, genuine buyers only. ENG# FO6TOHS XRG564 *(JCW3171830)* **0412 085 381** VIC $17,600 neg

**1981 HOLDEN WB** WINDOWLESS PANEL VAN, HZ Statesman lookalike, 308 4 speed, GTS dash, GTS guards, GTS chrome wheels, new paint, Statesman front, 12 mths rego and RWC. ENG# QT635650 YZT597 *(JCW3174764)* **03 9792 1988, 0408 547 121** VIC $16,000 ono

**2003 HOLDEN CAPRICE** WK. All Caprice features, SAT NAV in dash. 75,000 kms, 4 months rego. ENG# VF030782221 AOL 30W *(JCW3175257)* **02 4341 9483, 0420 467 606** NSW $14,000 ono

**1986 HOLDEN CALAIS** VL ENG# VJ570477 HRT 30 *(JCW3176096)* **0450 252 902** QLD $22,000 neg

**2004 HOLDEN COMMODORE** VZ SS UTE. Twin Difillipo full exhaust system. Ramjet OTR cold air intake. Dynotune with 228rwkw. 20'' Dakar chrome wheels. Immaculate inside and out, a real head turner. Will not disappoint any buyer. BSR85V *(JCM3177012)* **0424 818 301** NSW $22,490 neg

**1968 HOLDEN MONARO** HK. 80337 model matching numbers, books, registered, original condition. Has some rust & running 307 Powerglide. Too many DTS parts to mention so please call Danko. HBZ691 *(JCM3178150)* **0418 584 891** VIC $40,000 Firm

**1953 HOLDEN 48-215** FX. Olympic Green with green interior. Restored about 12 years ago. Comes with rare kangaroo bonnet mascot, wheel dress rims, horn ring, steering lock and rear venetian. Club registration not transferable. 23433H *(JCW3178124)* **0408 671 770** NSW $18,000 Firm

**1962 HOLDEN SPECIAL** EJ. Deceased Estate, genuine 49,000 miles. Brand new HR disc brake front end & suspension. Absolutely no rust. New 186s motor plus over $1,500 of rare spare parts. ENG# EJ225A381-S VIN: 8T19TBL547330 *(JCM3178807)* **02 9521 7874** NSW $5,500 ono

Find more issues at magazinesdownload.com

**1976 HOLDEN MONARO** GTS HX. Factory original 5Lt 4-speed. Mandarin Red original paint, no rust/accident repairs, some blemishes and marks, consistent with age, current QLD registration, used on sunny weekends. ENG# QT799460 586JLE *(JCW3179092)* **07 5448 8209, 0423 908 559** QLD $28,000 ono

**1978 HOLDEN SANDMAN** HZ. Excellent condition, mechanically A1. Weld Sports wheels, lowered with sports suspension. Hurtz shifter, specially made, hardcover, warm 308 V8, turbo 350 transmission fully rebuilt. 60,000 kms. Back NO RUST, looks & runs beautifully. ENG# QT950393 AB02LC *(JCM3180799)* **0479 091 446** NSW $21,500

**1977 HOLDEN PREMIER** HX. TUFF. 406ci SBC Dart Sportsman Block. Full engine rebuild with receipts. Huge new Billets/tyres, cream leather interior, immaculate condition, all bells and whistles. Won't disappoint! ENG# C6F142955V0116TYZ 350HXX *(JCW3180808)* **0415 487 143** QLD $39,000 neg

**1999 HOLDEN COMMODORE** ACCLAIM VTII. Re-Sprayed November 2011, 2 tone Hothouse Green & white with detailed engine bay, tinted windows, genuine HSV front bar, M3 side mirrors, 17 inch mags & new tyres on front, 225,000 kms. VIN: 6H8VTK35HXL479939 *(JCW3181088)* **0437 609 146** NSW $5,000 neg

**1951 HOLDEN 48-125** FX. Fully restored to original condition. Black with red upholstery. New hoodlining. 12V unleaded fuel. Redwall tyres. Club rego, (2) previous owners, original handbook. Excellent condition. Spare engine. ENG# 15130 FX1234 *(JCM3181178)* **08 8723 5894, 0400 055 264** SA $30,000

**1982 HOLDEN ONE** TONNER WB. Immaculate one-tonner. Custom leather interior, custom steel tray. 18 inch Boyd Coddington rims, new tyres. New 308, 4-spd. HOK paint, airbrushed graphics. Awesome show car or business promo. Price negotiable. BLK82 *(JCM3182236)* **0417 773 142** QLD $22,000 neg

**1974 HOLDEN PREMIER** HQ. 283 Chev motor stroked out to a 302 (Johnny-Dyno motor), 9 inch diff, Turbo 400 w/ 4.2 stalh. Stage 2B & M pro ratchet shift kit. Full gauges. Custom built timber tray. Convo pro wheels. NLQ551 *(JCM3180093)* **0408 304 792** VIC $20,000 neg

**HOW MUCH IS YOUR CAR WORTH?**

**See our handy price guide at the back of this magazine to gauge the value of your classic.**

## HOLDEN • MONARO • TORANA

**2005 HSV COUPE,** GTOZ. 63,000 kms, petrol, colour Quicksilver, interior colour Anthrocite, fully optioned HSV 6 piston brakes, all books complete with compendium etc, full service history including show trophies, only 29 made in Quicksilver, wont answer private numbers. GTO 379 *(JCM3182271)* **03 9725 3685, 0417 105 205** VIC $49,500

**2011 HOLDEN COMMODORE.** Very good condition, windows tinted (darkest legal tint), back has been lowered to same level as front. Well looked after, welcome to come check it out. 125,00 kms. 12 months rego (May 2013). YVO 593 *(JCM3183179)* **0433 629 987** VIC $30,000

## CHEVROLET • PONTIAC • BUICK CADILLAC • OLDSMOBILE

**1929 BUICK SILVER** Anniversary tourer standard six. 116. 5 workshop manuals, would be a perfect wedding car or rally car. Club rego, 300 miles since engine rebuild, have all receipts. ENG# 2238501 *(JCW1265633)* **03 5345 3154, 0457 276 454** VIC $23,000 ono

**1972 CHEVROLET VEGA.** Hatchback. '76 front panels set up for V8, flat firewall, RHD, drop tank, no rust. Unfinished project, I need the shed space. VIN: 1V77B2U295518 *(JCM3170919)* **0413 482 747** QLD $4,000

**1967 CHEVROLET CAMARO** 396 SS Convertible. Automatic, p/steer, disc brakes, 17 inch American Racing mags, Qld compliance, on club rego. Mechanically A1. Restored car, bought in Texas. Located central Brisbane. SS19603 *(JCW2302815)* **0466 622 838** QLD $39,000 ono


PETER LEAHY
CUSTOM IMPORTS
Gold Coast - Australia
Centrepark Complex, Unit 50, 211 Brisbane Rd, Labrador QLD 4216
Phone: (07) 5537 5288
Fax: (07) 5528 9899
Mob: 0412 109 059
CONTAINERS
Shipping Container Service
• IMPORTERS OF USA VEHICLES • CLASSICS • CONTAINER SHIPPING
Custom Imports
Containers Sailing Weekly
WE OFFER A REGULAR CONTAINER SERVICE
EX-LOS ANGELES TO BRISBANE
We ship cars, trucks, motor homes, nothing too big or too small. We have regular commercial companies using our service at the best possible rates.
XS40_01_AB

**1977 CHEVROLET CORVETTE** Targa, 350 motor, auto trans, a/cond, p/windows, Silver Grey trim, new 20 inch mags (STD wheels available). New black paint, LHD, import papers, compliance/rego ready, beautfiul car. Can email more pics. Registration negotiable. VIN: 1Z37L7S437941 *(JCM1319158)* **0417 884 437** VIC $23,900 ono

**1961 CHEVROLET IMPALA,** Bubbletop. This has to be the best available. Automatic, a/cond, p/steering, c/control, electrics. Full concours, restoration only, 3,500 miles since resto. 283 ci motor, multiple concours & best of show. Totally factory correct, RHD, absolutely stunning. VIN: 316023M *(JCM1693325)* **0407 341 218, 0412 922 949** VIC $57,500 ono

**1967 CHEVROLET CAMARO** SS. Faultless all new parts restoration, 350/350 auto. Stunning red/red interor, p/steering, new Ralleys/tyres, factory SS gauge pack. 12mths Vic Reg. Real stunner, drive away now! VIN: 124377L161906 *(JCW2117726)* **0418 546 830** VIC $42,000 neg

**1969 CADILLAC COUPE** DE VILLE, good condition, in excellent working order, drives well, registered, RHD, one owner 36 years, car past 106,000 miles, sync, new for other. JM150 *(JCM2550367)* **03 9803 8030, 0411 160 318** VIC $24,000 ono

**1956 CADILLAC ELDORADO.** 1st year for hard top coupe in this model. Runs/drives very well. Some restoration work carried out. Rebuilt auto, wiring, trim. Fuel system carby, fuel tank etc. YED042 *(JCW2746037)* **03 9725 4357, 0400 286 289** VIC $26,000 ono

**1971 GMC SIERRA** GRANDE auto, a/cond, p/steering, Campers Shell, 10 inch Cragars, nice interior, nice paint, nice chrome, no rust, rebuilt 307, runs perfect, always garaged, LHD. VIN: CE1342120434 *(JCM2225605)* **03 5821 0461, 0411 058 377** VIC $18,500

**1970 PONTIAC LEMANS** SPORT CONVERTIBLE. 350 Pontiac, right hand drive, manual, Hurst shift, power top, Cragar s/s wheels, T/A tyres, rechromed bumpers, houndstooth interior, Pioneer CD, RHD, power steering, some new parts. ENG# C225931YR VIN: 237670P229845 *(JCW2754897)* **02 6361 9148, 0417 619 148** NSW $26,500 neg

**1989 CHEVROLET CAMARO** RS. Chevy 305ci V8, low kms, right hand drive, 18" mags, a/cond, registered, RWC, headunit, Aftermarket bonnet vents. IROC bonnet scoops. ENG# V0523AKJ 596LUE *(JCW2775793)* **07 4162 2532** QLD $17,500 ono

eastside automotive™

Full or partial restorations

If the love of your life or an old family friend could do with some TLC. You need to see us!

SOURCE IMPORT RESTORE REGISTER

Obligation free quotes

APPROVED REPAIRER RAA MECHANICAL
APPROVED REPAIRER RAA RADIATORS
APPROVED REPAIRER RAA AUTO GAS

55 Oaklands Road, Somerton Park SA 5044

Phone : (08) 8294 2933

eastsideautomotive.com.au

E: info@geezers.com.au
W: www.geezers.com.au

**Geezers Imports**
14 Hinde Street
Ashmore QLD 4214
P: 07 5528 2801
F: 07 5528 4345

Office, Showroom & Workshop
8.30 to 4.30 Mon to Fri
9.30 to 11.30 Sat

# SUPER COST EFFECTIVE FREIGHT

## WE ARE YOUR FREIGHT EXPERTS FOR EVERYTHING FROM THE USA

***There are a lot of backyarders now importing vehicles etc from the USA, you know, the ads with a mobile phone number, web page and email address. The 10 questions you should ask before choosing your importer:***

- How long have they been importing vehicles from the USA?
- Is importing from the USA there primary business?
- Do they operate out of commercial facilities for this business?
- Do they have an online tracking system?
- How often do they ship?
- Do they provide direct shipping (quick) or trans-shipping (slow)?
- Is the shipping by Roll-on, Roll-off or container & how long will it take?
- Will the import, customs paperwork and invoicing of the the vehicle be in your name?
- Can you pick up your vehicle from them or just their customs agent?
- Do they have an inhouse workshop to enable vehicle repair, modification, engineering, roadworthys and registration etc?

***CALL, VISIT OR CONTACT GEEZERS FOR THE RIGHT ANSWERS TO THE ABOVE QUESTIONS...***

**We can also comply late model HARLEY DAVIDSON, INDIAN, BUELL Firebolt, HONDA Rune, BIMOTA YB9, SUZUKI GSXR1000, YAMAHA R1, R6 & VMax & DUCATI 1098 & 1198 (916 & 966 coming soon), BIG DOG "K9" ("Mastiff" & "Pitbull" coming soon), VICTORY "King Pin" ("Vegas" coming soon)**

**"YES, THERE IS A DIFFERENCE IN FREIGHT COMPANIES AND WITH GEEZERS, YOU DO GET WHAT YOU PAY FOR"**

**www.geezers.com.au**

**1938 BUICK SPECIAL.** Total resto, dual fuel, new motor, gearbox recond. New chrome, 12 volt. Concours winner, 4 core radiator, silver metallic, 2pac. ENG# 43438793 RC1938 *(JCM2350536)* **02 4577 7269, 0407 245 343** NSW $32,000

**1966 PONTIAC PARISIENNE,** 4 door pillarless, great cruisin' car. RHD, silver/purple flames, 327 Chev, 2 spd p/glide, American racing wheels. FLM66 *(JCW2911609)* **0437 430 553** QLD $18,500 ono

**1967 CADILLAC COUPE** DE VILLE. Really nice car, very reliable. Left hand drive. 429 V8 Turbo 400 automatic, hydraulics, 20 inch mags, new chrome, interior excellent condition. Very reluctant sale. ENG# J7268246 LHD67 *(JCW2913317)* **0414 593 008** VIC $22,000 neg

**1980 CHEVROLET CAMARO.** Rebuilt 454. Auto, Z28 body kit, Hornet scoop, Coys 18 & 20 inch rims, Custom 5 core radiator, red with tan interior. Real head turner. WUZ426 *(JCW2785431)* **03 5625 3372, 0429 540 004** VIC $23,000 ono

**1961 CHEVROLET IMPALA,** rare bubble top, SS interior/grab handle, immaculate condition, 348 W motor/auto, p/steering, 4 wheel disc brakes, 17 inch Foose wheels, LHD, triple tail light, drives well, must sell $35,000, Vin. 11737G147829 VIN: 11737G147829 *(JCM2829522)* **0417 834 314** SA $35,000 ono

**1967 CHEVROLET CAMARO.** Big Block 396 4 speed, ground up resto 4 years ago, everything new or reconditioned by fussiest owner, trophy winner at Chev car show, driven less than 4,000 miles since resto, plates not included, reluctant sale. TUF396 *(JCW2542381)* **07 3245 5640, 0429 676 783** QLD $65,000 ono

# Coopers Classic Cars.com.au

**Contact John Cooper direct on: 0418 827 666 or 0415 885 215**

**E: coopersvehicles@live.com.au** **W: www.coopersclassiccars.com.au**

**All vehicles are located in Adelaide**

## 1960 CHRYSLER NEW YORKER, 4 DOOR SEDAN - $49,900

**This is a black plated genuine CA car. It has had a bare metal respray in Australia, has been retrimmed, recarpeted, new brakes and exhaust, new tyres, completely new headlining - completely refurbished!**

*It features many other new components - too many to list.*

Features: push buttom automatic, power brakes, power steer, power windows, superb engine bay, 413 Golden Lion V8 (The engines were popular in the late 60's used in hotrods and very few of these engines and cars have survived) - all the usual top of the range New Yorker features.

If you want a truly unique, stunning car then this is the car for you - a real eye catcher! Vin# 135365

This car is ready to drive away and will have SA registration at the time of sale. You could not buy this car and restore it for this money - least of all a rust free example.

**For further information please call John Cooper on 0418 827 666**

**1969 PONTIAC GTO** coupe. VIN: 242379A133128 *(JCW2939195)* **0466 622 838** QLD $27,000 ono

*See the advertising coupon in the back of this issue for details on advertising your classic in* ***JUST CARS.***

**1978 CADILLAC ELDORADO** BIARITZ, custom classic. Absolutely gorgeous caddy. All power options, Arizona Beige & Demitasse Brown. Beige Cabriolet vinyl top, Sierra Grain leather upholstery, concours condition. 7,410 miles, ex Californian collection, never driven on wet roads. Limited edition, 1,000 manufactured. ENG# 68Q259783 10857H *(JCM2954585)* **0428 318 564** VIC $52,000

**1928 CHEVROLET TOURER,** AB National Tourer, older restoration from original vehicle. Competed in many club rallys. Good reliable vehicle. ENG# R4707271 Q2800 *(JCM2627970)* **07 3376 4964, 0407 498 762** QLD $17,500

**1976 CHEVROLET CORVETTE** STINGRAY. Excellent cond, 350 ci, 350 auto, new rallyes and tyres. Brakes recond, new front suspension, cover bag for roofs and straps for luggage rack. ENG# VO830CLA17S403299 RAY076 *(JCW2603384)* **08 8294 3591, 0414 579 621** SA $26,000 ono

**1950 CHEVROLET 310D** Pickup. Good straight truck, no rust, LHD, 216 motor, 4-spd, interior original, low miles, recent import. Heater, sunvisor, spot light, 6V. A very original vehicle. VIN: 6HPB7011 *(JCM2959363)* **02 6662 2207, 0427 353 050** NSW $18,500

**1979 CHEVROLET CAMARO.** Red with blue interior, bonnet scoop, fender vents. Proper engineered RHD conversion, currently on club rego. WAH070 *(JCW3048991)* **08 8687 9195, 0419 409 991** SA $15,500 ono

WILLIAMS GLOBAL FREIGHT

**11/457 TUFNELL RD, BANYO, QLD, 4014**

**PHONE: (07) 3267 0575**

**Email: info@williamsglobal.com.au**

**Mobile Matt: 0422 589 269 Jason: 0403 257 225**

**INTERNATIONAL FREIGHT SPECIALISTS SINCE 1981**

- Licensed Customs Broker
- Specialising in freight & customs clearance of ALL things on WHEELS including cars, bikes, caravans, trailer boats/jetskis. You get the idea!
- Price competitive
- Excellent USA setup
- Available 24/7

**DEAL DIRECT WITH THE FREIGHT COMPANY NOT THE MIDDLEMAN!**

**NO B... S... JUST SOLUTIONS!**

Find more issues at magazinesdownload.com



# WWW.SEVEN82

**Specializing in Australian and**

ben@seven82motors.com.au
www.seven82motors.com Ph 0416 407 540

**REGULAR OCEAN FREIGHT SERVICE FROM LA TO BRISBANE**

**BRAKE & SUSPENSION UPGRADES AND ALL GENERAL MECHANICAL ON 50s - 70s AUSTRALIAN & AMERICAN CARS**

**1964 CHEV SS IMPALA,** 350 V8, T350 auto, black on black, new chrome & polished moulds, rebuilt front end. Vin.# 41447U126777. Over 50 pics on www.seven82motors.com (606-1) **$33,900 + ORC**

**1970 FORD THUNDERBIRD,** 429 Thunderjet big block, auto, a/cond, electrics, needs a little work. With import approval. Vin# 0J84N111437. Over 50 pics on www.seven82motors.com (907-1) **$14,900**

**1956 CADILLAC COUPE,** 500 cube V8, T400, rust free and super solid, new black trim. LOWLIFE plates not included but available for 10k. Vin 5662100237. Over 50 pics on www.seven82motors.com (961-8) **$29,500 Unregistered**

**1966 FORD MUSTANG,** 289 V8, auto, red with gold stripes, black trim. Vin.# 6F07C302144. Over 50 pics on www.seven82motors.com (961-5) **$32,500 Registered**

## GARAGE

- Turnkey Build
- Servicing and maintenance
- Engine & Gearbox upgrades
- Brakes & brake upgrades
- Suspension rebuilds & upgrades
- Roadworthy items
- QLD LO1 & LO2 compliancing
- Pre purchase inspections

## 1972 FORD MUSTANG SHOW CAR

This vehicle has been a labour of love and had no expense spared anywhere, vehicles like this don't come on the market very often and you'd be very lucky to own such a vehicle! Just some of the details are, right hand drive conversion, 302 Windsor, C4 auto, 9 inch, 4 wheel disc brakes, highly detailed inside, outside and underneath to show standards and has approx. 200 trophy wins with such highlights from over the last 13 years and particularly the last 5 since it's 2 restoration such as.... • National concours top modified in Australia 1 x gold, 2 x silver, 3 x bronze awards * QLD modified Mustang concours 11 time gold award winner and 2 x silver • Brisbane hot rod show top 10 x 3 times •Best Ford in Australia at Holden v Ford expo. This is one amazing Mustang and for sale at only a portion of its build cost. Vin# 2F01F104534 **Only.... $69,900!**

**1966 FORD THUNDERBIRD CONVERTIBLE,** 390, all elec options, 4 seater with sports roadster option. Vin.# 6Y85 Z107418. Over 50 pics on www.seven82motors.com (273-1) **$42,500 Registered**

# 2MOTORS.COM

## American Classic Cars

**Unit 2&3/132 Spencer Rd, Nerang, Gold Coast 4211**
**OFFICE 07 5596 6566**

**STOCKISTS OF WIRE WHEELS FROM $990 AND SHOWROOM STREETERS FROM $1,100**
**We can also recondition your original steel rims.**

**WE CAN COMPLIANCE YOUR NEW IMPORT FOR QLD REGISTRATION**

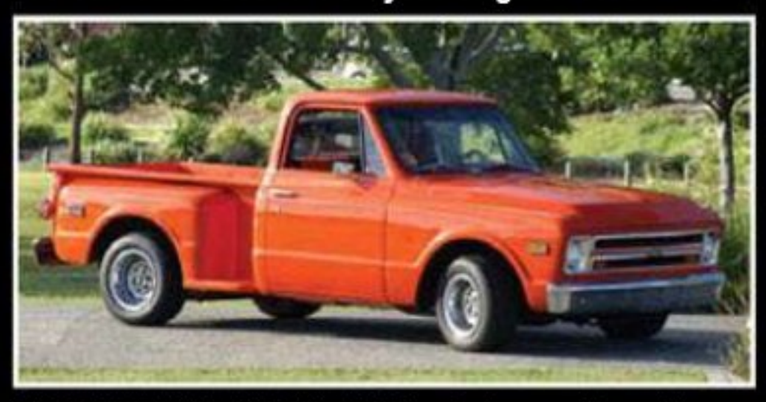

**1968 CHEV C10,** 350 V8, T350 auto trans, p/steer, Hugger Orange, black and orange trim, new chrome. Vin.# CS148 Z174677. Over 50 pics on www.seven82motors.com (484-2)
**$21,900 QLD complied**

**1968 FORD GT TORINO,** rebuilt 390 V8, rebuilt auto & front end, p/steer, black bucket seat trim. Vin.# 8K42Y144825. Over 50 pics on www.seven82motors.com (606-4)
**$26,900 complied & RWC**

# PRODUCTS & SERVICES

- Consignment vehicle service
- Ocean freight
- Land freight
- Showwheels and 100 spoke rims
- Red & White wall tyre striping
- Juice waxes & polishes
- Parts
- Replacement Panels

**1971 FORD GT TORINO,** matching numbers survivor, all correct 351 4V, 4 spd, shaker hood, red with white trim. Vin.# 1A35M201066. Over 50 pics on www.seven82motors.com (907-4)
**$32,000 + ORC**

**1974 FORD XB GT,** matching number, worked 351, toploader, 9". Vin.# JG33PU11583K. Over 50 pics on www.seven82motors.com (606-3)
**$49,900**

**1976 CUSTOM CHEVY CORVETTE,** 350 V8, auto, p/steer, p/windows, scissor lift doors, black leather trim. Vin.# 1Z37L6S 401213. Over 50 pics on www.seven82motors.com (1037-6)
**$39,900 firm**

**1970 CHEV CORVETTE,** 25th Anniversary, 350 V8, T350 auto, black on black. Vin.# 1287L85409241. Over 50 pics on www.seven82motors.com (961-6)
**$24,900 + ORC**

**1967 CHEV MALIBU,** tuff 327 V8, T350 auto, black bucket seat console trim, done 4,000 kms since professional resto. Vin.# 136177K107546. Over 50 pics on www.seven82motors.com (484-3)
**$44,500 Registered**

**1967 CADILLAC CALAIS,** black on black, full documentation, a true survivor. Vin.# G7243598, Over 50 pics on www.seven82motors.com (484-6)
**$32,500 Registered**

**2003 FORD EXPLORER,** 4.6 ltr V8, 4 spd auto, lowered, bulge hood and heaps of small body mods, 2 pac Matt & Gloss Black. Vin.# 1FMDU73WX3ZB43595. Over 50 pics on www.seven82motors.com (961-7)
**$17,900**

# CHEVY THUNDER
*Down Under*

**Gold Coast, Queensland**
**Ph Phil Woodbridge**
**(07) 5529 1890**
**0418 884 432. Fax (07) 5564 1816 or (07) 5529 1989**
**Email: chevythunder@iinet.net.au**

**All Prices Include GST**
**www.chevythunder.com.au**

(591-1) **1957 CHEVROLET BELAIR 2 DOOR HARDTOP.** Full rebuild, will be completed by the time this add comes out. 350, auto, a/cond power pack, disc brakes, custom cream leather. Stunning car. Vin.# VC57N200807 **$55,000**

(937-1) **1964 CHEV CHEVELLE GENUINE SS TWO DOOR HARD TOP.** Black bucket seat interior, alloy headed small block, no rust. Vin# 45837L124855 **$18,500**

(937-4) **1969 CHEVROLET CAMARO.** 350 engine turbo, 12 bolt rear end, has trick heads, MSD ignition, alloy radiator, beautiful paint. Vin#123379L51927 **$32,500**

(449-6) **1955 CHEVROLET 2 DOOR HARD TOP.** Crate motor, auto, a/cond, p/steer, pwr windows, classic gauges. MP3 player, leather interior, this car will not disappoint. Vin# VB55L08153 **$50,000**

(690-1) **1969 CHEVROLET CAMARO.** Pace car convertible, genuine X11 Code, highly optioned, RS SS, 350 auto, pwr windows, a/cond, tilt wheel, p/steer, fibre optic signals, highly collectable. Vin.# 124679N633071 **$48,500**

(1065-1) **1967 CHEV CAMARO SS.** 383 dart engine, alloy heads, 700R 4 auto, first fuel injection, Heits suspension, coil covers, Houdstooth interior, digital dash, tilt wheel, show quality. Vin# 124377L16906 **$39,000**

(1065-2) **1955 CHEVY 2 DOOR GASSER STYLE.** Built in the 80's, small block, cross ram dual quads, 400 turbo, 9 inch rear. Vin# A551090457 **$15,000**

(690-2) **1960 CADILLAC COUPE DE VILLE SERIES 62** Original V8, nice blue interior, white exterior, big whitewalls, great cruiser, runs great. Vin.# 60G04287 **$19,500**

(1065-3) **1970 DODGE CHALLENGER CONVERTIBLE.** Rare car, 318 console car with air conditioning, nice power top, California car. Vin# JH-27GOB186794 **$33,000**

(937-3) **2004 H-D SCREAMIN' EAGLE FX-STDSE2 DEUCE.** Genuine Screamin' Eagle 95 cube engine, chrome Screamin' Eagle wheels, 15,000 kms. Vin# 1HD1PHD184YP50906 **$17,500**

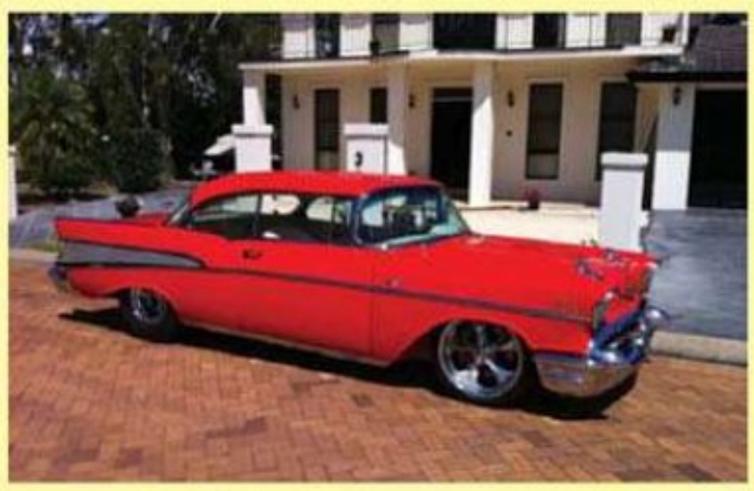

(690-3) **1957 CHEVROLET BELAIR SPORTS COUPE.** 580 cube big block Merlin. Brodix heads, 700+ hp, 400 turbo, Jim Meyer chassis, Buick rack, tubular arms, 4 link nodular 9" 2010 Z06 Corvette brakes, a/cond, custom interior, Lexus buckets, tilt wheel, Billet dash, 20" Boyd wheels, plus more. Vin# VC570154059 **$85,000**

# Foytt
## Shipping & Auto Australia

*15555 Texaco Ave, Paramount, CA, USA*

*Best shipping rates & service guaranteed, regular shipping from & to USA, UK, NZ, Europe, South Africa and everywhere else.*

*Direct access to America's largest auto and power sport auctions.*

**Inspection and Inland USA transport service available**

**Foytt handles everything from start to finish all in house**

*Direct Service LA to Brisbane, Sydney and Melbourne.*

*See website for specials and details*

**www.foytt.com**

RAWS COMPLIANCE

*WE OFFER A COMPLETE AUTO, BOAT, JETSKI, MOTOR HOME, MOTORCYCLE AND VEHICLE PARTS ACQUISITION SERVICE*

*AUSTRALIA: Andy 0423 223 912 andy@foytt.com*
*USA: Pete 0011 1 3106 839 141 pete@foytt.com*

**1957 CHEVROLET PICKUP** 3100 RHD, 307 auto, straight, gas, Jag front end, disc brakes, p/steering, polished timber floor, CD/radio. Rego, very good condition throughout. BSG17 *(JCM3053516)* **07 5522 7440, 0412 761 837** QLD $26,500

**1973 CHEVROLET CAMARO.** RHD, registered 10/10/12, original matching numbers car, recond original 350, Centrelines with good tyres, correct colour and interior, drives excellent, looks great, no rust, Turbo 350/10 bolt. SLVR73 *(JCW3171016)* **0438 838 706** SA $29,750 neg

**1995 CHEVROLET CAMARO** Z28. Green with nice tan interior, vinyl trim and t-tops. Strong and reliable V8, 5.7L engine with auto trans, drives great. RHD previously reg in QLD and VIC. VIN: 2G1FP22P5S2129132 *(JCW2957403)* **0432 118 385** VIC $15,200 ono

**1955 CHEVROLET BEL** AIR. 4 door, 6 cylinder, 3 spd manual column, new windscreen, 5 new tyres. Trim has been re-done. No rust, reco carby. Great car to drive. Call Kevin. VIN: C55K119515 *(JCW2819586)* **03 9305 6923, 0425 783 464** VIC $19,500 ono

**1940 CADILLAC 60** SPECIAL. One of two factory right-hand drive importedinto Australia in 1940. Complete car, motor runs quiet, needs restoring. Good white wall tyres included. Car in Tamworth. ENG# 6322654 *(JCW3172040)* **02 9449 7126, 0418 273 877** NSW $16,000 ono

**1990 CHEVROLET CORVETTE.** Silver, red leather trim. Fully auctioned. Transmission fully overhalued. Heavy duty clutches. Brand new automator. Right hand drive mirror conversion. Origiinal factory car. Beautiful car, very quick. AA951P *(JCM3172245)* **0418 830 131** SA$28,000 ono

**1948 CHEV PICK** UP 350-700R, 4-spd auto, LHD, independent disc front, power rack & pinion, 3'' roof chop, remote central lock, alarm, p/seats & windows. QLD reg til 06/12, custom cover/bra. No texts answered. 560 MCZ *(JCW2888119)* **07 4959 2961, 0403 219 521** QLD $45,000 Firm

**1950 BUICK SPECIAL** sedan, 3-speed manual, new brakes, clutch, modified Scortcher Distributor, converted to 12V system, new radiator, battery relocated to boot. good body. Lots of money spent on this car. Stunning colour combination. ENG# 57670204 CH9484 *(JCW2895725)* **0412 968 610** VIC $25,000 ono

**1965 CHEVROLET IMPALA SS 396**

**Rare Colour: Evening Orchid / Black interior**
**Registered until January 2013. 1579 miles. Vin# 166375L207406**

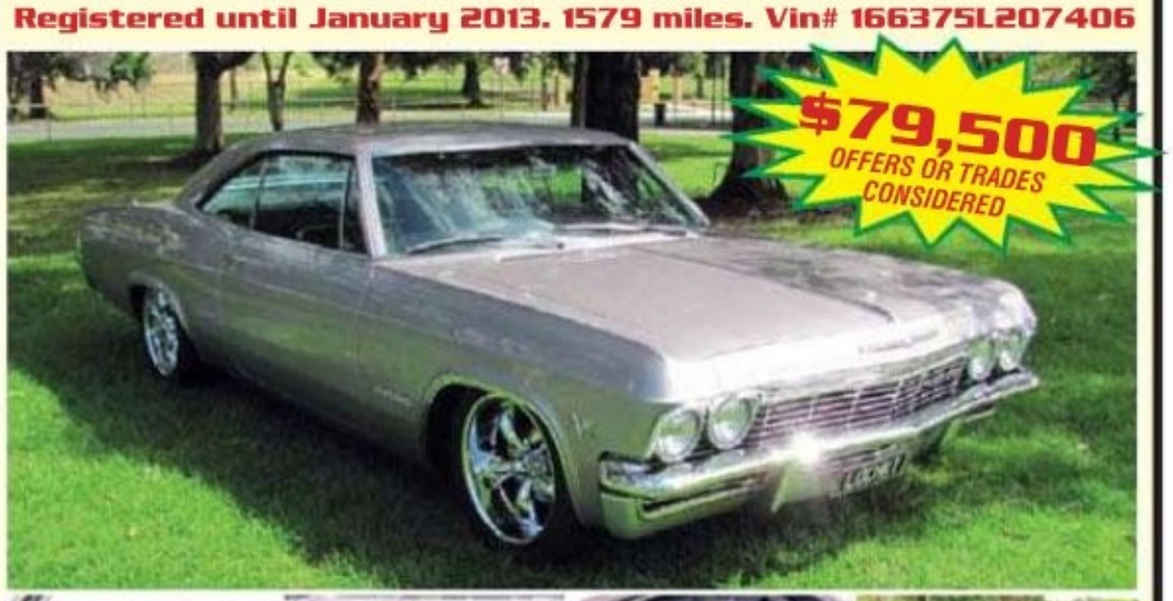

This Impala SS 2 door coupe is the recipient of a highest quality frame off restoration completed in 2008. It is refinished in its rare factory original colour, Evening Orchid and the black interior features bucket seats, centre console, tachometer, tilt steering column, interior chrome package, day/night rear view mirror, factory air conditioning and turbo 400 automatic transmission. Mechanically, the all new suspension is upgraded with power 4 wheel disc brakes and upgraded springs, the rebuilt 12 bolt rear end has 3.55 gearing, an Edelbrock intake manifold and carburettor top, the matching numbers original 396CID motor and a stainless exhaust manifolds and the intake manifold is ground and blasted to look factory correct, so the motor compartment looks proper and original even with the upgrades. The 18" wheels and lower stance are the only indication that the car is not all stock when you look at it, but from behind the wheel it drives and performs much better than new. Superb quality, rare colour and matching numbers.

**Ph: 0418 863 892 or 03 5622 1934**

Find more issues at magazinesdownload.com

# Gold Coast MUSCLE CARS

**www.goldcoastmusclecars.com.au**

**3/20 Expo Court, Southport, QLD, 4215**

**Ph: 07 5503 1133 Jim 0418 413 467**

1971 BUICK GRAN SPORT GS455. 455ci Stage 1, T400 auto, p/steer, p/disc brakes, p/top, factory a/cond. 1 of 165 GS455 convertibles built in '71. This car is rare, very clean and very, very mean!! Available now!! Vin:434671H SN:2544 (JCWD2167195) **$65,000 EGC**

1971 CHEVROLET CAMARO. 454ci V8, T400 auto, p/steer, p/disc brakes. Nicely restored second generation Camaro with nothing to spend. Queensland compliance and roadworthy, ready to register!! Available now!!! Vin:762834 SN:71CAMSS (JCWD2870357) **$36,500 IGC**

1960 CADILLAC COUPE DE VILLE. All the comforts you'd expect from GM's premier division including power seats, power windows, electronic eye and electric boot release. Original colour Pompeian Red paint is show quality. Complianced and registered, nothing to spend! This is one of the nicest examples you'll find for sale!!! Available now!! Reg:S18752 SN:18752 (JCWD2771538) **$53,000 EGC**

1970 CHEVROLET CHEVELLE, 454 big block, T350 automatic transmission. Motor has been completely rebuilt with TRW, Lunati, Comp Cams, Crane Gold, Edelbrock, Holley, MSD, etc, etc, too much to list. 12 bolt rear w/3.42s. Recent Dyno sheet shows 360hp at the wheels. Body is clean and rust free, older paint is driver quality but shows quite nice. Here's a chance to buy a nice clean Big Block Chevelle for the right money! This car is available now and priced to sell!!! Reg:107LHQ SN:35478CHV (JCMD3182257) **$32,500 IGC**

1956 CADILLAC SERIES 62. 8 year restoration by retired gentleman. Everything restored, rebuilt or new. Beautiful car finished in Spies Hecker black paint with rich red leather interior. Includes original jack and spare (whitewall). Over $130,000 spent. Classic American icon of the 1950s. Right hand drive. Fully Australian complied and registered. Available now!!!! Vin:56CADCV SN:56CADCV (JCWD3123246) **$85,000 EGC**

1956 CHEVROLET DELIVERY VAN. 454ci big block, auto, vintage a/cond, p/disc brakes, p/steer, p/windows and seats. Trophy winning paint job, custom bucket seat interior. Show quality throughout. QLD registered. Available now!!! SN:9179 (JCMD2594465) **$49,900 EGC**

1969 DODGE SUPER BEE. 440 4bbl, factory 4 speed manual. Real deal WM23 "Super Bee", high dollar 501ci stroker, A12 lift off hood, Dana 60 w4.10s, etc, etc, too much to list. Trust me when I say this gorgeous Bee's got a whole lotta sting! BEE QUICK!!! Arriving soon!!!! Vin:WM23H9G SN:69SB440 (JCWD3170853) **$55,000 IGC**

1973 FORD MUSTANG CONVERTIBLE. "Q" code 351 4V, C6 automatic. Loaded with all factory options including A/C, power steering, power windows, power top, traction Lok differential, heavy duty suspension... you name it - this car has it! Finished in correct factory Gold Glow Metallic with ginger interior, runs and drives like a new car. Two previous owners. Only 82,300 actual miles. Available now!!! Vin:3F03Q SN:73MusCV (JCWD3135068) **$37,500 EGC**

1966 FORD MUSTANG GT. A code 289ci V8, 4 spd manual, Pony interior, p/steer. Bare metal rotisserie restored to factory colour Diamond Blue. All original metal laser straight, floors are perfect on this California GT. Fully sorted throughout, nothing to spend. Queensland registered, ready to go. Available now!!!! Reg:227MDC SN:66GTcoupe (JCWD2828877) **$35,000 IGC**

1966 FORD MUSTANG CONVERTIBLE. 289ci V8, automatic. Factory options include a/cond, p/steer, p/brakes and p/top. Aftermaket p/windows and door locks. Great little driving convertible, priced to sell!! Qld complianced. Available now!!! Vin:6T08C249 SN:66Muscvwht (JCWD2771684) **$29,900 IGC**

1978 PONTIAC FIREBIRD TRANS AM. Factory 6.6L, automatic, factory a/cond, power windows & door locks. One repaint in original colour on laser straight, rust free body. Very nice example of the sought after '78 model. Available now!!! Vin:2W87Z8L SN:78PTA (JCWD2771544) **$29,900 EGC**

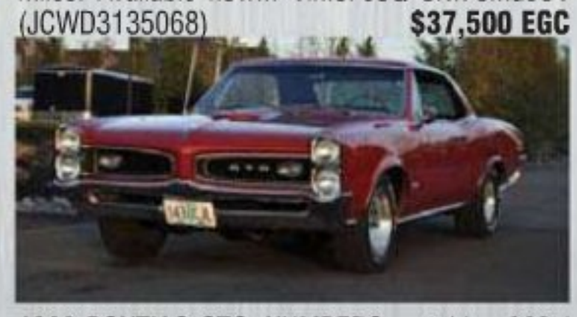

1966 PONTIAC GTO. NUMBERS matching 389ci V8, 4bbl, factory 4 spd manual, p/steer. Beautifully restored factory colours and trim, this is one very nice, clean example of a rare Pontiac. Available now!!! Vin:242176Z SN:66GTO (JCWD2828818) **$47,500 EGC**

1970 PONTIAC GTO CONVERTIBLE. 400ci V8 Ram Air III, T400 auto. Beautifully restored Arizona GTO with all Judge options including correct "YZ" block and Ram Air III heads. PHS documentation, fully sorted & registered. Available now!!! Reg:351NAG SN:PGTOCV (JCWD2870354) **$49,900 IGC**

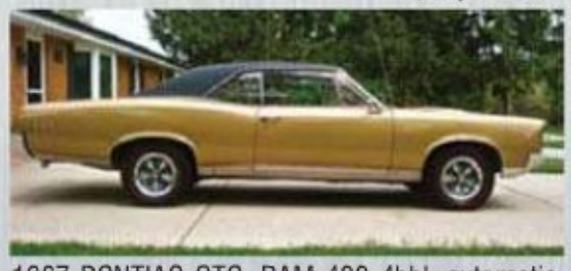

1967 PONTIAC GTO. RAM 400 4bbl, automatic. Real deal "24217" GTO with protect-o-plate, PHS documentation and window sticker! Factory Hurst dual gate shifter and functional Ram Air hood. Original colour "Signet Gold" paint is flawless, sheetmetal is arrow straight. Fully sorted and registered, this is a turn key car that would suit the fussiest of buyers. Available now!!!! Reg:SI6539 SN:4082GTO (JCMD3182122) **$49,900 EGC**

**• Vehicle Sales & Service • Best Vehicle Consignment Rates •**

***Lowest Shipping Rates USA to Australia Guaranteed!***

***QLD Roadworthy Certificates***

Find more issues at magazinesdownload.com



# BILLS U.S CLASSICS

339 Reserve Rd,
Cheltenham, Vic, 3192

**Ph: 0417 281 160**

**Email: bill@billsusclassics.com**

## *Specialising in American, Classic & Muscle Car Imports*

**1969 CHEVROLET CAMARO. 327CI** V8, auto, p/steer, excellent condition. Vin:124379L503040 SN:S026 (JCWD3072308) **$32,900 ono**

**1967 CHEVROLET CAMARO RS.** 327ci V8 auto, power steering. Vin:124377L158474 SN:S029 (JCWD3177486) **$32,900 ono**

**1968 CHEVROLET CAMARO RS/SS.** Matching numbers, 350ci V8 auto, 12 bolt, loaded with options. Vin:124378L311809 SN:027 (JCWD3170688) **$45,900 ono**

**1970 CHEVROLET CHEVELLE MALIBU.** 350ci V8, automatic. Vin:136370R217929 SN:S027 (JCWD3072611) **$14,900 ono**

**1969 CHEVROLET CORVETTE STINGRAY.** Numbers matching 350ci V8 auto, all original. Vin:194379S732746 SN:S035 (JCMD3182573) **$29,900 ono**

**1964 CHEVROLET EL CAMINO.** 350ci V8, original 4 spd, 3.73 posi. Nut & bolt resto, show winner. Vin:45480L141328 SN:S034 (JCMD3182560) **$26,900 ono**

**1970 DODGE CHARGER R/T.** Numbers matching 440ci V8 auto. Nice, original R/T. Vin:XS29U0G194685 SN:S036 (JCMD3182577) **$44,900 ono**

**1970 DODGE SUPER BEE.** 383ci V8 4 speed slap stick shifter. Vin:WM21N0E113916 SN:S037 (JCMD3182550) **$35,900 ono**

**1965 FORD MUSTANG CONVERTIBLE.** Numbers matching 289ci V8 auto, one owner. Vin:5R08C205600 SN:S038 (JCMD3182595) **$36,900 ono**

**1965 FORD MUSTANG FASTBACK.** 289ci V8 auto. Nice, original & unmolested. Vin:5R09C176407 SN:S032 (JCMD3182552) **$36,900 ono**

**1966 FORD MUSTANG FASTBACK.** 289ci V8 automatic. Vin:6R09C124524 SN:S039 (JCMD3182970) **$36,900 ono**

**1966 FORD MUSTANG GT.** A code, 289ci V8, auto, Pony interior, p/steer. Vin:6R07A112153 SN:S017 (JCWD2764245) **$24,900 ono**

**1967 MERCURY CALIENTE. 289CI** V8 auto. Nice, original, rust free body. Vin:7J11C504859 SN:S030 (JCWD3177496) **$13,900 ono**

**1966 PLYMOUTH FURY. 318CI** V8 auto. Vin:PP23E64130884 SN:S033 (JCMD3182557) **$12,900 ono**

**1968 PONTIAC FIREBIRD. 350CI** V8, auto. Vin:223378U126969 SN:S020 (JCWD2764503) **$20,900 ono**

**www.billsusclassics.com**

# FOUND A CAR ON THE INTERNET?

## We can handle all aspects of the import process

- We will give you a fixed price, no hidden costs
- We will arrange transport within the U.S.A.
- Pre-Purchase inspections arranged
- We can organise payment of your car in a safe & secure manner

and offer higher exchange rates. You could save hundreds of dollars.

# $2750

Includes all USA port & document fees

Includes insured shipping from California to Melbourne

Includes all Australian port charges and document fees

Includes all customs (AQIS) charges and cleaning

Includes container cartage and unpack

# CLASSIC U.S.A. IMPORTS

Over 10 years experience importing from the U.S.A.

ABN 19848 685 991

44 Derby Drive, Epping, Victoria 3076

# Ph. 1300 880 308

Also shipping from New York

www.classicusaimports.com.au

**1948 CHEVY PICK** UP. Big block 454. Australian Maple Leaf truck cab on Holden onetonner chassis. Many more extras. Full engineers report certificate with full unrestricted N.S.W road registration. Currently insured with Shannons. ENG# T0323TRK BWL26A *(JCW3036950)* **0409 661 163** NSW $65,000 ono

**1972 CHEVROLET CORVETTE** STINGRAY, last of the chrome bumpers, matching numbers, 350ci, auto. many new parts including complete interior, brakes, exhaust system, please call Jarrod for more details. ENG# 58K3S512 *(JCW3122890)* **0419 586 597** VIC $29,700 neg

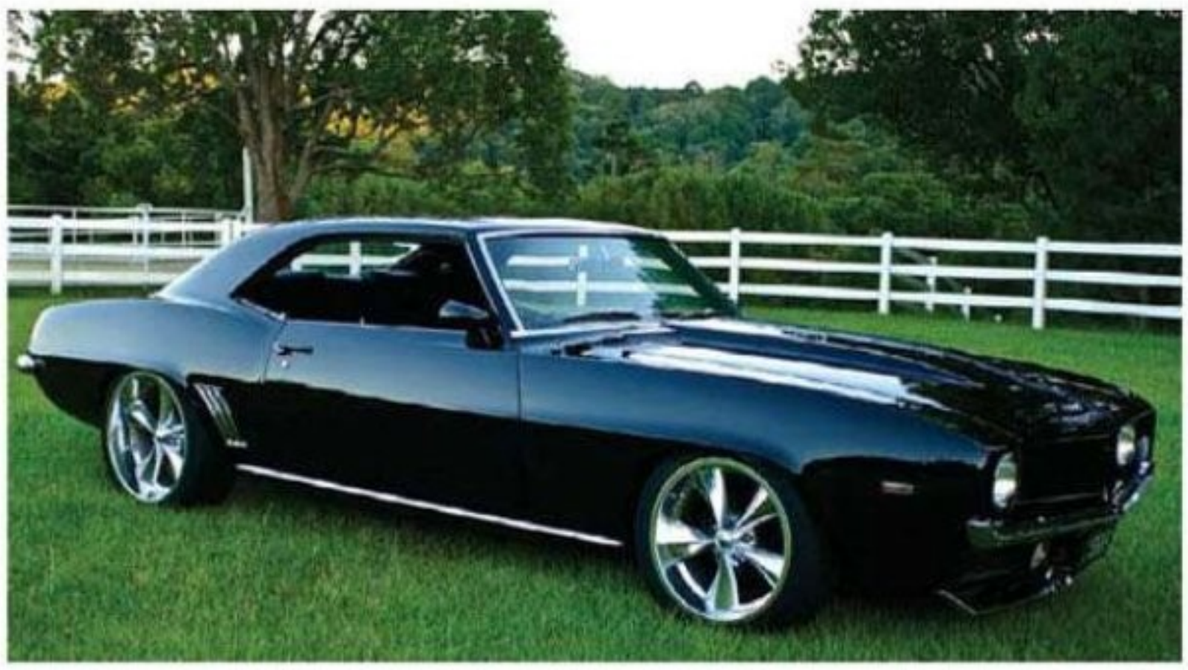

**1969 CHEVROLET CAMARO.** Numbers matching, absolutely stunning show car. Just completed nut & bolt, body off restoration on the Gold Coast. New custom black leather interior, bucket seats F&R. New 20 inch & 18 inch wheels. Custom console, every part new/rebuilt. SS69 *(JCM3147917)* **0420 313 816** QLD $75,000

**1969 CHEVROLET CHEVELLE** SS 396 frame off restoration in 2002, travelled 5,000 miles since. 396 CI, 325 HP, turbo 400, 3.31 12 bolt positraction rear. Looks and drives fantastic. ENG# TO 115 YP VIN: 136379K384859 *(JCW3172543)* **0410 221 272** VIC $45,000 neg

**1938 OLDSMOBILE SIX,** sedan. Reconditioned motor, 6 volt, club rego. Ring after 4pm. Croydon. ENG# FR20111 *(JCM3173564)* **03 9870 4043** VIC $16,000

**1948 PONTIAC SILVER** STREAK Streamliner Deluxe. Straight 8, auto, 37,822 miles, beautiful original car. Runs perfectly, great rod potential. ENG# 505176 VIN: W8PB3410 *(JCW3174917)* **0411 848 857** VIC $45,000 neg

**1962 CHEVROLET BEL** AIR. ENG# 9V229196 PAJ 233 *(JCW3177373)* **07 3388 0271, 0403 850 580** QLD $23,000 ono

**1966 CADILLAC DEVILLE,** convertible. Spoke wheels, 427 rewired, new chrome, a/cond, extractors, radiator, stereo, sheepskins, personalized plates, recond motor, repainted, top ride. ENG# J6237516 CAD66 *(JCM3158989)* **07 4162 1033, 0408 717 173** QLD $39,500

**1963 CHEVROLET IMPALA** ,2 door hardtop, 283 auto, power steering, bright orange paint, stunning orange interior, excellent chrome. Drives great, restored 6 years ago, perfect candidate for a custom low rider, turns heads everywhere. VIN: 31847l114726 *(JCW3170781)* **0409 421 252** VIC $37,500 ono

**1970 CHEVROLET CHEVELLE.** 454 6/71 blower, aluminium heads, roller cam, forgies, auto, 9 inch, 4 link. Tubs, aluminium radiator, Nitrous 15x15 tyres, c/lines, coil overs, very tough. Head turner, will separate engine, LHD, no rego. VIN: 138377K188134 *(JCM3170949)* **0411 461 964** VIC $30,000

Find more issues at magazinesdownload.com

Find more issues at
magazinesdownload.com

# DRIVE OR RIDE THE MOTHER ROAD ROUTE 66

## *From Chicago, Illinois all the way to California*

This is road trip heaven, a vacation like no other, historic, nostalgic and captivating

- Guided self drive/ride road trip along Historic Route 66
- Car or motorcycle hire with insurance
- All 8 Route 66 states - Illinois, Missouri, Kansas, Oklahoma, Texas, New Mexico, Arizona, California
- Includes all accommodation, breakfast daily, tours, vehicle hire, tour cap and Route 66 specialist guide
- Includes Chicago city tour & welcome dinner
- Includes a 2 hour farewell limo tour in Las Vegas
- Includes an exclusive hot rod workshop tour & Harley Davidson Museum
- Includes Route 66 tour map and a new Rand McNally road atlas, both yours to keep
- Includes the services of Australia's most experienced Route 66 guide
- Enjoy 2 nights in Las Vegas, Nevada the entertainment capital of the world

**2013 starting from $6,495pp twin share**

***We show you the real Route 66***

**Spring Route 66 Tour - 18 April - 09 May**

**Golfing Route 66 Tour - 18 May - 01 June**

**Sturgis Motorcycle Tour - 27 July - 14 August**

**Summer Route 66 Tour - 11 - 28 August**

**Harley Davidson 110th Celebration tour 26 August - 2 Sept**

**Fall Route 66 Tour - 5 - 25 October**

**** Upgrades to V8 GT Mustang, SS Camaro, Corvette Convertible or Dodge Challenger R/T available.****

***Clubs, Groups, Singles, Couples, Families all welcome.***

*** Subject to change and conditions as per website ***

**2013 TOURS BOOKING NOW**

All Dates are LAND ONLY and inclusive within the USA. See our website for conditions.

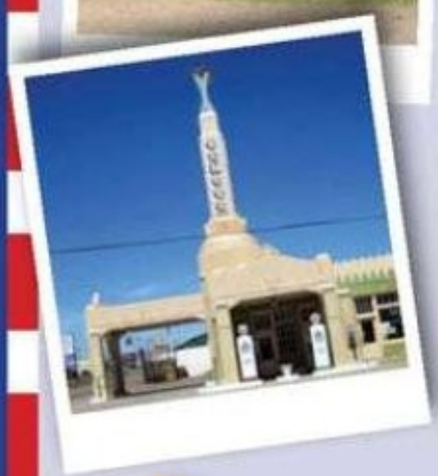

## *The "Real" America begins at the off ramp & is waiting for you to meet her*

# www.route66tours.com.au

Book with confidence - Complete Travel Solutions - Travel Agents Licence #3327461

# Space Limited Call Now - 1300 760 806

Californian Image U.S.A.
American Automotive Imports

# SHIPPING & FREIGHT EX USA

## $3,000 PER CAR

## $1000 PER BIKE

INCLUDES:
- Trucking of Container
- US Customs & Port Charges
- Packing & Unpacking
- Agency Fees & Documentation

## YOUR NUMBER 1 IMPORT SPECIALIST IN QLD

- Full Showroom with EFTPOS
- Lo2 Compliancing
- Containers Leaving Weekly

**64-73 MUSTANG PARTS IN STOCK!**

# WE DO IT ALL

WE SHIP CARS, BIKES, BOATS, PLANES JETSKIS, MOTORHOMES & 5TH WHEEL TRAILERS.
NO FREIGHT IS TOO BIG OR TOO SMALL!

PH: 07 3293 4055 FAX: 07 3293 4377
CINDY: 0412 401 934 SHANE: 0414 373 217
Email: californian.imageusa@gmail.com Website: www.calimage.com.au
Unit 8/1 Business Dr. Narangba QLD


Find more issues at magazinesdownload.com

# CLASSIC CUSTOM IMPORTS

LMCT 10770

**DRIVE YOUR DREAM....**

Ph: (03) 9455 3066 Mob: 0409 855 700 Rear of 107 Northern Rd, Heidelberg Heights, 3081

## *Premium Importer of classic and muscle cars from the USA*

**ALL CARS LHD AND DO NOT INCLUDE ON ROAD COSTS.**

**(958-1) 1974 CHEVROLET CORVETTE COUPE**. 350 small block, auto, p/steer, a/cond, beautiful bronze paint. A very clean car & priced to sell. #59829 **$26,800**

**(906-1) 1967 CHEVROLET CAMARO COUPE**. SS Clone, small block V8, auto, Rally wheels, console, immaculate white interior and top paint. Beautiful! Vin#45920 **$39,900**

**(906-2) 1965 FORD MUSTANG FASTBACK.** Stunning "A" code Fastback, 289 V8, C4 auto, a/cond, top paint and trim with full centre console. Lifelong Arizona/California car. #454094 **$44,900**

**(684-5) 1965 FORD MUSTANG FASTBACK.** Very nice '65 Fastback, "A" code 289, 4 speed manual, a/cond, disc brakes, p/steer, Shelby steering wheel, black interior. Vin# 399172 **$39,900**

**(906-4) 1969 FORD MUSTANG FASTBACK.** 302 V8, C4 auto, p/steer, disc brakes, a/cond, nice black interior, brand new 18" and 20" wheels and rubber. Excellent body. Marti report. Vin.#756329 **$34,900**

**(906-3) 1967 CHEVROLET CAMARO COUPE.** Show quality 1967 RS/SS 350 Camaro, fresh restoration, disc brakes, auto, power steering. Won't last! #580385 **$48,900**

**(958-2) 1955 CHEVROLET 210 COUPE.** Recent body off restoration, 327 SBC, 4 spd auto, a/cond, p/steer, disc brakes, show quality throughout. Vin.# 587345 **$49,900**

**(684-10) 1960 CADILLAC SERIES 62 COUPE.** Very nice Tuxedo Black paint with new matching black/white trim, 390 V8, p/steer, elec windows. New front windscreen. Great value. Vin.# 23354 **$29,900**

**(906-6) 1969 CHEVROLET CAMARO COUPE.** Very nice 69 Camaro, fresh paint, stunning white trim with full console & Horseshoe auto shifter. Small block V8, disc brakes. #398475 **$34,900**

## PREMIUM SHIPPING SERVICE

**SUPER FAST SHIPPING L.A. TO MELBOURNE DIRECT! (18 DAYS)**

**WE HANDLE YOUR CAR LIKE IT'S OUR OWN!!**

# ANY CAR - $3700 ALL INCLUSIVE*

***ALL YOU PAY IS GST ON COST OF CAR AND OPTIONAL MARINE INSURANCE.**

**Check our website or email**

***dom@classiccustomimports.com.au for more info.***

*Website: www.classiccustomimports.com.au Email: info@ classiccustomimports.com.au*

*Monday to Friday by appointment only. Sat - 10.00 am - 4.00 pm*

Find more issues at magazinesdownload.com

**1956 PONTIAC STAR** CHIEF, RHD, 350 motor/trans, new radiator, alternator, wire wheels and white wall tyres, fresh paint, lace roof, visor, spots. Dual fuel. Power steer. Custom body work. Great cruiser. Pleasure to drive. ENG# 8970700 WMY457 *(JCW3177560)* **08 7129 6582, 0488 234 984** SA $27,000 ono

**1925 BUICK STANDARD** SIX. Older restoration. Full NSW rego. ENG# 1434798 BP60JV *(JCW3177682)* **0447 221 106** NSW $14,950 neg

**1955 OLDSMOBILE 98** SEDAN. Rare vehicle in Australia, fitted with 350 Rocket motor. Two tone blue. Runs and drives well with new brakes. Either tidy up and drive as is or totally restore it. VIN: 559M32970 *(JCM3176548)* **0418 623 749** VIC $13,000

**1964 CHEVROLET CHEVELLE.** Numbers matching SS full resto, 283 p/glide, Nothing to spend, no rust inspection will not disappoint, no surprises. Call Nick. ENG# F0713JD VIN: 45837L159716 *(JCW3175379)* **03 9572 2311, 0414 991 669** VIC $35,000 neg

**1964 CHEVROLET IMPALA.** V8, 5 ltr auto. Factory original, RHD, excellent condition. 2nd owner, Metallic BLue, white top, 1 of 12. Imported by Stacks. Rare Canadian Michelin whitewalls. DLY403 *(JCM3179371)* **02 4997 0959** NSW $29,000 ono

**1939 OLDSMOBILE F39** restored approx 8 years ago. Maroon and black with beige upholstery. In excellent condition. New white wall tyres. 99,000 miles, personalised plates, alway garaged. A very claen straight unit. Reluctant sale. ENG# FR25914 OLS39 *(JCW3180597)* **07 4193 4336, 0412 009 416** QLD $12,995 ono

# ADELAIDE AMERICAN MUSCLE CARS

(1094-1) **1969 PONTIAC GTO,** 400 big block, genuine 242 GTO, auto, air, p/steer, drives like new, books, receipt, American Facing wheels, rare and desirable, one tough looking muscle car. 0400 686 121. Vin# 242379Z120621 **$28,000**

(1094-2) **1963 MERCURY COMET S22 CONVERTIBLE,** 260 V8 auto, new electric roof, full SA LHD rego, new red interior, VG body and paint, drives great, cool cruiser. 0400 686 121. Vin# 3H18F571952 **$26,500**

(1094-3) **1965 FORD MUSTANG COUPE,** C code, original Californian car, new paint & trim, rebuilt engine & new tyres, factory a/cond & p/steer. Vin# 8R01C152355 **$24,000**

(1094-4) **1965 FORD MUSTANG FASTBACK,** C code, Californian car, SA rego, very tidy car, drives well with very smooth running 289 V8. Nice paint & trim. Vin# 5R09C251131 **$36,000**

(1094-5) **1968 FORD MUSTANG GT350 SHELBY.** Chance to own a piece of history, this car is an unfinished project but has big dollar paint job & many parts to finish the restoration. This is a big dollar car, serious enquiries only. Vin# 8T02J155013 **Call for details**

(1094-6) **1923 CHEVT-BUCKET**, blown 2350 great ride, huge back wheels. Vin# A2420639 **$45,000**

**1927 A-MODEL,** Art Morrison chassis, Willwood brakes, air suspension, non roadworthy but great promo vehicle. **$35,000**

*We have regular shipments out of LA into Adelaide, fully insured and can help with all freight needs (Cars, Bikes, Boats, Jet Skis, Car & Truck parts etc). We also have shipments of Classic Muscle Cars & Harleys coming soon.*

**Phone: (08) 8382 5597 Email: southadelaideautogas@aapt.net.au**
**Mobile: Call Andrew 0409 031 171 or Craig 0400 686 121**

# PHONE: 0417 355 567 BRISBANE

(902-1) 1964 CHEV EL CAMINO, original paint, no rust, 350, turbo 350, disc brakes, tilt column, goes well. LHD. Blue tag, 6 months rego, new interior. #LOT12 $16,000

(902-2) 1936 CHEV SLOPER. This could be the best in the world, gen 36,000 miles from new. This was fully restored 10 years ago from a mint low mileage 1 owner. These were only made in Australia. Rego, RWC. OUR-36 $25,000

(1073-1) 1965 CHEVROLET CORVAIR COUPE. A very rare car, 6 cyl twin carb, auto, top condition. I drove this car in USA, 6 mths rego, RWC. Blue tag. SN# LOT7 $13,000

(1073-2) 1956 CHEV 210. New 350 engine, turbo 350, sway bar, 1 family owner from new, 6 mths rego, RWC. Blue tag. LHD. 560-KKV $18,000

(1073-3) 1959 FORD T-BIRD. Everything about this car is gorgeous, new paint, interior, rubbers, 352 auto. First to see will buy. Cheap, 6 mths rego. RWC. Blue tag. Rego: 000059 $18,000

(1073-4) 1949 FORD V8 truck, drives. #LOT15 $5,000

1946 JAIL BAR FORD, cab chassis, 1/2 ton. #LOT16 $4,000

1952 CHEV CAB, fair cond. #LOT13 $1,500

*All RHD*

(1073-5) 1956 CHEV TRUCK TIPPER, very nice #LOT17 $6,000

1973 CHEV LUV UTE #LOT18 $1,500

1957 DODGE PICK UP, RHD. #LOT14 $3,000

*All in fair condition, RHD and all drive*

(436-2) 1996 HOLDEN HSV SENATOR, 215 factory elec. roof, leather interior, new brakes, auto, 6 mths rego, RWC, 302,500 kms. 120-RSE $7,500

(754-6) 1958 CHEV BEL AIR, factory V8 auto, original paint & reproduction, complete interior kit, top body & frame, needs paint, LHD. #000-058 $19,000

(660-7) 1988 CHEV EXTRA CAB, 454 factory, all options, Captain's Chair. I drove this truck in the USA, no rust, all options, working air. I have import papers, LHD. SN# 6 $8,000

(660-6) 1983 CHEVROLET SUBURBAN 4WD, 8 passenger, all options, RHD, has been reg in QLD, drives nice. PET-001 $8,000

(754-5) 1966 CHEV IMPALA, 4 door sedan, factory 396 turbo 400, 90,000 miles, LHD. USA-66 $14,000

## JUST TRADED:

**1957 CHEVROLET BEL AIR, 4 door, hard top, RHD, top body, 454, 4 spd auto, completely pulled apart. Lots of new parts. $19,000**

Find more issues at
magazinesdownload.com

# CORVETTES & CLASSICS BY GM DOWNUNDER AUSTRALIA

VIEW BY APPOINTMENT

WE DO TAKE TRADE INS

LMD 3511563

**0418 198 514**

dave@gmdownunder.com.au

UNIT 3-11, ARMITAGE ST. BRIBIE ISLAND 4507 QLD

*Check our website - www.gmdownunder.com.au for more photos and details*

## THE ONE-STOP SPECIALIST SHOP

- Specialists in Body-off Restorations & Rebuilds.
- Full repaints & touch ups
- All mechanical work & servicing by our fully qualified 'A' grade mechanic with over 30 years experience.
- Vehicle Compliancing
- Vehicle locating and importing service
- Pre Purchase inspections
- Wide range of new & used Corvette parts, wheels, tyres & hard tops.
- All work guaranteed and we only use top quality products
- We are locally owned & operated and pride ourselves on excellent customer service & honest professional advice.

(1041-1)

### 1968 CHEV CORVETTE CONV.

Matching numbers 327/300 turbo 400 auto, optioned with factory a/cond, p/steer, pwr brakes. Factory smog equipment, new Whitewall tyres and twin exhaust system. Good body with bonding strips intact. Rust free frame, silver exterior with matching hard top. Includes L02 compliance, RWC & 6 mths QLD rego.
Vin.# 194678S419898

**$39,900**

(1041-2)

### 1972 CHEV CORVETTE CONV

Matching numbers, 350/200hp 4spd manual. Optioned with p/steer, pwr brakes, tilt/teli steer. Metallic light blue exterior with custom graphics. Buckskin interior with tan soft top. Rust free frame.
Vin.# 1Z67K2S518295

**$39,000**

(1041-3)

### 1974 CHEV CORVETTE CONV.

Matching numbers, 350/195, auto, optioned with p/steer, pwr brakes, Metallic Silver with red interior and black soft top. Rust free frame.
Vin.# 1Z6713S411169

**$33,000**

(1041-4)

### 1977 CHEV CORVETTE L82 COUPE

Matching numbers, 350/210hp, 4 spd manual, optioned with p/steer, pwr brakes, pwr windows, a/cond and tilt/tele steer. Black exterior with matching black leather seats and interior. Factory alloy rims, new Whitewall tyres, rare car.
Vin.#1Z37X7S461829

**$32,000**

(1041-5)

### 1979 CHEV CORVETTE COUPE

Matching numbers, 350 auto, optioned with p/steer, pwr brakes & a/cond. Red exterior with white interior. New twin exhaust system & extractors. Over $12,000 spent on mechanical work. Complianced & QLD reg'd.
Vin.# 1Z8789S412347

**Was $29,500 - Now $26,000**

(1041-6)

### 1965 CHEV EL CAMINO UTE

327 Chevy Powerglide auto, p/steer, good rust free body and frame. Pearl White exterior with all orginal red interior, both in very good condition.
Vin.# 136805Z152429

**$24,990**

(1041-7)

### 1979 PONTIAC FIREBIRD TRANS AM COUPE

Matching numbers, 6.6 ltr auto. Optioned with p/steer, pwr brakes, pwr windows, tilt/tele steering, includes paperwork. 92,933 original mile car.
Vin.#2W87K9L205895

**$24,995**

(1041-8)

### 1966 CHEVROLET EL CAMINO UTE

350/300hp turbo 300 auto, p/steer, pwr brakes. Show condition, Metallic Silver with new black interior. New 2 & 1/2" exhaust system, original black & gold number plate from first purchase. Custom sound radio, excellent rust free body & frame.
Vin.# 136806Z130856

**$29,000**

YOU CAN HAVE CONFIDENCE IN YOUR NEW PURCHASE. A 6 MONTH WARRANTY IS OFFERED WITH OUR VEHICLES. PLEASE TAKE THE TIME AND CHECK OUT OUR CUSTOMER COMMENT PAGE ON OUR WEBSITE.

Find more issues at magazinesdownload.com

**1954 CHEVROLET KUSTOM** COUPE, chopped 3.5 inches, 350 Chev with Turbo 350.Original brakes/suspension. New Mexican blanket trim on front and back seats. Dolphin gauges, Genie shifter. Project with not much work to get on road. VIN: C54K089322 *(JCW3176507)* **0418 317 622** VIC $22,000 neg

**1989 CHEV SILVERADO** 2500. STD cab, long box, RHD, V8 auto, dual fuel. Lots spent on this truck, very tidy inside & out. Drives great, long rego. ENG# V123016R YXG415 *(JCM3178115)* **0439 390 617** VIC $20,000

**1971 CADILLAC ELDORADO.** ENG# 693671Q413396 *(JCW3178284)* **07 5563 0599, 041 999 1955** QLD $35,000 Firm

**1980 CHEVEROLET EL** CAMINO. Good chassis, 350 engine transmission. All panels except left door & rear quarter. This vehicle for parts. VIN: 0195971255 *(JCM3180983)* **0419 355 688** NSW $3,000

**1969 CHEVROLET C20** Pickup, good condition, in primer, register as is or easy resto. Power steer, power drum brakes, comes with disc conversion kit plus extra parts supplied. Call for more information. VIN: CE249Z840601 *(JCW3181468)* **0421 650 087** NSW $10,000 Firm

**1970 CHEVROLET CAMARO.** RHD, SA registered. Stroker 383, turbo 350, 9 inch, 4:11s, leather, new 2-pac paint many new parts. Straight and clean 500hp unleaded motor. ENG# 10l517456 RSB383 *(JCW3182119)* **0438 838 706** SA $49,000 ono

**1964 OLDSMOBILE STARFIRE.** Convertible, T-bar auto, light blue met in & out, all elect incl white roof, seats, steer, lots of dollars spent, receipts avail, rego in SA for LHD, exc cond. ENG# J5028095 S273AAW *(JCW3182223)* **08 8340 1122, 0418 826 944** SA $27,990 ono

**1989 CADILLAC ALLANTE.** Unique luxury Cadillac convertible sports car, body built in Italy and assembled in Detroit. Fully loaded with every option imaginable including full digital dash display in either metric or imperial, including vehicle diagnostics. Only a handfull of these cars in Australia. VIN: 1G6VR3181KU100916 *(JCW3178707)* **0407 348 154** VIC $16,000 ono

**1956 BUICK ROADMASTER** RIVERIA PILLARLESS, 322 nailhead dyna flow, v/good interior, p/steer, p/brakes, p/seat, p/windows, drives well, very straight. No rust, drive as is or easy restoration. VIN: 7C2062719 *(JCW3178774)* **03 9749 4286, 0417 263 236** VIC $19,500 ono

**1967 PONTIAC PARISIENNE** CONVERTIBLE. Rare original RHD, electric white roof, pastel yellow with black and silver interior, extremely straight body, p/steer, p/brakes, p/windows, original GM seat belts and radio, white walls on rally rims. Always garaged, pleasure to drive, owned over 20 years. DQM831 *(JCW3178856)* **0417 837 755** VIC $48,000 neg

AMERICAN DREAM MACHINES PTY. LTD.

**8 Duiker Court,**
**Langwarrin Vic. 3910**

**0427 101 307**

**www.americandreammachines.com.au**

**Large shipment of cars arriving shortly therefore massive price reductions on existing stock.**

(535-1)

**1968 CHEVROLET CAMARO**
454 crate engine, turbo 400 auto, 12 bolt posi diff, a very clean & tidy car with top interior, detailed engine bay, many receipts. #0317
~~WAS $49,990~~
**Now $39,990**

(535-3)

**1973 FORD MUSTANG CONVERTIBLE**
351 2V, 3 spd auto. Has 4 barrel carb & manifold fitted, vey clean & tidy, working a/cond. 56,000 indicated miles which appear to be genuine. No money to be spent on this car, just buy & drive. #0326
~~WAS $34,990~~
**Now $29,990**

(535-5)

**1982 CHEVROLET CORVETTE**
350 fuel injected V8, 4 spd auto, targa tops, last of the C3 Vettes. Immaculate exterior & interior, ready for registration, working a/cond. #0173
~~WAS $39,990~~
**Now $34,990**

(535-7)

**1996 CHEVROLET CAPRICE SS CLONE**
Note: converted to RHD & fully complied. 350 TPI V8, 4 spd auto, all elec, working a/cond, leather interior. This is am amazing car, drives incredibly well with heaps of grunt. Looks really mean & stealthy. #0320
~~WAS $29,990~~
**Now $22,990**

(535-4)

**1973 FORD MUSTANG CONVERTIBLE**
351 4V, 4 spd manual, new roof, huge receipt file, drives real well with plenty of power, needs minor body & interior work, no rust, sell as is. #0327
~~WAS $24,990~~
**Now $21,990**

(886-1)

**1970 FORD MUSTANG MACH 1**
428 CJ, 4 spd manual, a number matching perfectly correct very rare Mustang. A 1 of 1 car verified by Marti report. One for the collector. #0330
**Offers over $100,000**

(535-6)

**1972 LINCOLN CONTINENTAL MkIV**
460 V8, all electrics, working climate control, very tidy leather interior, good paint. A wonderful, luxurious old cruiser. Interesting original celebrity ownership in US. #0298
~~WAS $29,990~~
**Now $25,990**

(535-8)

**1964 CHEV IMPALA SS CONVERTIBLE**
This car is a genuine SS. 327 V8, 2 stage Powerglide, black interior in great cond, paint needs some attention. Really good chrome, power roof. Starts & drives just like a new car. Currently with full Vic rego. #0323
~~WAS $44,990~~
**Now $39,990**

Find more issues at magazinesdownload.com

**1972 CHEVROLET CHEVELLE.** 350 turbo, 350 auto, p/steering, a/cond, disc brakes, import approval. Built sheet, new 20 inch, 18 inch Boss wheels, ceramic headers, matching numbers, remote CD player, good condition. May trade. VIN: ID37H2L571736 *(JCM3183089)* **0418 718 166** QLD $20,000

**1959 CHEVROLET APACHE. RHD, good for resto or rod. Runs & drives, straight 6, motor original. VIN: 593100 (JCM3183099) 0448 081 132 VIC $8,500 ono**

**1957 CHEVROLET BEL** AIR. Californian car built at Van Nuys, true ZZ3 block, alloy heads, roller cam, Edelbrock manifold, Holley carb, electronic ignition. Runs strong. Pwr steer, pwr assisted disc brakes, nine inch diff, fully complied, QLD rego. New 18, 20 inch Coys, T700R auto, over drive, 3000 rpm stall converter. 50 NUT *(JCW3181103)* **0404 855 822** QLD $46,250 neg

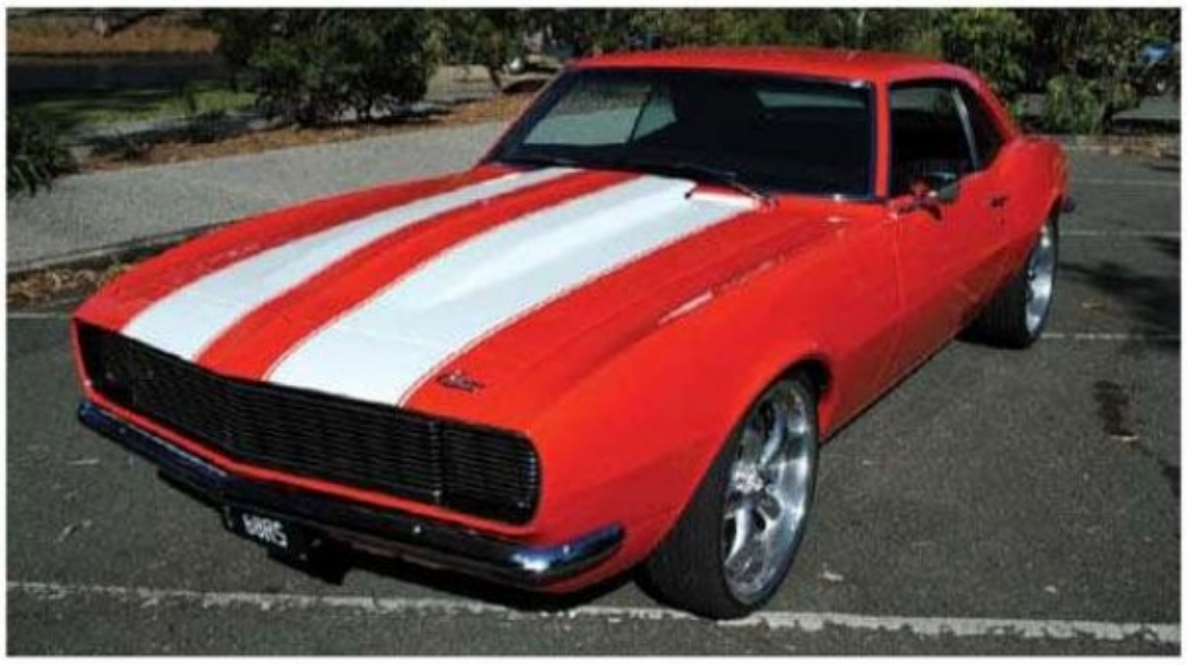

**1968 CHEVROLET CAMARO,** brand new build by 101 Customs Gold Coast. GM Performance ZZ427, 700R4 trans, 12 bolt posi. 20 inch Coy wheels, power rack & pinion, all new glass. ENG# ZZ427 68RS *(JCW3179981)* **07 5579 9915, 0414 226 866** QLD $75,000 Firm

**1978 CHEVROLET CORVETTE** STINGRAY. Genuine pace car, 182 auto, this car is showing 4,900 miles and is like new, in stunning condition, a must for the collector donâ ™t miss it, priced to sell. VIN: 1Z8748S901393 *(JCW3181212)* **0414 641 786** QLD $42,000 ono

**1957 CHEVROLET PICKUP.** 671 blown 383 Chevy, brand new build, Pro Street, TH400, 9 inch, power rack & pinion steering, 4 wheel disc, elect windows and much much more. SYC 69 *(JCW3179984)* **07 5579 9915, 0414 226 866** QLD $49,500 ono

**1967 CHEVROLET CAMARO.** 454 Big Block, 1050 dominator, p/glide 4500 convertor trans, brake, 4.88 gears. Alluminium in 32x14 inch tyres, original f/end. Willwood brakes, chute wheelie bars, runs, straight & 10.50 at 129. LHD, no rego. VIN: 124377N180242 *(JCM3182094)* **0412 014 880** VIC $24,000

**1970 PONTIAC FIREBIRD** TRANS AM. Ram Air III 400 auto numbers matching white/blue rare red factory interior. Has rust needs restoration and is non-running! Rare correct matching parts inc. ENG# 228870N115048 VIN: 228870N115048 *(JCW3181014)* **0439 660 334** VIC $19,900 ono

**1956 CHEVROLET 210,** sedan, 4 door pillarless all matching numbers V8 engine and trans rebuilt, all brake system rebuilt, new twin exhausts, some rust in floor pans (easy fix), original paint, this 56 is a good example of a true classic, genuine enquiries only. VIN: VB56I094468 *(JCM3183152)* **0405 797 742** VIC $17,900

**1962 CHEVROLET CORVETTE** C1. Beautiful 383 chev stroker, original rims included, hard/soft top, upgraded susp, 6-spd man, alloy intake, extractors etc. Head snapping, everyday driver. Rare black on black on black, make an offer. VETTE62 *(JCM3183213)* **08 9725 2923** WA $75,000 ono

**12 Mengel Crt Salisbury South Adelaide SA.**
**Email: andre@oldyankeeimports.com.au**

**Ph (08) 8250 2557 Mob 0403 115 898**
**Web: www.oldyankeeimports.com.au**

(1076-1) 1950 CADILLAC SERIES 63, 4 door sedan, here we have a grand old lady from the golden years of motoring. The vehicle has its original 331 V8 and auto, runs great, nice & clean throughout. Call for more details. Vin.# 25683 $42,900

(1076-2) 1966 CHEV IMPALA, 4 door hardtop, here is a very original old car with one repaint in its life. Very straight and original, great cruiser. Vin.# ST387 $12,900

(1076-3) 1973 CHEV CORVETTE, factory 4 speed t/top, matching number car, this is a vehicle you just jump in and enjoy. Runs fantastic, call for more detailed photos and info. Vin.# 4RT731 $29,500

(1076-4) 1971 FORD TORINO GT. Here we have a genuine GT Torino with its 4V 351. This car is SA reg'd, runs & drives great, nice shape. Call for more detailed photos and info. Vin.# 3X6Y7 $24,990

(1076-5) 1963 FORD FALCON SPRINT, genuine V8 car, 260ci auto, bucket seats, all original, never been painted. Call for more details. Vin.# 74862 $10,900

(1076-6) 1956 BUICK SUPER 2 door hardtop. This is a great original car which will require a resto, very complete. Call for more detailed photos. Vin.# HJDRE6 $13,900

(1076-7) 1960 CADILLAC DE VILLE flat top, this is a very lovely car, very original and clean. It has its 390 engine and 4 spd auto. Call for more detailed photos and info. Vin.# 60JHO97 $28,500

(1076-8) 1959 CADILLAC COUPE DE VILLE. Fresh out of dry storage, here we have a car with all the options, very honest and straight. Don't miss out on this one, they're not making them anymore. Call for more info. Vin.# 59J6037. $49,500

(1076-9) 1967 CHEV CAMARO RS/SS, factory 4 speed, never painted, one owner with books and protecta-o-plate, only 27,000 miles. You will not find one more original. Still has sticker on spare tyre. Vin.# 67RYEHR $65,000

(1076-10) 1964 FORD F350. Who wants a great driving strong hauler with its dual rear wheels and a perfectly working power lift gate, all the brakes have been completely overhauled. Vin.# 64KFGTRD $6,900

(1076-11) 1965 MERCURY PARKLANE BREEZEWAY. Here is a great honest vehicle with a great working rear window, hence the name Breezeway. Cheap cruiser with all your friends. Throw the cans out the back. Vin.# WRTYFG $13,900

(1076-12) 1959 CADILLAC SERIES 62, 4 door hardtop, this is another great old car which runs and drives great, needs cosmetics but is complete. Vin.# 5962EH Only $17,900

(1076-13) 1957 CADILLAC FLEETWOOD, this is a very clean car throughout and its been in same family for the past 40 years. Great family enjoyable car. Call for more info & detailed photos. Vin.#57L6037 $35,000

**AUSTRALIA'S LARGEST INVENTORY OF CADILLAC PARTS**

(1076-14) 1958 CADILLAC FLEETWOOD, they don't come more original than this. I found the car in a basement in San Francisco being stored for 30 years by its original owner. What a grand old lady. Call for more details. Vin.# 58HJUF $25,000

**RESTORATION SERVICES. We at Old Yankee Imports pride ourselves on restoring your classic car or even give me a call for some free advice. Kind Regards Andre**

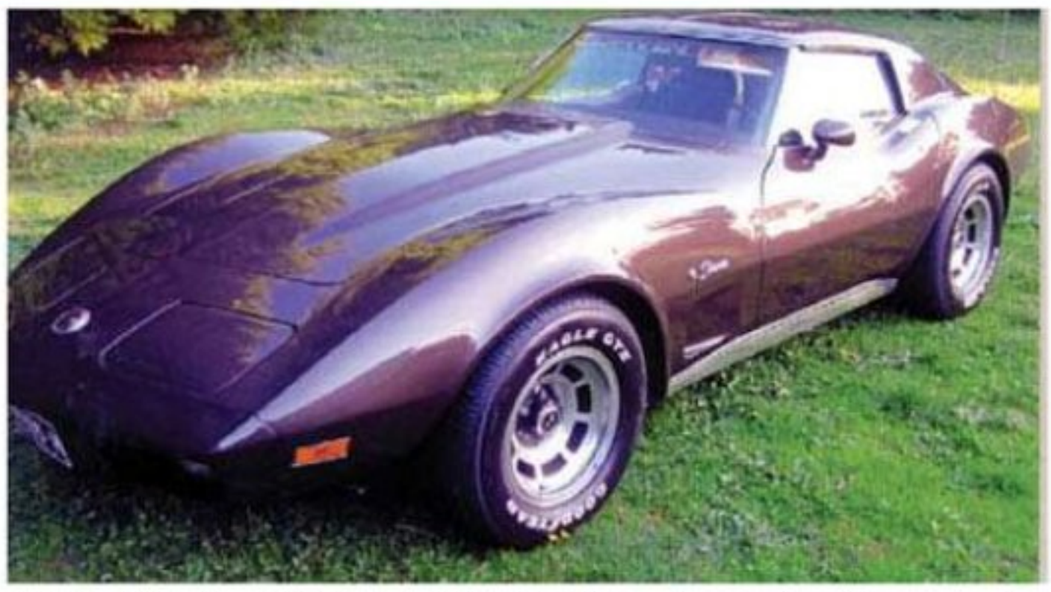

**1974 CHEVROLET CORVETTE.** 350 V8 auto, turbo charger, electric windows, p/steering, a/cond, (1) lady was previous owner vehicle, is immaculate. LHD, drives like new, absolutely beautiful condition. Nothing to spend, no rego. VIN: 123754S424860 *(JCM3182144)* **0411 461 954** VIC $24,000

**1957 CHEVROLET BEL** AIR, 2-door hard top. Rebuilt 350 V8 & turbo 350 trans. Power disc brakes, p/steering, new 20s & 18s wheels & tyres. Beautiful car, drive anywhere. VIN: VC570148066 *(JCM3182165)* **0409 254 505** VIC $41,000

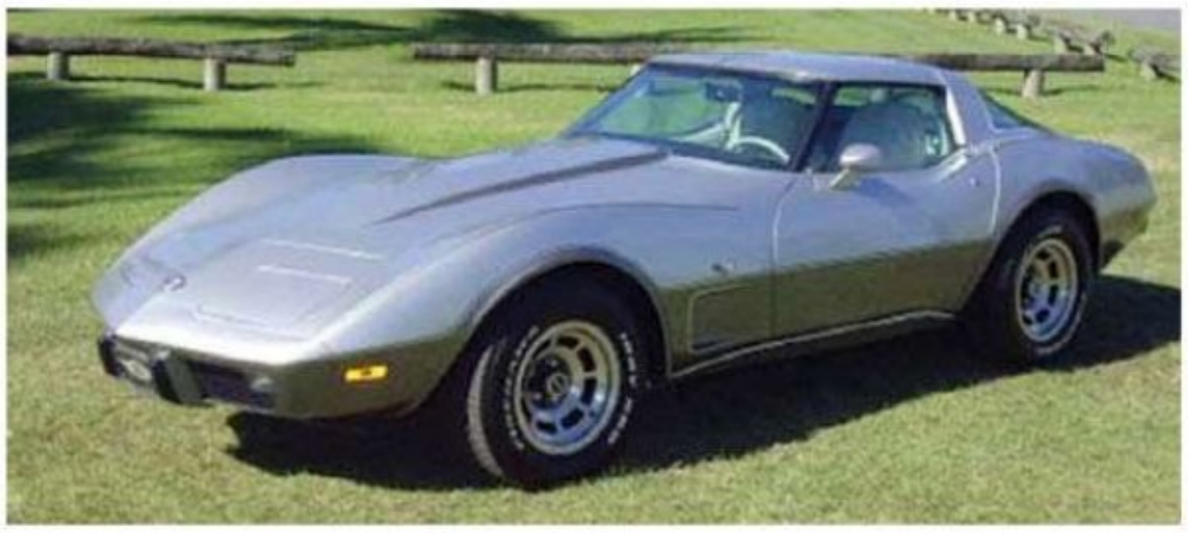

**1978 CHEVROLET CORVETTE., LHD, automatic, beautiful original condition. Only 52,350 miles. 2 tone silver/grey, unique to this Special Anniversary Model. Showcar, possibly one of the finest Corvettes around. VIN: 1Z87L8S436820 (JCM3182229) 07 5520 1391 QLD $22,500**

**1929 BUICK SEDAN** approx 80% complete, dismantled, perfect for restoration. Located Clare, SA. Contact Graham. ENG# 2292992 *(JCW3182313)* **08 8842 3731, 0418 894 304** SA $12,000 ono

**1957 CHEVROLET 3100** PICKUP. In perfect condition. 10686-H *(JCW3182441)* **0412 096 621** VIC $37,000 ono

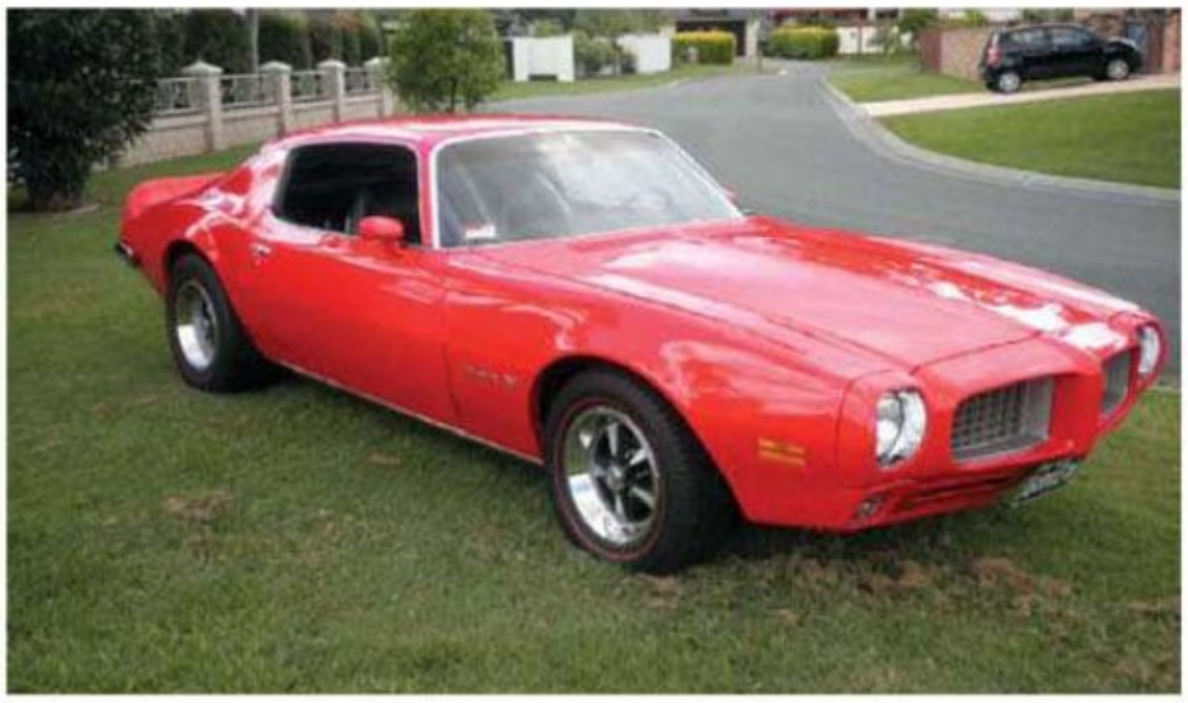

**1973 PONTIAC FIREBIRD,** nicely restored super clean unmolested California car. Unmodified Pontiac 350/TH350. Immaculate black deluxe trim. Rally dash, tilt column, cold R134A air con, p/s, d/b. New suspension, TAs & exhaust. Import papers, compliance, QLD club rego, RWC. Drives like new. 68new *(JCW3182556)* **0418 737 130** QLD $32,000 ono

**1966 CADILLAC COUPE** DE VILLE. Classic convertible, rego, V8 petrol U/L 429l 7031 cc. Mechanically excellent A1!! Needs small rust repair. Suit most fastitious buyer. Don't miss out!! JUX 66 *(JCW3182979)* **07 3209 4014, 0412 883 099** QLD $29,990 ono

**WANT TO ADVERTISE YOUR CAR IN JUST CARS?**
**FREE** FOR SINGLE SIZE BLACK & WHITE
**$44** FOR SINGLE SIZE COLOUR
**$77** FOR DOUBLE SIZE COLOUR
*SEE THE BACK OF THIS ISSUE FOR MORE DETAILS ON HOW TO ADVERTISE*

Find more issues at magazinesdownload.com



# EOFYS
END OF FINANCIAL YEAR SALE

# UPDATE YOUR WORKSHOP

## AUTO PARTS WASHER
- 76 litre capacity

$135 (A368)

## PARTS WASHER CONCENTRATE

$33 (A378)

## HM-10 MINI MILL DRILL
- Dovetail column
- 2 speed gearbox
- Travels: (X) 225mm
  (Y) 100mm
  (Z) 190mm

$795 (M150)

### RECOMMENDED ACCESSORY
**CK-10A CLAMP KIT**
- 12mm slot
- M10 x 1.25mm stud

$129 (C0951)

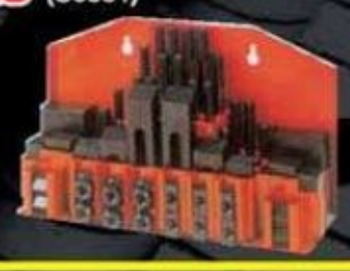

## ARC 170DC WELDER
- 240V inverter welder
- Duty cycle MMA - 100% @ 85A
- Duty cycle DC TIG - 100% @100A
- 10 - 170 Amps

$396 (W164)

## TEC I WELDING HELMET
- Adjustable shade: 9-13
- Darkens in 1/10,000 sec

$79 (W008)

ENGINE TILTER 750KG

$30 (A342)

## HYDRAULIC ENGINE CRANE
- 1 Tonne capacity
- Fold up legs for storage

$239 (A350)

## WORKSHOP ESSENTIALS
- Square roller seat (A361)
- Pneumatic roller seat (A360)
- Mechanics creeper (A362)

$30 EACH

## HPT-30P HYDRAULIC PRESS
- Pneumatic / manual hydraulic operation
- 30 tonne capacity
- Sliding cylinder ram

$495 (P1475)

## AL-50GA BENCH LATHE
- 230 x 500mm capacity
- 20mm spindle bore
- 6 spindle speeds 100-1800rpm

$995 (L157)

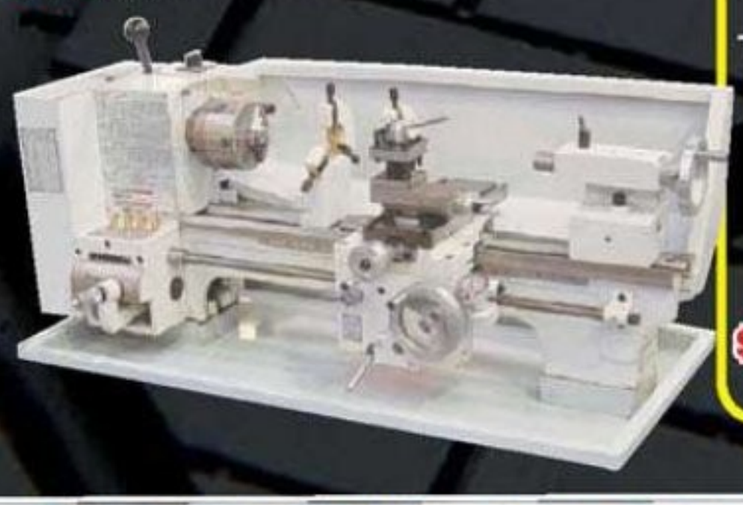

### RECOMMENDED ACCESSORY
**CARBIDE TOOL SET - 12mm** (L0099)
- Kit includes: turning, profiling, parting, threading, roughing tools & 1 x insert per tool

$169

### RECOMMENDED ACCESSORIES
**BUSH DRIVER SET** (P030)

$38

**BEARING RACE & SEAL DRIVER SET** (P031)

$55

**ORDER NOW!**

**USE PROMO CODE: EOFYSCARS TO RECEIVE THESE SPECIAL PRICES ONLINE OR INSTORE!** Valid until 31-07-12

Specifications & Prices are subject to change without notification. All prices include GST and valid until 31-07-12

HARE&FORBES MACHINERYHOUSE

| NSW | QLD | VIC | WA |
|---|---|---|---|
| (02) 9890 9111 | (07) 3274 4222 | (03) 9212 4422 | (08) 9373 9999 |
| 1/2 Windsor Rd, Northmead | 626 Boundary Rd, Coopers Plains | 1 Fowler Rd, Dandenong | 41-43 Abernethy Rd, Belmont |

www.machineryhouse.com.au

6_JC_130612

## CHEVROLET • PONTIAC • BUICK

**1929 BUICK 27** SERIES 116 SEDAN. Aprox 80% complete, dismantled, perfect for restoration. Located Clare, SA. Contact Graham. VIN: 2292992 *(JCW3183061)* **08 8842 3731, 0418 894 304** SA $12,000 ono

**1957 CHEVROLET BEL-AIR** CONVERTIBLE. V8 auto, dual. Older full nut and bolt restoration. Displayed Melbourne Motor Show 2011. Please call for further enquiries. ENG# F617GD VIN: VC57F244054 *(JCW3183069)* **0413 793 175** NSW $100,000 Firm

**1987 CHEVROLET CORVETTE** C4, registered until June 2012. Fantastic to drive, very economical to run. Gets a lot of attention, handles well on road. The silver/beige looks great with the grey interior. 87FUN *(JCW2820700)* **07 5498 6054, 0458 633 539** QLD $28,500 ono

**HOW MUCH IS YOUR CAR WORTH?**
See our handy price guide at the back of this magazine to gauge the value of your classic.

## JAGUAR • MERCEDES BMW • PORSCHE

**1956 DAIMLER CONQUEST** DL 250. Well maintained and restored (not resurrected) clean comfortable car in good running order. Upholstery, headlining and carpets all renewed. Always garaged and registered. ENG# 77368 GOL 320 *(JCW2720054)* **03 5241 2158, 0407 595 171** VIC $10,500 neg

**1995 JAGUAR XJ.** Lister Le Mans. Total of 32 ever made. Only 700 bhp, 6 speed, 322km/h in the world. Original and excellent condition. Forced sale. ENG# LP115/70L J606 OVC *(JCW2755037)* **0419 624 222** QLD $115,000 ono

**1995 BMW E36** GTR M3. A sensational track car, 3.2 ltr BMW, 6 cyl with turbo, 520hp at wheels with only 9PSI. Very reliable, ready to race. Sandown 1.14, Phillip Island 1.37, Winton 1.27. Built by Sam Markov. New engine, a fantastic performer. ENG# 750290901 *(JCM2885627)* **03 9796 8216** VIC $75,000

**1984 JAGUAR XJS.** V12, coupe, very good condition inside & out, rego 08/11, near new tyres, Tom Walkinshaw suspension. Great to drive. ENG# 8S295865B XJS121 *(JCM2469100)* **02 6492 2889, 0427 069 455** NSW $12,000

**1990 MERCEDES-BENZ 300** SE. This car is still in great condition. Fully serviced and roadworthy. With new tyres. Has unmarked blue cloth interior. VIN: WDB-CA24E5LA534099 *(JCW2778907)* **0418 512 203** QLD $8,999 neg

**2010 JAGUAR X** TYPE 2.1 Sport MY10 sedan in as new condition, only done 13,000 kms priced for quick sale, going overseas, may trade. 107RVU *(JCW3177592)* **0419 661 200** QLD $35,000 ono

**1971 MERCEDES BENZ** 280S. Sedan, auto, Dark Brown Tan interior. Very good condition, a/cond, rust free, service books, 2nd owner, full registration, 140,000 kms. YKG750 *(JCM3171378)* **0437 686 604** VIC $9,000 ono

**1972 MERCEDES-BENZ 350** SL. Last of the first series W107 model. Chrome shifter gate. Has heaps of new stuff inc roof, brakes, tyres, runs really well. Even the cruise works! Body 9/10, mech 9/10, trim 6/10. Has club rego on it which is not transferable. 794BWO *(JCW3172144)* **0438 308 799** QLD $16,000 Firm

**1974 PORSCHE CARRERA,** superb condition, matching numbers, rare & desirable, same mechanicals as 1973 RS Carrera including 210bhp motor, low kms on comprehensive engine rebuild. Includes books & hisotry file. URZ576 *(JCM2891085)* **0409 002 881** VIC $75,000

**1975 JAGUAR XJ6** L 4.2 SERIES II. Dual tanks, vinyl roof. Full workshop manual, engine overhauled 5,000 kms ago, tranny 1,000 kms ago. Great car! 844LGC *(JCW3171837)* **0407 226 094** QLD $9,990 neg

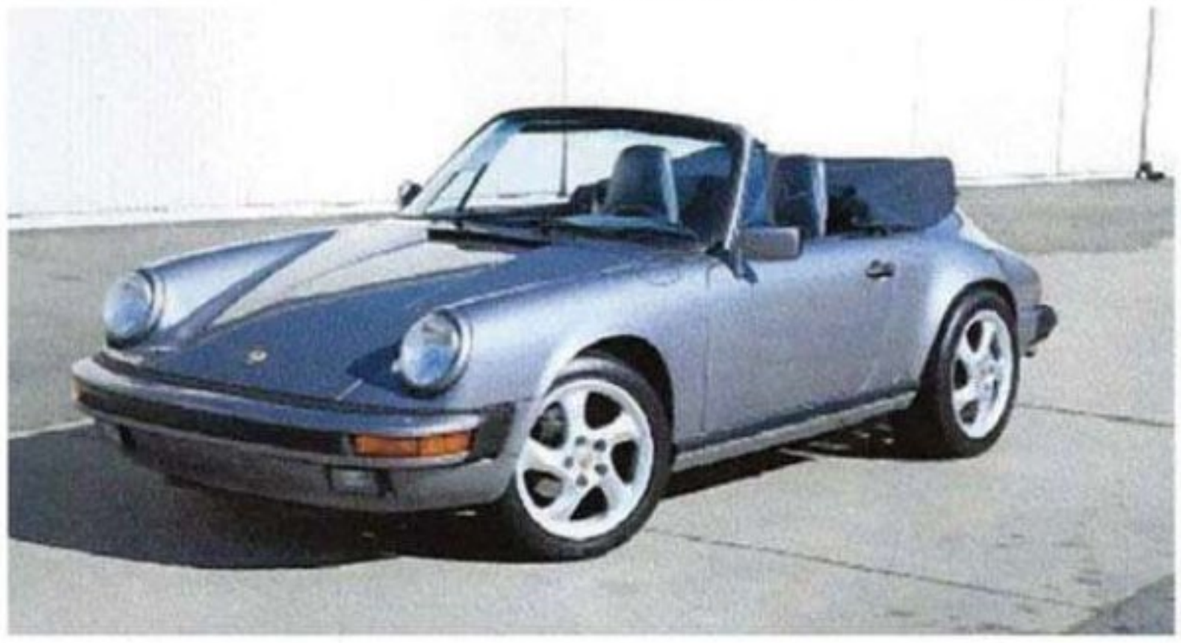

**1987 PORSCHE 911** CARRERA COMMEMORATIVE EDITION. The 250,000th 911 toroll of production line. Ferry Porsche's signature on headrests. Shortened shift lever, power top, turbo twist wheels and more. Regularly serviced, solid & clean, looks & drives great. ENG# J01736 1DSJ306 *(JCW3179613)* **08 9384 1597, 0438 199 937** WA $55,000 ono

- ONLY THE BEST - SINCE 1948 - ONLY THE BEST - SINCE 1948 - ONLY THE BEST - SINCE 1948 -

SAME FAMILY SINCE 1948

# FLINKIER MOTORS PTY. LTD.

PH: (03) 9510 5511

10 PUNT RD, ST.KILDA JUNCTION, MELBOURNE, VIC, 3182
A/H 0418 547 547, 0419 547 000

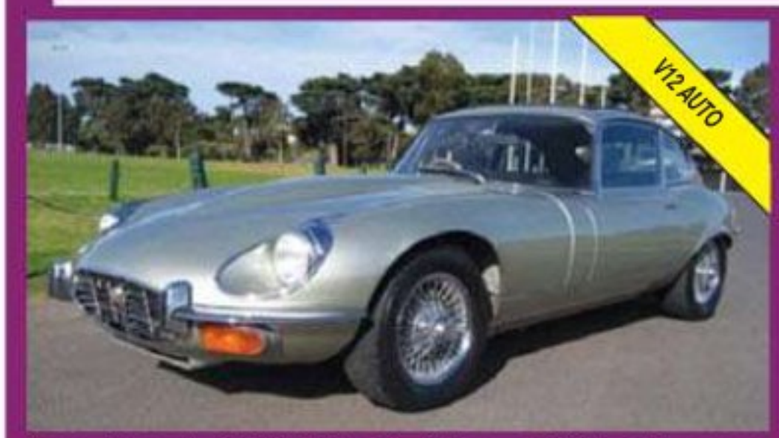


(748-2) **1971 JAGUAR V12 E TYPE 2+2 AUTO.** Only 63,000 miles, ex-gentleman owner, a/cond, p/steer, sunroof, chrome wire wheels, beautiful condition. Lovely to drive, Aust. delivered. 1CHK-487 **$59,999**

(520-6) **1981 ROLLS-ROYCE CORNICHE CONVERTIBLE.** Genuine 43,000 miles, update series, electric roof. Magnificent leather, a truly spectacular car. RR-118 WIC 381 **$99,999**

(656-4) **1976 CADILLAC ELDORADO CONVERTIBLE.** Last of Series. New electric roof, magnificent leather, an utter dream to drive. Parade covers, simply the best! CAD111 **$38,999**

(1033-1) **2002 JAGUAR S TYPE 'R' SUPERCHARGED.** Only 83,000 kms, very rare update series. Magnificent soft leather, simply stunning. Still smells new. AOG-19Q **$37,999**

(1033-2) **1998 JAGUAR XK8 CONVERTIBLE.** Ex. Gentleman owner, deceased estate. Perfect service books, low kms, magificent leather. Simply stunning. LH-666 **$37,999**

(1033-3) **2005 MG ZT 190.** Only 55,000 kms, very rare, manual, black with beautiful black leather sunroof, stunning condition. A dream to drive. YTE-428 **$21,999**

- ONLY THE BEST - SINCE 1948 - ONLY THE BEST - SINCE 1948 - ONLY THE BEST - SINCE 1948 -

Find more issues at magazinesdownload.com

**1933 DAIMLER SPORTS** SEDAN. Approx 2,000 kms since complete older restoration. Connel hide leather interior, ASP Wilson pre-selecter gear box. Excellent to drive. reluctant sale. Downsizing. OLD330 *(JCW3180764)* **07 4125 5242** QLD $27,000 ono

**1981 MERCEDES BENZ** 300D 123. Wagon. Good clean useable everyday car. Low 320,000 kms. No plates N/T. Kurri 6-9pm. ZZ557 *(JCM3180830)* **02 4937 2365** NSW $4,500

**1970 ROLLS-ROYCE SILVER** SHADOW. Beautiful car. Wow factor is a CD that plays music through radiator grille, serviced by RR engineer, always crowd drawer wherever I go. ENG# 7921 AMP77 *(JCW3181030)* **0418 767 959** QLD $24,000 neg

**1950 JAGUAR MK** V. One previouos owner. Low mileage. Original Plates. 95% restored. Minor work to complete. Engine and transmission converted to 4.1lt Ford Fairlane. No rust. Very good condition. ENG# JH63AR70298C VIN: G3860 *(JCW3175913)* **03 9583 5093** VIC $29,900 ono

**1956 MERCEDES-BENZ 220** A. ENG# 1809215519386 BJ85DM *(JCW3177208)* **02 4651 2250** NSW $21,000 ono

**1976 JAGUAR XJS,** Red coupe with minor rust, no rego. Brown leather interior, great condition, full service history. Contact for more info. ENG# 8S5512SB VIN: X5S2W2084BW *(JCW3177119)* **0431 229 459, 0403 547 990** NSW $6,500 neg

**1960 JAGUAR MK** IX. This elegant saloon is in excellent restored condition. 3.8 litre engine, disc brakes, power steering, sunroof. Same owner for last 36 years. Beautifully and authentically restored in original colours, interior and exterior. Woodwork, leather, paint and chrome are wonderful. A superb example of Jaguar's Grace, space and pace! ENG# ZB31108 28409H *(JCW3177390)* **02 6772 8291, 0409 001 836** NSW $34,000 ono

**1971 MERCEDES-BENZ 280** SE. Beautiful car to drive, strong V8 motor, front end restoration, very clean interior, new tyres and stereo. Price negotiable. Rego 09/12. RWC. 71BENZ *(JCM3182167)* **0412 581 620** VIC $13,500 neg

**www.spinelliclassic.com**

ABN 66 065 881 423

**0417 705 711** **Zacland P/L**

**Email:** tony@spinelliclassic.com 1006 Beaudesert Rd Coopers Plains, QLD 4108

**1985 PORSCHE 911 CARRERA**

(1088-1) 3.2 ltr, 5 speed manual, LHD, 66,962kms, sold with import approval. SN# P126

**$22,000**

**1978 PORSCHE 911 SC**

(888-2) LHD, 3.0L 5 speed manual, drives and looks great, repainted in Porsche Speed Yellow. Sold with import approval only. #9118

**$18,990**

**ARRIVING SOON:**

1978 Porsche 911 SC Sportomatic, 1992 Skyline GTR.

*Please visit our website www.spinelliclassic.com for more classic cars for sale*

## JAGUAR • MERCEDES • PORSCHE • BMW

**1989 JAGUAR XJ6.** Very good condition inside & outside. Alloy wheels, as new tyres. Colour Racing Green, great to drive. YMJ398 *(JCM3178634)* **02 4739 1464** NSW $7,000 ono

**1991 JAGUAR SOVEREIGN.** 4-spd auto, excellent condition. Original paint, leather seats, drives beautifully. Sell unregistered. ENG# QEPCPA129711 VIN: SAJJHALD3AT626031 *(JCM3180278)* **07 3410 8851, 0438 966 690** QLD $8,500

**1999 PORSCHE 911** CARRERA 996. Beautiful enthusiasts modern classic. Original, unmolested, immaculate condition, 5-spd Tiptronic auto/manual, factory electric sunroof, full service hstory, 103,000 kms, RWC. Regretful sale, mortgage deposit needed. Car in Toowoomba. Phone for photos. ENG# M960166X03976 VIN: WP0ZZZ99ZXS *(JCM3180816)* **07 4638 8303, 0405 281 962** QLD $43,000

**1949 JAGUAR MK** V. Original low 27,500 miless. Mechanically sound. Very early model, no air vents. Rolling chassis. Sun roof. Restoration project. ENG# T6512 *(JCM3181470)* **07 3396 3600, 0429 626 923** QLD $7,500 neg

**1979 JAGUAR XJ6,** 4.1 Series III. Fully serviced, all receipts, paper work and car books included, A1 mechanically sound. Lots of new parts. Both interior and exterior in excellent condition, Always stored in shed. SJS655 *(JCM3183192)* **0407 217 636** SA $9,000

**1991 MERCEDES-BENZ 300 E,** 24VW124. This prestige car is in pristine condition. It has a full service history available, is well maintained and has no mechanical problems. The owner is a non-smoker. Reg: MDF 330 *(JCW3177725)* **02 9661 5049** NSW $25,000

## CHRYSLER • DODGE • VALIANT DESOTO • PLYMOUTH

**1953 PLYMOUTH CRANBROOK.** Radial tyres, new shockers, brakes resleeved. New radiator, new water pump, older restoration but in very good condition. Phone George. Willing to consider swap with cash difference for Mid 50's or 60's pickup. PLYM53 *(JCM2954968)* **03 9739 0596** VIC$12,500 ono

**1966 CHRYSLER VALIANT** VC ute. Very good order. ENG# LVE8D7751 AM35GW *(JCM3172548)* **02 6458 3346 AH** NSW $7,000 ono

want to advertise in **JUST CARS?**
See the **PRIVATE ADVERTISING COUPON**
in the back of this issue to advertise your car.

**1966 CHRYSLER VALIANT** REGAL VC. 43,590 miles, genuine two owners, always garaged, excellent condition. All original interior. ENG# CC2251228 *(JCM3175162)* **0411 883 441, 0411 883 442** QLD $15,000

**1951 PLYMOUTH CRANBROOK,** converted 12 volt. Dragway mags, immaculate interior, standard running gear. Pleasure to drive, personal plates included. Club rego. *(JCM3176492)* **0429 062 908** QLD $27,000

**1936 PLYMOUTH DELUXE.** Special coupe. CH8585 *(JCW2754217)* **03 5629 2969, 0412 292 969** VIC $35,000 Firm

**1935 PLYMOUTH ROADSTER** Pickup. L300 front end, Ford rear on 4bar and coil over rear suspension. Holden 6 and 4 speed. Full NSW Rego. Fully engineered. Will trade for 30's or 40's restored sedan. ENG# VL98552 BIT55U *(JCW2259729)* **0410 582 740** NSW $18,000 ono

**1965 CHRYSLER VALIANT** AP5. Beige paint, burgundy trim, 225 Slant 6. Press button auto, no professional respray. 64,000 genuine miles. Drives really well. Is on full rego, great daily driver or club car. ENG# VE117319C EF4043 *(JCM3179431)* **0439 635 902** TAS $6,700

**1970 CHRYSLER VALIANT** VF COUPE. 265ci E38 spec, triple 48mm delortos, 4 speed manual, disc brakes, good mechanical, interior and body. FE0628 *(JCW3179511)* **0407 302 130** TAS $14,999 ono

# PRIVATE SALE

## MOBILE: 0419 816 864

(1036-1) 1973 CHRYSLER VALIANT, 360 V8, auto, good restorer. VYM-586 $8,000 EGC

(1036-2) 1976 CHRYSLER REGAL, 318 V8, auto, pistol grip trans, good restorer. SHF-610 $3,500 EGC

(1036-3) 1984 CHEVROLET CAMARO, LHD, V8 auto, including RHD conversion. Vin.# 22CAR9CCI $12,500 EGC

(1036-4) 1970 CHRYSLER VALIANT, V8, auto, period mags. RVC-918 $15,000 EGC

(1036-5) 1975 CHRYSLER VALIANT VK, 6 cyl T/bar auto, good restorer. SDV-444 $3,000 EGC

(1036-6) 1990 FORD LINCOLN town car, full luxury pack. WDJ-860 $12,000 EGC

MJS tipper

Find more issues at
magazinesdownload.com

**1963 DODGE POLARA,** ex condition 426 Max Wedge clone. No rust, ex body, paint and trim. Phone or email for further details. 63426 *(JCW2854548)* **0403 439 469** SA $55,000 neg

**1969 DODGE CHARGER.** Small block V8, 727 trans, excellent body, excellent trim, drives beautiful, everything works. P/steering, a/cond, LHD. Car is in excellent condition, will not disappoint. No rego. T/bar & console. VIN: XP29GBC187531 *(JCM3170966)* **0411 461 964** VIC $36,000

**1976 CHRYSLER CENTURA,** 440 big block. Registered Engine NSW Professionaly rebuilt transmission is 727 full manual, big autometer dash. Sell without engine and gearbox. No swaps or trades. Ring Noel 8am to 5pm Mon to Fri. QVW227 *(JCM3170967)* **02 9832 1333** NSW $34,500

**1952 PLYMOUTH CRANBROOK.** ENG# KEW2PF374 BG79QQ *(JCW3180038)* **02 6586 0056, 0402 017 164** NSW $13,500 neg

**1975 DODGE D5N.** Heavy duty 318 V8, dual fuel, TF727 auto, pwr steer, air, UHF.Reupholstered, good paint, disc brakes, 5th wheel hitch, extractors, drive lights genuine sale. ENG# A613E00142 770LWD *(JCW3180657)* **0409 622 758** QLD $12,500 ono

**1938 CHRYSLER ROYAL** C18. A full ground up restoration just completed, with an immaculate leather & woodgrain interior. This is a very nice car, ready to rally. Contact Alistair - Chirnside Park. ENG# C185443 *(JCM3171380)* **03 9777 0724** VIC $20,000

**1935 PLYMOUTH DELUXE** SIX, PJ. Sedan 6W equip. Older restoration, recent work done, includes rebuilt motor, new SS exhaust, new universals, radiator, water pump, headlining, recond carby & fuel pump. Very nice mid thirties, Amercian car. *(JCM3172546)* **03 9777 0724** VIC $16,500

**1976 AMC PACER.** 6 cyl auto, tidy condition, LHD compliance plate fitted. Many $ spent on rebuild. (1) owner for 27 years. Have original build sheet. Paint Dark Blue & White rare car in Australia, QLD club rego. S17989 *(JCM3177011)* **07 4630 0048** QLD $25,000 ono

**HOW MUCH IS YOUR CAR WORTH?**
**See our handy price guide at the back of this magazine to gauge the value of your classic.**

Find more issues at magazinesdownload.com

**1966 M.G. MGB** SPORTS. Worked. The car is currently set up to compete in Historic Regularity events through HSRCA, FoSC, GEAR, etc and is road registered on Historic Plates; (Not Transferable). Trailer to suit available at extra cost ENG# 18GBRUH90958 35449H *(JCW2829090)* **0428 670 581** NSW $14,900 ono

**1953 AUSTIN A** 40 SOMERSET. In Great condition resprayed retrimed 8 years ago always garaged, on club registration (not transferable) located in sydney. 33120H *(JCW2900657)* **0418 405 549, 0400 403 747** NSW $6,500 ono

**1961 AUSTIN HEALEY** 3000, BT7. Monza Red, black leather interior, chrome wire wheels, 4-spd overdrive, large history & receipts file. As new hood & tonneau. Many extras, drives & performs excellently. Runs unleaded premium. YDF408 *(JCM3062496)* **03 5985 6713, 0418 339 178** VIC $62,500

**1977 TRIUMPH STAG.** Series 2. This is an excellent example of the Marque. Reluctant sale. We have owned the car for 10 years and it has been maintained by Triumph expert Greg Tunstall. 85TAG *(JCM3183271)* **0407 181 084** QLD $18,500 ono

**1972 MGB GT** COUPE. Car has electric overdrive, wire wheels, new tyres. Car was reconditioned 9 years ago, has travelled about 30,000 kms since. Car is white in colour. VIN: JHD5251383G *(JCM3178141)* **02 6665 1362** NSW $15,000

**1997 MGF VVT** Roadster. Pearl Purple, history of service, very economical, a/cond, 4 cyl, 5-spd, rego till 10/12. CD player & stacker. Cream leather seats, 124,000 kms. QLA969 *(JCM3178646)* **0458 117 707** VIC $9,000 ono

**1953 MORRIS MINOR** SERIES II. ENG# APHM57144 BZA68N *(JCW3180103)* **02 9481 9068, 0417 416 818** NSW $4,250 ono

**1949 MG TC** ROADSTER. One owner 35 years, red with beige interior, excellent condition, mechanically sound, plus four 16 inch wheels extra. MGT149 *(JCM3175167)* **08 8725 8707** SA $31,000

**1936 MG MIDGET** TA. Outstanding example, 410 miles on club runs since total quality restoration. Fully equipped, high originality, very sound throughout. A reliable enjoyable thoroughbred with documents, spares. ENG# MPJG3449 *(JCM3175751)* **0424 099 344** NSW $48,000 neg

**1970 MORRIS MINI** K. Excellent condition, new 2pac paint work, mags. New tyres, interior, refurbished, colour D/blue, white roof, engine overhauled. New brakes, retired proejct vehicle, nice car, drives well. ENG# 10156918 RDD754 *(JCM3178119)* **0428 815 671** SA $15,000 neg

**1966 MINI COOPER.** Older restoration complete to Cooper S spec. 1325 motor, mechanical parts all new. Minimal kms since restoration. Excellent condition. ENG# 12YDTAH14522 660KKZ *(JCW3180753)* **07 4125 5242** QLD $19,000 ono

**1946 M.G. TC.** Excellent car, Concours winner 2010, 2012. 1BOS733 *(JCW3180768)* **08 9246 2423, 0430 442 699** WA $40,000 ono

**1964 M.G. MGB** SPORTS AF64PV *(JCW2853255)* **02 6556 9369** NSW $13,000 neg

**1936 MG SA.** Original black paint, good chrome, work excellent, red interior, leather seats, new door trims, new head lining re-finished. Woodwork numbers match, import note dated 01/02/37. Only 1945 Saloons built. ENG# QPHG1388 VIN: 1137 *(JCM3180982)* **07 3201 1986** QLD $40,000

**1962 MINI 850** Series One, professional restoration of paint work interior and all mechanicals plus extras, rust free country car, located Gunnedah North West NSW. 21473H *(JCW3182219)* **02 6742 1685** NSW $8,500 Firm

**1963 AUSTIN HEALEY** SPRITE Series 3A, professional restoration of paint work interior and all mechanicals includes hardtop and soft top rust free country car located Gunnedah North West NSW. 21417H *(JCW3182220)* **02 6742 1685** NSW $10,500 Firm

**1949 MORRIS MINOR.** The vehicle has new duco, new clutch, new tyres, new master cylinder and wheel cylinders, new front & rear windscreen and door seals. good gear box, original side valve engine runs well, all electrics working, all new interior. SI6290 *(JCM3182231)* **0417 245 596** TAS $8,000

**1962 TRIUMPH SPITFIRE** MK1. Genuine rare 50yr old car, original white, engine/gearbox good condition, new radiator, no rust, Triumph mag wheels, reluctant sale, need garage space. FM9633 *(JCM3183180)* **03 6239 0574** TAS $10,000

**1971 MINI CLUBMAN.** New clutch, new paint, clean interior, has sport steering wheel available, great tyres and rims. Runs and drives fabulous, real tidy little car. Reluctant sale. For more info please call. RDM290 *(JCM3183235)* **0408 819 750** SA $7,000

**SEE MORE CARS IN OUR BLACK & WHITE SECTIONS**


## Penola District Business and Tourism Association

# YELLOW MGB Raffle

**Proceeds towards promotion of tourism and local preservation to Penola and District**

**Tickets:**
**c/- Koonara Wines**
**Email: mg@penola.org**
**Ph: +61 8 8737 3222**
**or visit**
**www.penola.org**

**$10**
**per ticket**

**WIN**
**1970 Yellow MGB**
**(as pictured)**
**Valued at $20,000**

Draw time and place will be the January Meeting of the Penola District Business and Tourism Association, Thursday 24th January 2013 at 8.00pm, Penola Information Centre, Arthur St Penola SA 5277. Raffle draw advertised in Adelaide Advertiser, Wednesday 6th February, 2013.
10,000 tickets @ $10.00 each. Closing date is 10th January 2013.
Winner will be contacted by organisers. Licence M12348

# JAPANESE

**1968 TOYOTA CORONA** RT-55 1600GT. The opportunity to own something truly unique - a Japanese supercar of the '60s. 9R twin cam motor, Mikuni Solex carburettors, 5 speed. Race or comes with parts to convert back to road car. VIN: RT55-12021 *(JCW2552373)* **03 6391 2536, 0438 515 266** TAS $25,000 neg

**1965 NISSAN CEDRIC** DELUXE. Very rare all original, respray 20 years ago, books, 49,000 miles, still has plastic on trim work, always garaged, great to drive, in the same town all its life. 11BOS *(JCW3053561)* **0407 180 997** QLD $25,000 ono

**1979 DATSUN 280ZX.** On special interest plates, all electrics working, standard interior immaculate, even has original 8 track, body/paint excellent condition, nothing to do but get in and drive. Phone and text only SI5479 *(JCM3071431)* **0402 711 355** TAS $5,000 Firm

**1993 MAZDA MX/6H** MR6. 5-spd, 4 wheel steering, mag wheels, new battery and tyres, CD player, ready for blue slip, very rare, suit collector. Good running order. Good condition. Collectors item. Willing to swap for XA or XC auto wagon with rego. VIN: JMOGE10L100129820 *(JCM2685885)* **02 6552 4671** NSW $10,000 ono

**2000 TOYOTA CELICA** SX runs perfect no problems, TWM short shifter with brass shift cable bushings, euro style tail lights but stock shifter & lights included. 2-12 inch subs with 1000w amp. BK.65.DN *(JCW2913376)* **0426 267 022** NSW $9,500 ono

**1977 DATSUN 120Y** PANEL VAN, Canberra car, manual, stereo, immob, 240,000 kms, original condition, VGC, orange, very rare. New tyres, head turner, very collectible, no rust, drives well, wise investment. Will appreciate in value. YIF921 *(JCM3176538)* **0452 591 254** ACT $3,900

**1985 NISSAN 300ZX** TURBO, 5-spd manual, reconditioned motor, receipts supplied, cost was $8,000. Only seasonal registration, 2nd owner had vehicle for 19 years. Reluctant sale, no dents, body very good order. Colour black. ENG# VG30ET489608A UEX556 *(JCM3178636)* **08 8531 3061** SA $14,000

**1982 NISSAN SKYLINE** HR360. 2-door. NEW mags/tyres/exhaust/brakes/suspension and much more. Phone inquiries only please. WANT TO SWAP for a VN V8, looking for SS V8 must be good condition no pigs work needed on your VN V8 may be OK. VIN: HR30098276 *(JCM3180081)* **0431 911 301** SA $7,000

**2005 NISSAN 350Z** Anniversary. This is possibly the best 350Z Anniversary in Australia. Pampered by (1) mature non-smoking owner. Very low mileage & with all Anniversary upgrades. Treat yourself to something special! VIN: JN1GAAZ33A0200150 *(JCM3181126)* **02 6226 1469, 0478 839 711** NSW $34,000

**1988 COMMODORE-MITSU UTE.** GMH 3.8 V6, auto. Lowered, widened track. Full engineers doco, RTA approved & registered. Interior & electronics all GMH. Very impressive performance & handling. Will trade BMW m/cycle. Del arr. AV91VG *(JCM3181133)* **0437 526 965** NSW $6,500

Find more issues at magazinesdownload.com

**1977 TOYOTA CORONA** CS, Reg 03/13, auto, air conditioned, 172,000 kms, runs well, in original condition, always garaged, regularly serviced. Owner surrendering licence. ENG# 18R1341547 JBM 727 *(JCW3181882)* **02 6365 1107, 0419 409 477** NSW $2,000 ono

**1967 TOYOTA COROLLA.** A little piece of motoring history. Rare KE10 coupe. One owner for 35 years. 4 spd manual. Runs well. 7 months rego. Body weighs only 700kg. Price negotiable. Genuine enquiries only. VA3113 *(JCM3183156)* **0447 285 160** TAS $4,000

**1973 TOYOTA CORONA,** 4-door, 23,000 miles, excellent condition, runs like a gem, rear wheel drive 1.6L, please call tom for more info. VIN: RT81956731 *(JCM3183210)* **03 5968 3686, 0419 006 533** VIC $3,000

**1978 TOYOTA LANDCRUISER** FJ40. This is a 450hp 351 cleveland. Full fibreglass body, painted throughout. 3 inch custom ceramic coated exhaust and exractors. Polished 3 inch alloy cage and bumpers. Powdercoated chassis. Stainless hinges and bolts. Brand new bucket seats and harnesses. 12 month QLD rego. Call for complete engine modification list. 835BAD *(JCM3183215)* **0409 319 997** NSW $28,500

**1971 HONDA 1300** COUPE. Plus massive amount of parts also available, including panels, engines, trims. Enough to restore 2 cars. VIN: H1300S1047403 *(JCM3180285)* **03 9876 4867, 0400 054 358** VIC $8,900

**1978 TOYOTA CORONA** CS. Good condition, no rust, rego 03/13. 169,000 kms, (4) new tyres, points, plugs, leads, clutch, Slave cylinder, workshop manual. ENG# 18R1679939 KCM849 *(JCM3182364)* **02 6374 1102** NSW $3,000

WANT TO GET ONE OF OUR MAGAZINES DELIVERED TO YOUR DOOR?

SUBSCRIBE TODAY

Only $55 inc. postage

See subscription coupon in this issue or go to

www.justauto.com.au/subscribe

Find more issues at
magazinesdownload.com



## • CLASSIC BENTLEYS UP FOR THE CHALLENGE • LIMITED EDITION FERRARI 458 SUPERCAR

### CLASSIC BENTLEYS UP FOR THE CHALLENGE

Two iconic Bentley Blowers will take on the classic 1,000-mile Mille Miglia endurance test.

Despite having a combined age of over 160 years, the Bentley Blowers are showing no signs of slowing down. The 4½-litre Supercharged 'Birkin Blower' – raced extensively by the legendary Le Mans winner and Bentley Boy Tim Birkin – has already successfully completed the Mille Miglia in 2005 and 2011.

The Birkin's companion car is one of 50 Blowers built for road use and still appears at Bentley events around the world. It started life in 1930 as one of the company's first showroom demonstrators and is still performing its fair share of 'test drives' eight decades later.

A 1954 company-owned R-Type Continental has also made the journey from England to Italy. Widely regarded as one of the most elegant cars to have sported Bentley's distinctive 'Winged B' emblem, the R-Type was also the world's fastest four-seat luxury saloon when it was launched in 1952 (delivering a top speed of 115mph) and this year marks the car's 60th Anniversary.

### LIMITED EDITION FERRARI 458 SUPERCAR

How do you make a "stock standard" supercar, even better, faster and more alluring? Give it to German car specialist Mansory and let them work their magic is one solution. The result is the Mansory Ferrari 458 Spider in a limited Monaco Edition.

This is an extraordinary customisation with just three of the vehicles to be built. Mansory have taken the Ferrari and replaced much of the bodywork with lightweight and high-strength carbon material. An eye-catching new feature of the newly styled Ferrari front is the skirt with optimised air intakes for improved ventilation of the front radiator. In combination with the new bonnet, Mansory not only achieved an aggressive look but also generated additional drive. Newly designed side sills have been added. These steady the air flow between the axles and feed additional cooling air into the engine compartment through integrated routing channels. The diffuser built into the new rear skirt stabilises the back at high speeds and creates downforce together with the serial rear wing on the rear axle.

Mansory also overhauled engine management, adding a new sports air filter and a sports exhaust which enhances engine performance, as well as improving acceleration significantly. Thanks to 434kW and 560Nm of torque, the eight-cylinder accelerates from 0-100km/h in a breathtaking 3.2 seconds. The top speed is 330 km/h, which is also higher than the base vehicle.

The suspension was also modified, while the interior was refitted with the finest leather and carbon fibre in colours of red and white. Mansory have also added a full size airbag sports steering wheel and aluminium pedals.

### NISSAN DELTAWING SET FOR LE MANS

First, they confirmed their entry into V8 Supercars for 2013. Now Nissan have revealed they will campaign the radical 'Deltawing' concept at this year's Le Mans 24-Hour endurance race.

Originally tipped as a future chassis for the US IndyCar series, when it was known as 'Project 56', the Deltawing has now been given a new competition focus, and a healthy injection of funding, thanks to Nissan. The Japanese manufacturer got on board with the project in March, and will provide the powerplant for the experimental racer. That engine is Nissan's 1.6 litre DIG-T four cylinder.

While producing only 224kW, the direct injection turbocharged engine has only 500kg of car to move in the form of the Deltawing. Being half the weight of existing LMP1 and LMP2-class, the development team expect the Deltawing will be competitive – at least in speed terms – with these vehicles at the French endurance classic.

Despite the expertise behind it, hopes for a win, or even a competitive finish at Le Mans, are slim as the Deltawing is still very much in the infancy of its development. Being an experimental vehicle, it will be ineligible for classification anyway.

The Nissan Deltawing will wear race number '0' at Le Mans and operate out of 'Garage 56', the bay reserved for experimental vehicles. Nissan expect the lessons learned from this project will filter down to future passenger car developments.

The Deltawing was jointly developed by British engineer, Ben Bowlby, US motorsports entrepreneur Don Panoz, former F1 driver Dan Gurney, US-based Highcroft Racing and Michelin Tyres, North America.

• NISSAN DELTAWING SET FOR LE MANS • HOLDEN'S DIVERSE HISTORY SHOWCASED

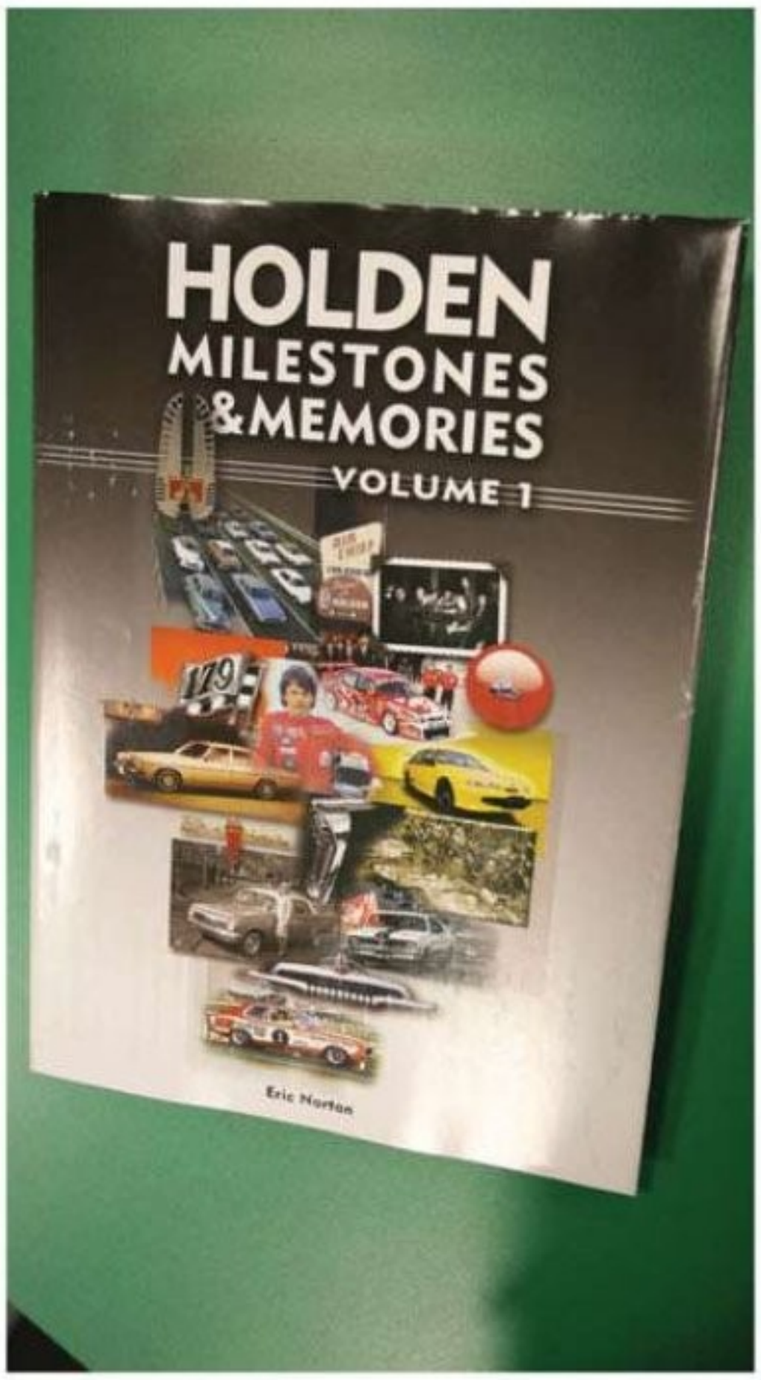

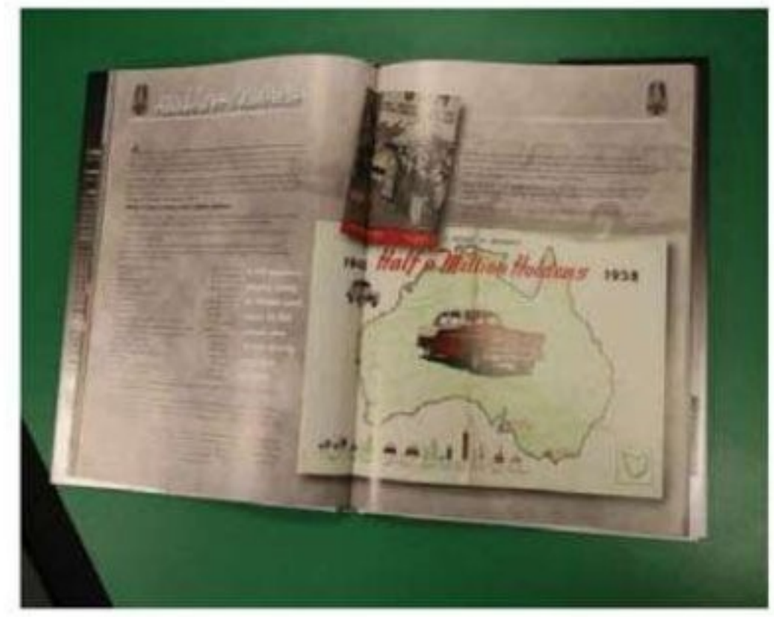

## HOLDEN'S DIVERSE HISTORY SHOWCASED

Eric Norton's latest publication, 'Holden Milestones & Memories', takes a different tack from most books on the topic of "Australia's car". Rather than a focus on specific models in the Holden range, or a chronological history of GM-H itself, this 148-page hardback is more a grab bag of all manner of Holden-related items of interest, featuring information and archival images which have rarely been seen.

As the title suggests, some of these are milestones in Holden's history, like GM-H's 25th Anniversary, the 500,000th Holden built, 40th Anniversary GTS, 250,000th red motor and more. On the 'memory' side of things, Holden's role in the opening of Melbourne's Westgate bridge, the 1963 Royal Tour, World Solar Challenge and other events are also featured.

Holden Milestones & Memories also looks at the engineering developments from GM-H, like Radial Tuned Suspension, CAD designs for the VE Commodore, testing the Trimatic auto, panel stamping developments, and 'kirksite pouring', which anyone outside of the field of engineering is unlikely to have even heard of. 'Then & Now' comparisons looks at differences between old and new dashboard, suspension and ute production.

Of course, Holden's racing heritage is covered, too, but as with the rest of the book, only select moments are covered, like Garth Tander's 2007 championship, Brock's '69 Bathurst tilt in the Monaro, and testing the VE V8 Supercar.

What makes this book particularly interesting though, are some of the more offbeat pieces picked from Holden's history, like GMH's Frigidaire division, car radios, NASCO accessories, the HDT Race of Champions, GM-H staff functions, and vinyl roof production. Fans of the "what ifs" from Holden's history will particularly appreciate the rarely-seen styling proposals for the FB Special, HK ute and very interesting stillborn idea for an HR convertible.

With each entry comprising no more than two pages, this book is easy to dip into at any stage and is sure to contain nuggets of information unknown to even the most hard-core Holden enthusiast. The layout is well-designed and photo reproduction very good, also.

The tasty prospect around what Norton's put together is that this book is labelled 'volume 1', so some more gems will hopefully be published. Given how good the opener is, Holden fans will no doubt be looking forward to volume 2, 3, 4 and beyond!

Holden Milestones & Memories, Volume 1 by Eric Norton, is published by Motormania and is now available for $39.95 RRP (New Zealand $49.95 RRP) from selected book retailers, or direct from www.cargoodies.com.au. JC

Find more issues at magazinesdownload.com

Find more issues at magazinesdownload.com



# SHELBY AMERICAN 50TH ANNIVERSARY MODELS

Shelby GT350 is one of three special packages being produced to commemorate the 50th Anniversary of Shelby American in 2012.

50th Anniversary GT500 SuperSnake is the most powerful of the three Anniversary packages on offer. Featuring a 750hp Whipple supercharger as standard, the Anniversary GT500 can also be optioned up to an 800hp supercharger.

Each 50th Anniversary edition features unique commemorative badging.

# SHELBY MUSTANGS MARK A GOLDEN MILESTONE

**To mark 50 years since Carroll Shelby first started producing the cars that bore his name, Shelby American Inc. has produced a limited edition number of anniversary models. The unfortunate passing of Shelby in May will no doubt make these limited edition models additionally valuable to enthusiasts.**

Fittingly, the first Anniversary release from Shelby American was the 50th Anniversary Limited Edition CSX8000-series Cobra. While the Shelby Mustangs may be better known, the Cobra is where the Shelby legend really started. After a heart condition forced him to give away driving in 1960, Carroll Shelby turned his attention to race and road car production. Shelby knew that the combination of a high-powered engine in a lightweight, well-balanced chassis could be a winner on the track as well as on the street. The engine ultimately turned out to be Ford's then new 221ci V8, which was soon bored out to 260ci, and later, 289ci. The body and chassis came courtesy of AC Cars in the UK. Their aluminium-bodied 'Ace' roadster proved to be the perfect match for Shelby's vision. By early 1962, the first prototype Cobra had been created. Ford got involved before the year was out, and the rest, as they say, is history.

The 50th Anniversary Cobras were all 289 V8-powered, just like the most popular examples of the original, with a 5-speed manual transmission as standard. Buyers had the choice of fibreglass or aluminium bodywork, with each vehicle fitted standard with leather seats, floor carpeting, Stewart Warner gauges, 15-inch wire wheels and special 50th Anniversary badging.

When 49 of the 50th Anniversary Limited Edition Cobras were offered in late January, they sold out within 48 hours. The 50th Cobra? That's being raffled through www.winashelby.org to benefit the Carroll Shelby Foundation for children with serious health issues. Tickets are US$25 each and are available until January of 2013.

Following the overwhelming success of this initial offering, Shelby American Inc. offered limited edition versions of arguably the best-known Shelby icon – the Shelby Mustang. With his performance credentials already established with the Cobra, Ford tapped Shelby on the shoulder in 1965 with the brief to make a sportscar out of the Mustang. The result was the Shelby GT350, the '350' coming from its horsepower output in race trim. Identified by its subtle body modifications and bold blue racing stripes on the stark white body, the GT350 was another home run for Shelby and would lead to a string of Shelby Mustang road cars over the next five years.

The Ford partnership dissolved in 1970, but Shelby remained involved in the performance car scene. After a stint with Chrysler in the 1980s, and the short-lived, Oldsmobile-powered Shelby Series 1 sports roadster, Shelby and Ford teamed up again in the new millennium to create a new line of Shelby Cobras and Mustangs that have proven to be just as popular as the originals. With a number of Shelby Mustang variants already in production at Shelby American's Las Vegas headquarters, these were used as the basis for the 50th Anniversary specials.

Based on the current generation Ford Mustang, the Anniversary Edition Shelby Mustang lineup comprises the GTS, GT350 and GT500 Super Snake. Each will be limited to only 100 post-title units (ie. purchaser provides the car to Shelby American for modification), available as coupes or convertibles. Only black and white (50 of each) colour schemes will be offered, with special 'Shelby Anniversary Gold' striping, unique to the Anniversary models, on each vehicle regardless of colour. Purchasers also get a unique 50th Anniversary Custom car cover, a tour of the Shelby factory in Las Vegas, as well as exclusive Shelby merchandise items.

## GTS

The Shelby GTS post-title package can be based on either a V6 or 5.0lt V8-powered Ford Mustang. The GTS package includes upgraded brakes (with special Shelby/Wilwood calipers), upgraded suspension, exhaust, engine tune and a comprehensive Shelby appearance package

*Each 50th Anniversary package will only be available in black or white (50 of each), with 'Shelby Anniversary Gold' striping common to all three variants. Package can be added to Mustang coupes or convertibles.*

*50th Anniversary GTS package is available for V6 and V8-powered Mustangs.*

Carroll Shelby, the performance car guru behind the Cobras and Mustangs that bore his name, passed away, age 89, on May 10. An official release from Carroll Shelby International Inc. stated that the Texan passed away at Baylor Hospital in Dallas, Texas.

Shelby is survived by wife Cleo, his three children Patrick, Michael and Sharon, and his sister Anne Shelby Ellison.

The official release continued:

Carroll Shelby founded Carroll Shelby International, a publicly held corporation involved in many industries. His licensing arm has agreements with industry giants, such as Mattel, Sony, Ford Motor Company and Electronic Arts. His car company, Shelby American, has a thriving parts business as well as a line of muscle cars including the Shelby GT500 Super Snake, Shelby GT350 and Shelby GTS. The Las Vegas-based company also manufactures a limited number of the 1960s Shelby 289 "street," 289 FIA, 427 S/C and Daytona Coupe Cobras.

Shelby considered his greatest achievement to be the establishment of the Carroll Shelby Foundation™. Created in 1992 the charity is dedicated to providing medical assistance for those in need, including children, as well as educational opportunities for young people through automotive and other training programs.

Shelby remained active in the management of each of his companies and the Foundation until his death, even though he endured both heart and kidney transplants in the last two decades of his life.

"We are all deeply saddened, and feel a tremendous sense of loss for Carroll's family, ourselves and the entire automotive industry," said Joe Conway, president of Carroll Shelby International, Inc. and board member. "There has been no one like Carroll Shelby and never will be. However, we promised Carroll we would carry on, and he put the team, the products and the vision in place to do just that."

Those wishing to honour Shelby's memory are encouraged to donate to the Carroll Shelby Foundation at www.carrollshelbyfoundation.org

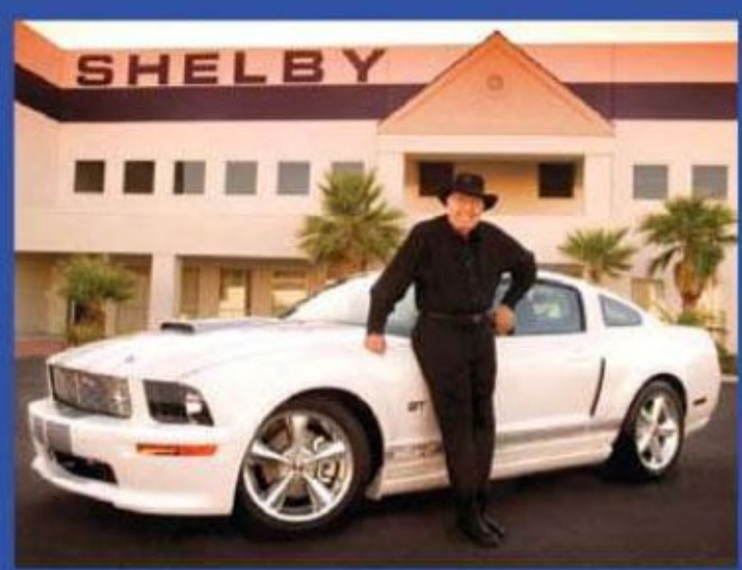


comprising a "deep draw" bonnet, front and rear fascia, rear quarter window blanking plate (for the coupes), 50th Anniversary badging, lettering and custom Shelby/SR 18-inch wheels (matte black for black Shelby GTS, chrome for white Shelby GTS). Other features specific to coupe and convertible packages are also included.

On top of this, the standard Shelby GTS options can be added, everything from a one-piece aluminium driveshaft, to a Ford Racing/Whipple 624hp supercharger!

The 50th Anniversary Shelby GTS package adds US$19,995 over the base vehicle price for V6 Mustangs, and US$24,995 over the base price for GT 5.0 V8 Mustangs.

## GT350

The iconic Shelby GT350 is reborn on the 50th Anniversary GT350. Based on the 2012-spec Ford Mustang GT, the GT350 package adds a Shelby/Ford Racing/Whipple 525hp supercharger as standard to the GT's 5.0 litre V8, with the option to upgrade to a 624hp supercharger. The Shelby/Wilwood 6-piston front brake upgrade from the GTS package is augmented with the addition of a 4-piston rear brake upgrade, with both calipers finished in unique black with gold lettering. A front and rear brake duct cooling kit is part of this package, as is a Shelby/Borla centre-exit exhaust, Ford Racing suspension and a Shelby camber/caster adjuster kit. Wheels on the 50th Anniversary GT350 are Shelby/Cragar 19-inch five spoke alloys, finished in matte black for the black cars, and standard silver for white cars.

Striping and graphics on the GT350 is similar to the GTS, with identifying 'GT350' logo on the bonnet and lower sills. GT350s also get unique tail light trim and classic-style reversing lights. Inside, the GT350 is also treated to a Shelby/Katzkin limited edition interior upgrade, which includes gold contrasting stitching for the upholstery, leather boots for the gear shifter and handbrake, perforated seat inserts, A-pillar gauge package, and 50th Anniversary logos on the seat backs. Embroidered floor mats are also included, with a number of other optional upgrades available.

The 50th Anniversary GT350 package adds US$59,995 over the base vehicle price.

## GT500 SUPER SNAKE

The 'big daddy' of the range, the GT500 Super Snake Anniversary package is all about grunt. Potent enough in stock spec (based on the Ford Shelby GT500), the 50th Anniversary limited edition features a 750hp Shelby/Ford Racing/Whipple supercharger on the Ford 5.4 litre aluminium V8 as standard. Optional upgrades can boost the Anniversary Super Snake up to 800hp. A cat-back exhaust, 3.73:1 diff ratio, Shelby/Ford Racing suspension, Shelby/Dynotech one piece aluminium driveshaft, billet engine cap kit and more are also included. Performance brake upgrades are as per the GT350, but the Super Snake wraps them in Shelby/Alcoa 10-spoke alloys, in matte black or durabrite.

Appearance-wise, the GT500 Super Snake features a different striping package, but still in the Anniversary gold over black or white colours. The unique bonnet features a more aggressive shape with bonnet pins, and a Super Snake log in the grille. Blanking plates for the coupe rear quarter windows are also standard.

Inside, the GT500 Super Snake gets the Shelby/Katzkin limited edition interior upgrade, A-pillar gauge cluster, a short-throw gear shifter, carbon fibre body components and more.

The 50th Anniversary GT500 Super Snake package adds US$59,995 over the base vehicle price.

Each of the 300 Anniversary Shelby Mustangs across all three series will come with their own unique VIN number that will be entered into the official registry. While the Anniversary Cobras sold out in double quick time, units within each of the Anniversary Mustang offerings were still available at time of publication.

"Our Golden Anniversary is a remarkable milestone worthy of this limited edition line of Shelby vehicles," said John Luft, president of Shelby American, on the launch of the Anniversary Shelby Mustangs (prior to Shelby's death). "On the heels of the unprecedented sellout of our 50th Anniversary Edition Cobra 289, we expect demand for these new Shelbys to be strong.

"From the 800 horsepower Shelby Super Snake to the agile GT350 and nimble GTS, each 50th Anniversary Shelby is built to run," Luft added. "A 50-year Anniversary only comes around once in life. These limited edition Shelbys will mark that milestone for a select few who have a chance to own a piece of history."

Additional information and more detailed specs on the three Anniversary packages can be found at www.shelbyamerican.com, or www.shelby 50th.com JC

Images: Shelby American & Ford Motor Company

Find more issues at
magazinesdownload.com



# Steve's 1964 VW Karmann Ghia custom

*Steve Muratori's stunning Karmann Ghia custom combines modern and classic VW, along with bits from a few other makes, to stunning effect.*

## THE KARMANN COMBINATION

**For Steve Muratori, merely owning the Karmann Ghia he'd dreamed about since he was 15 wasn't enough. This project wasn't just about producing a great car, it was about making something unique, too, as Steve explained.**

It all started when I was 15 years old. Growing up in Geelong I was just a normal kid going to school, playing tennis on the weekends and spending time with my family and friends. Then, one day, I saw it – a fully restored VW Karmann Ghia. I loved that car and dreamed that one day I would own one. When I turned 18, I got my license and did the usual thing – did up a couple of Holdens and Falcons while getting married and having kids.

It wasn't until I turned 45 that I decided I wanted a project car. My wife and I started looking on the internet, but the same old cars seemed to be coming up all the time until one day, there it was.....a 1964 Karmann Ghia needing restoration. The car was in Adelaide and, going by the pictures, looked ok. I put in a bid for $6000 (I probably would have paid $8000), won the car and had it delivered to me.

Upon arrival, it looked pretty good, and I spent the next couple of days getting the car running. Driving it around the block, I noticed that I could see the road going by beneath me! The floorpans were almost non-existent. Additionally, when my teenage son sat in the back seat, he had no room for his legs, so that confirmed my decision to make this project a two seater, instead of a 2+2.

Within a week of buying the Ghia, a space had been cleared in the double garage and the strip-down began. I started by pulling out the interior. Being fairly basic, it didn't take long, and none of it was really salvageable, either. I then decided to take off the doors, boot, bonnet and separate the body from the chassis. When I looked at the remains of the bare chassis, I realized there was nothing I could salvage from it! Aside from being rusted out, it had six volt electrics, drum brakes, old-style suspension and the feeble 1200 engine.

Knowing most VW bodies and chassis are interchangeable, I decided the best thing to salvage the project was to buy a later model VW chassis. After a few weeks of searching, I found a 1972 VW Superbug for sale for the princely sum of $400! Aside from being in good nick, it had a 1600 twin port engine, disc brakes, 12 volt electrics, Macpherson strut front suspension and independent rear suspension - the perfect basis for my Karmann custom.

Stripping the Superbug Beetle, I sold off the guards, bonnet and anything else I didn't need, but I did allow myself a little indulgence in saving the back end – and putting it to good use. My 'BBQ BUG' gets a lot of use and is a great talking point! I then took the floor pans off the Beetle chassis, welded brand new Karmann Ghia pans on and repainted it. I also cut the strut towers off the Beetle body and welded, bolted and braced them onto the chassis. I then put in new bushes, brakes, braided brake lines and adjustable lowered struts.

With the chassis sorted, work began on the engine. I stripped it down, then rebuilt it with Formula Vee pistons and camshaft, ported the heads, added a high volume oil pump, remote oil filter, custom extractors and, for something a bit different, I also added fuel injection. This

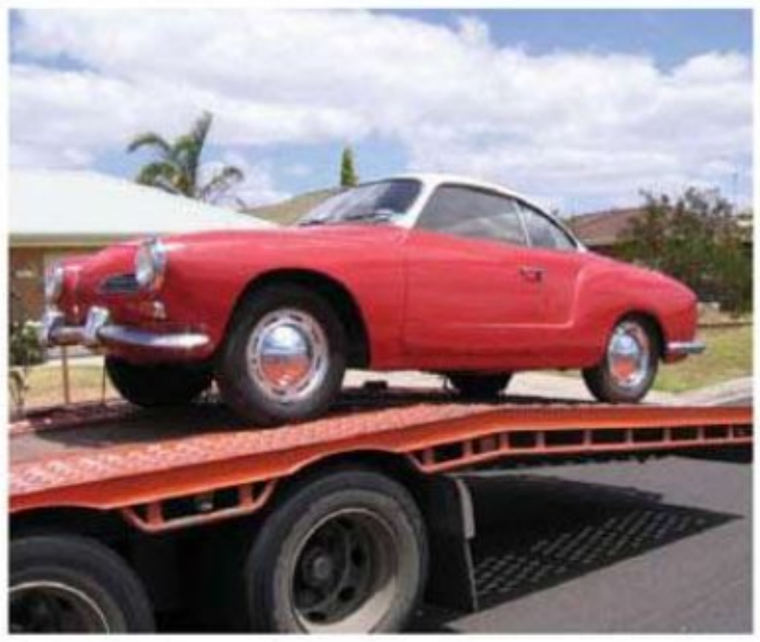

*The Karmann Ghia as purchased. It didn't look too bad, but. . . . .*

*The KG's factory dash and interior. Compare this with what it was replaced with.*

*Removing the body revealed a lot of 'ventilation' in the floorpan!*



*Beetle Superbug donated its chassis and other bits and pieces to the project.*

*Modified suspension mounts and new floorpan skins in place.*

*Waste not, want not. Beetle's back end lived on as a cover for Steve's barbeque. Air-cooled snags, anyone?!*

came courtesy of a Mitsubishi Magna. As you've probably guessed by now, this wasn't going to be a stock resto!

Dropping the Karmann Ghia body onto the Beetle chassis, I realised my first mistake. The Beetle chassis has a 2 inch longer wheelbase, so the strut towers were hitting the Karmann Ghia body. Damn! After lots of head scratching, followed by cutting, grinding and welding, I finally made the two parts fit together as they should. While in a welding frame of mind, I started to stitch in all the replacement panels I needed. These included the bottom of the front guards, doors, rear quarters and sills.

From the outset, I wanted this to be a custom project - something a little wild, like a Hot Wheels car. So, with that in mind, I'd also changed the wheel stud pattern to open up the options of rolling stock I could fit. At the local Tyrepower, we experimented to find the biggest set of rims we could stick underneath the KG's stylish body. I ended up with 17 inchers on the front and 20s on the back. I then bought a set of 2005 model BMW MINI headlights and took the car to a specialist bodyman to modify the front guards for the MINI headlights, and open up the wheelarches to take the big alloys. Once this was completed, I brought the car home to begin prepping the body for paint.

Although I had no idea where to start, I was fortunate enough to have some good friends who had experience with panel beating. I still did 95% of the work myself, but their guidance was invaluable. I repaired accident damage, custom made some brackets to mount the BMW door mirrors, welded up the holes where the bumper bars used to be, and fabricated a front spoiler to cover some protruding front suspension. I then took to the body with lots of welding, hammering and ultimately bogging. With the bodywork done, a spray painter friend painted it in a Mazda metallic red that, as far as I'm concerned, looks fantastic.

Keeping the modern custom theme going on the inside, I cut out the original Karmann Ghia dash and replaced it with one from a 2000 model VW Polo. This turned out to be a major job, as approximately two inches had to be cut off each side to make it fit, then special brackets had to be fabricated to hold it in place. I also made the air vents and did the electrical work to make the gauges fit. The door trims were off an EL Falcon and came from a mate, but to fit these turned out to be a huge job, too. Starting with a template in Masonite, I grafted the Falcon door cards to it, then reshaped them, screwed them in and 'glassed it all together, covering the result in a mix of red and perforated black leather.

Inspired by my success with the front doors, I made custom trims for the area behind the doors, then reupholstered them, too. Electric windows and central locking - with keyless entry - was also added. Getting these things done might sound easy, but getting each element of the interior right was a major job that took me approximately 100 hours of work each. But it was all worth it in the end.

The body with new metal in the sills and usual rust areas. Note the difference between the left and right headlight opening. One's side's almost ready for the MINI headlights that make this KG look so good.

Finished interior looks a treat, but was a LOT of work. 'KARMIN' mats give a clue to the car's mixed origins.

Removing the rear windows creates a cool pillarless look. They're 20 inch rims tucked under those rear guards.

Finished article has a real Resto Mod look to it. MINI headlights modernise the appearance, while the chrome mirrors and chunky rims are effective touches. The car was voted 'Best Karmann Ghia' at Victoria's recent 10th Annual VW Jamboree.

Working out the interior. Seats came from a Honda, door trims from a Ford, dash from a VW, sweat from Steve.

Rear view mirror is fashioned, in part, from a scale model of a Karmann Ghia. Attention to detail like this makes Steve's project a winner.

The rear side windows were modified to be removable. With these out and the front windows down, it gives the Karmann Ghia a pillarless appearance that not only looks good, but feels great when you're driving it.

Because the Polo dash was a lot deeper than the original KG one, all the cabin equipment had to be moved back about 30cm. As the car was going to be strictly a 2-seater, this wasn't that big a problem, but still needed a lot of work to make things fit. The seats, ex-Honda S2000 and re-trimmed in red leather, had to be positioned as far back as possible, which meant the gear lever had to be modified, too. I bridged the 'gap' by making an extension to the shifter and bending it to fit through an H-pattern console similar to that on a Ferrari. Again, this sounds easy, but wasn't, requiring another 50 hours of work! The handbrake lever also had to be moved back to be practical.

I then fitted a JVC stereo head unit and, in the rear, added a custom-built speaker box beneath the old parcel shelf to hold a sub, amp and Focal speakers. I then lined the lot in new black carpet which was custom cut to suit the 2 seater layout. The finishing touch was a home-made rear view mirror fashioned from half a scale model of a Karmann Ghia.

The bulk of the work was completed 12 months ago, so for the past year, I've been driving the Karmann Ghia and have had a blast with it. However, the engine's custom extractors meant there's been no room for a heater, which meant the wife wasn't happy on Winter drives! Solution? For me it was buying a pair of electric pet beds. The heater blankets out of these proved to be a good fit for the seats. Wired into switches on the dash, they work fantastically well.

With its big rims and not-quite-a-Karmann-Ghia looks, this car draws a lot of attention, from men and women, wherever we go. As soon as we park somewhere, people are taking pictures of it. The fuel economy is amazing, too. Because of the big wheels and the fuel injected engine, it averages 7 lt/100km.

All up, the build took four years at an average of 20 hours per week, which means I racked up about 4,000 hours. Dollar-wise, I think it owes me about $40,000. So, was all that time, money and effort worth it? HELL, YEAH! I got a lot of satisfaction from not only completing the build, but also overcoming each obstacle along the way. The pleasure my wife and I now get when we go cruising every weekend is just priceless. It doesn't do anything as well as our daily drivers (Volvo S40 turbo and Honda Civic Type R), but it's just a great car to be in and always puts a smile on our faces.

Thanks to my wife and two sons for all their help, Peter Allsopp for painting, and a huge thanks to Andrew Marshall for all his advice, mechanical and electrical skills along the way. JC

**STEVE MURATORI**

Find more issues at
magazinesdownload.com

# RACQ MOTORFEST

**CONTACT:**
Ph: (07) 3872 8696

**Email:**
events@racq.com.au

**Web:**
www.racq.com.au/motorfest/

**DATE/TIME:**
15/7/2012
from approx. 9:00AM

**VENUE:**
Eagle Farm Racecourse,
Ascot, QLD

**NOTE:**
Vehicle registrations close on
June 15

RACQ MotorFest returns to Ascot's Eagle Farm racecourse this July, and there are a few special treats planned for car buffs of all ages at this year's bigger and better event.

2012 marks a number of important milestones in motoring history, including the 101st anniversary of the iconic Datsun/ Nissan marque as well as the 50th anniversaries of the MGB and Ford Cortina. All these will be recognised at this year's RACQ Motorfest.

In a first for RACQ MotorFest, this year a range of brand new Lamborghini supercars, worth millions of dollars collectively, will be on display, adding even more glitz and glamour to the show.

But MotorFest isn't just about the cars. Roving entertainers, rides and exhibits from Dreamworld and Australia Zoo will ensure the kids are amused, while fresh produce stalls, craft markets and hot food and drinks will whet your appetite.

Last year, approximately 15,000 people - car buffs and families alike - turned out to explore 750 prestige, vintage, unique and collector vehicles that were showcased in the MotorFest's colourful, carnival environment.

Public entry is by gold coin donation (per person), making RACQ MotorFest 2012 one of the most inexpensive family days out in Brisbane. Children under three are free. All proceeds raised on the day will help support RACQ's Helicopter Rescue Service which carries out vital lifesaving work across the state.

# GOLD COAST MUSCLE CAR EXPO

**CONTACT:**
**Ph:** Glenn 0417 756 586

**DATE/TIME:**
29/7/2012
9:00AM – 2:00PM

**VENUE**:
Worongary State School
(cnr. Delta Cove Drive and Explorers Way),
Worongary, QLD.

Although only a relatively new event on the calendar, the Gold Coast Muscle Car Expo has swiftly established itself as a favourite amongst performance car enthusiasts on the Gold Coast and beyond.

Last year's event packed the Worongary oval with 250+ vehicles, with the beauty of this show being that it's open to all manner of muscle cars, as well as hot rods and classics, so there's plenty of variety.

The Gold Coast Muscle Car Club are regulars at this event, and always bring a selection of spectacular machinery. The Falcon GT Owners Club of QLD. are expected at this year's event, with V8 Supercars and/ or Carrera Cup Porsches possible inclusions, too.

Trophies will awarded across a bunch of different classes, and there will be prize giveaways and raffles throughout the day.

In addition to the cars, there's lots of food and drinks available, entertainment for the kids, special displays and more.

Entry fees are $10 per vehicle. Public entry is $5 per person, with kids under 12 free. All proceeds will benefit Worongary State School. JC

# 1956 RILEY PATHFINDER

## RILEY'S PATHFINDER ENTERS ITS TWILIGHT

**By 1956, the Riley Pathfinder model RMH was nearing the end of its production life, but still has new features to debut.**

Introduced in 1953 as a replacement for the Riley RMF 2 1/2-litre saloon, the Pathfinder had no obvious rival until the Jaguar Mk 1 2.4 made its debut in 1955. At launch, its closest competitor was the smaller and less powerful Sunbeam-Talbot 90. While well known and respected as a sporty and luxurious marque in the pre-war era, Riley was already starting to lose its identity under the leadership of the Nuffield Organisation, which was only exacerbated when all Nuffield brands, including Riley, became part of the BMC empire in 1952. In many ways, the Pathfinder represented the last of the recognisable – and respected - Riley models before BMC's 'badge-engineering' era got into full swing.

The Pathfinder's smooth, streamlined body was typical of Gerald Palmer's approach to styling in the early post-World War II years. Palmer also designed Jowett's fastback 1946/7 Javelin and the 1952 Wolseley 4/44. On the Pathfinder, twin foglights on either side of the distinctive thick-rimmed curving vertical grille smartened the frontal appearance. An oddity on the Pathfinder's front end design is the "radiator cap" which is actually the bonnet release safety catch. At the back, the boot was a very useful 11 cu.ft, with two small wooden lockers on each side of the boot floor, to carry tools, etc. The bootlid was counterbalanced to self-support when open, with the spare wheel mounted on a wind-down tray underneath.

Following the Pathfinder's launch in 1953, the Wolseley 6/90 appeared in 1954 with almost identical bodywork. This was a period of modern idiom "slab-sided" styling which was a direct result of the Austin-Morris BMC merger in 1952. Italian styling influences are especially evident, foreshadowing BMC's tie-up with PininFarina in later years. Despite similarities in appearance, the Riley differed from the Wolseley in several respects. The Pathfinder's engine was the tried and true twin high cam 2.44-litre four-cylinder unit (identified by a light blue Riley grille badge) which had been around since 1937. By the mid-1950s, output had been considerably enhanced to 110bhp, making the Pathfinder a genuine 100mph (160km/h) car, no mean feat given its substantial 30.5cwt mass. An acceleration time of 11.7 seconds to 50mph, at a time when most British family cars took closer to 18 to hit the same mark, was also impressive. By comparison, the 6/90, which used a larger Austin straight six of 2.639 litres, had an output of only 95bhp at 4,500rpm. This engine was gradually increased to 101bhp in later models, by which time it was also being fitted to the Pathfinder's successor, the Riley 2.6.

Inside, the standard Pathfinder front seat was the bench-type, in leather, with a folding central armrest. Bucket seats, also in leather, were a factory option. Irrespective of the seat design chosen, there was a 'step' in the driver's seat to accommodate a peculiar quirk of the Riley design in the form of a right-side mounted gear lever for the four-speed manual transmission. Back in the mid-1950s, this positioning was still thought to be indicative of a prestigious automobile (think Bentley), and despite its impracticalities, was retained for the Pathfinder, and remains a point of interest on these vehicles today. From the outset of Pathfinder production, a four-speed manual was the sole transmission offered, although Borg-Warner overdrive was available as an option. Late in 1956, at the tail end of Pathfinder production, an automatic transmission did become available, but very few Pathfinders were fitted with it.

The beautiful walnut dashboard was common across the Pathfinder's lifespan, but there was a change of note for 1956. The glovebox, which had been originally set back under the dash fascia, was brought forward to sit flush with the main body of the dash. In front of the driver sat three large dials: speedometer on the left, ancillary ammeter, oil pressure, fuel and temperature gauges in the centre; and a rev counter on the right. An HMV radio sat in the centre of the dash. Handbrake was of the "umbrella" type to the left under the steering column. There was also a manual "advance & retard" control below the speedo, between the choke lever and starter button.

Another quirk of the Riley design was the operation of the indicators. The column-mounted stalk that looked like the "normal" position for the indicators was the headlight dip switch. The indicators were actually operated by turning the half-moon horn ring on the huge 17.5-inch diameter steering wheel.

On the subject of steering, the question was often asked of the latter model Pathfinders like this one: why did Riley discard their excellent rack-and-pinion steering mechanism from the earlier models in favour of the vague cam-and-peg system? The reason was a pragmatic decision by BMC

## FOR SALE

**1956 RILEY PATHFINDER RMH SEDAN.** Rare import with buckets. Restored leather interior. 2442cc twin-carb 4-cylinder engine, manual. VGC. SA reg RTR-910. **Ph:** (08) 8264 6355, SA

**$30,000 neg.**

management. The length and depth of the Wolseley 6/90's six-cylinder engine left no room to fit rack-and-pinion. Management decided that, despite engine differences, both Riley and Wolseley would use the same steering gear. As Wolseley was the bigger seller, the unit that best accommodated the Wolseley was chosen. With no power assistance, steering is heavy at parking speeds.

A perimeter chassis is used to carry the heavy engine and body. Front suspension is by torsion-bars, rear independent by trailing arms and coil springs, axle location secured by transverse Panhard rod. On the suspension, automotive legend has it that a pre-production Pathfinder skidded backwards through a roadside hedge during a test drive and the driver dubbed the car "Hedgefinder", an ill-deserved nickname which somehow later became modified to "Ditchfinder".

There were also early problems with the rear suspension - the Panhard rod fastening being not quite in the right place, causing it to snap. A second rod was added for a brief period of the production run, but was found to be superfluous once the main rod was correctly relocated. This had been fixed by the arrival of the 1956 models, with most earlier Pathfinders likely to have had this amended by now, too. From November, 1956, until Pathfinder production ended in February, 1957, the last 98 cars built reverted to semi-elliptic leaf springs at the rear, most likely to cut costs. Other changes of note on the Pathfinder for 1956 included the substitution of chrome side flashes, which had characterised early models, with a finely-painted coachline. The option of two-tone exterior colour combinations was introduced in August of 1956. Front quarter-windows, missing from early production examples, had been incorporated on the '55 production run, so were standard by 1956.

Today, Rileys are in the arena of Standard, Humber, Singer, etc., as something of a forgotten marque. RM Series Rileys, while certainly better in most respects than the aforementioned models, are hard to find, but most who own them agree the hunt to find one is worth it. Of the total production of 5,152 Pathfinders, only about 300 came to Australia, so they're a rare sight here, and thus rarely come up for sale, too.

For all its performance credentials, quality of engineering and high standard of finish, it should be noted that the Pathfinder was by no means perfect, but most issues were resolved before the arrival of the '56 models. A brake power booster, fitted under the offside rear seat, works very well, but early ones tended to seize up, rendering the car totally immobile until repaired. Other early problems included dust and water leaks, but again, everything seems to have been sorted by 1956. Like all British-built cars from this period, body rust is a continuing worry, with the Riley not immune to the problem.

Given the poke of the 2.44 engine, the Pathfinder can be a lively drive, but more as a grand tourer than sportscar. It's at its best cruising on the open road. It's very comfortable at 55mph (90km/h), but is capable of much more in the hands of an adventurous driver who may not be so concerned with the car's longevity. Fuel consumption is quoted as 19.5mpg, but 22mpg is easily achievable at moderate speeds. Find a well-cared for, or restored example, get your head around the "wrong" position of the gear lever, and a Pathfinder can be a joy to both own and drive.

**THANKS TO BILL WATSON FOR THE CONTENT OF THIS ARTICLE. BILL IS THE SELLER OF THE CAR FEATURED.** JC

## SPECIFICATIONS:

**1956 Riley Pathfinder RMH**

| | |
|---|---|
| **Engine:** | 2.4425 litre (149cu.in), twin-cam, inline 4-cylinder |
| **Bore/Stroke:** | 80.5mm (3.169in)/ 120mm (4.725in) |
| **Compression:** | 7.25:1 |
| **Power/torque:** | 110bhp@4,400rpm/ NA |
| **Fuel system:** | Two SU 1 1/2 in horizontal carburettors |
| **Cooling system:** | Thermo-syphon, impeller assisted |
| **Electrics:** | 12 volt, positive earth |
| **Transmission:** | 4-speed manual, right-hand floor |
| **Front Suspension:** | Independent torsion bars, A-arms, hydraulic dampers |
| **Rear Suspension:** | Twin trailing arms, Panhard rod, hydraulic dampers |
| **Steering:** | Bishop cam-and-peg |
| **Front brakes:** | 12in (305mm) drum, Girling hydraulic, 103sq. in (667.75sq.cm) |
| **Rear brakes:** | 12in (305mm) drum, Girling hydraulic, 99sq.in (639.7sq.cm) |
| **Wheels:** | Ventilated disc 5x16in |
| **Tyres:** | 6.00x16 or 6.70x16 |
| **Wheelbase:** | 113.5in (2882.2mm) |
| **Length:** | 183in (4650mm) |
| **Width:** | 67in (1700mm) |
| **Weight:** | 3,412lb (1,547kg) |
| **0-100 kph:** | 16 seconds approx |
| **Top Speed:** | 100mph (160km/h) |

## TRIVIA:

During the late '50s, London's Metropolitan Police operated a large fleet of Wolseley 6/90s - and one Riley Pathfinder. The story goes that the Met's traffic officers would fall over each other to get to the Pathfinder first, so superior was its handling and speed over the Wolseley.

Several different gearboxes were used during the life of the Pathfinder, anything that came to hand apparently: chassis nos. 501 (they started at 501) to 3675 mostly had Morris R gearboxes, although 1352 had C-type R2 box as used in Wolseley's 6/90, perhaps trialling the hydraulic clutch. From 3676, most had R2 boxes, but from 4703, an Austin-Healey R3 box was sometimes fitted. Some later leaf spring models, chassis nos. 5554-5652, used an Austin Westminster R4 box.

# 1976 CADILLAC ELDORADO

## FAREWELL YEAR FOR THE BIG CADDY CONVERTIBLE

**1976 was a significant year in the USA. The White House welcomed in a new president, the country was celebrating the bicentenary of its independence, while just across the northern border, Montreal was gearing up to host the Olympic Games. Amongst all this, you'd think the automobile market wouldn't get much of a look in, but it did, thanks to Cadillac.**

In a US market dominated by fears of another energy crisis and increasing Government regulations over safety and emissions, there was little scope for style and flair, let alone opulence. Additionally, model ranges were being slimmed down as market tastes changed. One of the victims of this was the American convertible. The increasing popularity and affordability of air conditioning in the 1960s, combined with safety concerns over softops meant that most domestic manufacturers were phasing out their convertibles by the end of the decade. Smaller manufacturers were the first, with the big three following at the start of the 1970s. In 1975, Buick, Chevrolet, Pontiac and Oldsmobile produced their last convertibles, and later in the same year, Cadillac announced that they would drop their softop - on the Eldorado model - after 1976.

Just as 1976 saw the end of the softop Eldorado (which was Cadillac's only convertible for the 1970s), it also marked the last year for Cadillac's behemoth 500 cubic inch (8.2 litre) V8 engine. The big V8 had been increasingly strangled by emissions regulations since its debut as an Eldorado-only engine in 1970. Initially offering 400bhp, catalytic converters and other anti-pollution measures had dropped this to a meagre 190bhp by 1976.

Optional fuel injection added a little more grunt, but it was still poor. However, as no-one was buying an Eldorado expecting a performance car, it wasn't really an issue. Like the engine, GM's Turbo Hydra-Matic 3-speed auto was carried over from 1975, with the only mechanical addition of note being four-wheel disc brakes, which became standard on all Eldorados for 1976.

Cadillac's entire range had undergone a redesign for 1975, which included square headlights, an eggcrate-style grille, removal of the rear wheel spats and opening up the wheelarch. With much of Cadillac's focus on their new Seville, only minor styling changes were made to the Eldorado for '76. A slight change to the grille design (fewer vertical bars) and repositioning the 'Cadillac' script from the top of the grille to the bonnet's leading edge were the only front end changes of note. The 'Eldorado' script badge sat on the rear quarters and bootlid, as per 1975. At the rear, the tail lights were virtually identical, but didn't feature the Cadillac crest in the centre. These lights were positioned below the bootlid's bottom edge, with the chrome bumper extensions at the rear only fitted with red reflectors. 1976 Eldorado hubcaps featured a black-painted centre section with a Cadillac crest in the middle as standard.

Paint colours for the Eldorado covered 20 different options, including regular metallic and 'Firemist' (which started as an exclusive Cadillac paint finish) fine pearlescent metallic colours. 12 of these were new for 1976. Eight different accent stripe (thin coachlines on the bonnet) colours were also available, as well as eleven different shades for the vinyl 'half roof' on the Eldorado coupe. Convertible tops could be had in seven colours. The late-1976 'Custom Biarritz' coupe featured a unique coachline design, in addition to its other differences.

Inside, there was abundant room front and rear, thanks in part to the space freed up by the Eldorado's front wheel drive layout introduced in 1967. Power-operated everything and a long list of standard features set the Eldorado apart from even the other Cadillacs in the '76 lineup. Leather seats were standard on the convertible, with 'Mansion Knit' cloth seats being standard fitment on the coupes, but leather or garish 'Metmora Cloth' plaid seats were optional. For all its luxury, the wood trim on the dash and door trims was fake, but there were some neat features, like the optional Illuminated Entry System, which lit up the door lock when the doorhandle button was pressed.

While well-equipped in standard spec, the Eldorado could be optioned up substantially, too, with everything from an 'Astroroof' power sunroof to a trailer towing package. With so many of these features introduced in 1975, there wasn't

Find more issues at magazinesdownload.com

## FOR SALE

ABOVE: **1976 CADILLAC ELDORADO.** White duco, white leather upholstery, red carpet, 2-door, a/cond, p/windows, p/steering. Spare parts included. Must sell. Price negotiable. Ch#6L4756Q276558.
**Ph:** (03) 9449 7429, VIC. **$10,000 neg.**

MAIN IMAGE: **1976 CADILLAC ELDORADO CONVERTIBLE.** Last of Series. New electric roof, magnificent leather, parade covers. An utter dream to drive. Simply the best. CAD-111. **$39,999.**

**Flinkier Motors Pty. Ltd.** 10 Punt Road, St. Kilda Junction, Melbourne **Ph:** (03) 9510 5511
www.flinkiers.com.au

much that was new on the options list for '76, but things like automatic door locks, a six-way power adjustable front passenger's seat, manually-adjustable driver's seat, and 'Weather Band' operation (which broadcast continuous local and emergency weather reports) for the stereo radio were new for 1976.

Of course, regardless of what was new or old, what most people were interested in with the '76 Eldorado were the "last" convertibles – and how to get hold of one. For Cadillac, the decision to drop the convertible was as much economic as anything else. Since the early 1970s, Eldorado coupes outsold convertibles by an average of 4 to 1. The irony was that once the announcement came that convertible production would cease, sales increased! From an average of 8,100 through the first half of the 1970s, production almost doubled to 14,000 for 1976. Reportedly, Cadillac could have sold even more, but the supply of convertible top mechanisms was no longer available.

With genuine fears that this would be the last American factory produced convertible ever, demand soon outstripped supply. With enthusiasts willing to pay well over showroom price, this led to speculators getting in on the action. Prices as high as US$20,000 were reportedly being paid for a new '76 Eldorado convertible at the peak of demand. To put that in context, the original price was 'only' US$11,046, but even this was double the price of a well-equipped Chevy Impala/Caprice, or Ford LTD from the same year. Demand for Cadillac's last convertible off the line ultimately led GM to release 200 'last convertibles', which were all painted identically in white, with white convertible roofs, and white interior trim with a red dash and plush red carpetry. these were marketed as "Bicentennial" editions. 199 were released to the public, while GM kept the actual last convertible, built on April 21, 1976, for its archive collection. For all the panic over convertible availability, there was a softop back in the Cadillac lineup less than a decade later.

Today, the "last" American convertibles are still popular, and reasonably affordable, too. For the same price as a much later model luxury sedan, the '76 Eldorado offers a lot more style and – on the convertibles - the fun of open air motoring, too. Parking compromises and woeful fuel economy come with ownership of cars like this, but as most are only "weekenders", it shouldn't be a big drain on the wallet.

Mechanicals are generally trouble-free, but CV joints and timing chains need to be checked and the latter replaced regularly. Fuel injection-equipped versions may need closer attention, too. With power-operated everything, you need to make sure the electrics are up to scratch on any vehicle you're looking at. Rust gets into the usual areas on the sills, lower door and front guard sections, and particularly around the padded vinyl roof on the coupes.

Ultimately, a well-cared for or restored Eldorado can make for a cool, head-turning cruiser that's oh-so-smooth to drive and pampers the driver and passengers. It could also be a promotional vehicle with a difference. With the 1976 model Eldorado convertible in particular, you get a little bit of history as well as a lot of car! JC

## SPECIFICATIONS:

**1976 Cadillac Eldorado**

| | |
|---|---|
| **Engine:** | 500ci OHV V8 |
| **Bore/Stroke:** | 4.30-inch x 4.304-inch |
| **Compression:** | 8.5:1 |
| **Power/torque:** | 190bhp @ 3600rpm (215bhp w/fuel injection) / 360lb/ft @ 2000rpm |
| **Fuel system:** | Rochester 4bbl carburettor, optional fuel injection |
| **Cooling system:** | Liquid |
| **Electrics:** | 12 Volt |
| **Transmission:** | 3-speed automatic |
| **Front Suspension:** | Independent – shock absorbers, torsion bar & stabilisers |
| **Rear Suspension:** | Four link – coil over shock absorbers & stabilisers w/ automatic level control |
| **Steering:** | Recirculating ball, power assisted |
| **Front brakes:** | Ventilated disc, power assisted |
| **Rear brakes:** | Ventilated disc, power assisted |
| **Wheels:** | 15 inch Fr/Rr |
| **Tyres:** | LR78 x 15B Fr/Rr |
| **Wheelbase:** | 126.3 inch (3208 mm) |
| **Length:** | 224.1 inch (5692 mm) |
| **Width:** | 79.8 inch (2027 mm) |
| **Weight:** | 5,085 pounds (2306 kg) – coupe, 5,153 pounds (2337 kg) - convertible |
| **0-100 kph:** | 11 seconds – approx. |
| **Top Speed:** | N/A |

## TRIVIA

With so much attention being directed to the convertible in its last year, Cadillac brought out a special edition Eldorado coupe – the Custom Biarritz – midway through 1976 to ensure the fixed-roof model wasn't forgotten. Using a name last seen in 1964, what signified the '76 Custom Biarritz coupe was the monotone colour scheme. On these models, the vinyl half-roof, paint and interior were almost always in matching shades. The roof treatment differed from a standard Eldorado coupe by using opera lights on the sides, smaller opera windows and a smaller rear window. A brushed stainless steel moulding, running from the rear window to the leading edge of the front guards, was another Custom Biarritz feature, as was a different accent stripe design.

Given its status as the last convertible manufactured by a major American manufacturer, Cadillac featured this fact heavily in their advertising for the Eldorado softop. Adverts featured the tagline "The Last of a Magnificent Breed" and pictured the Eldorado surrounded by racehorses to suggest the Eldorado's thoroughbred nature and prestigious heritage.

# JUST CARS GEELONG REVIVAL 2012

## CRAIG'S CORTINA

In the lead up to the JUST CARS GEELONG REVIVAL 2012, the Ford Discovery Centre, an important partner in the December event, is showcasing a number of unique and important vehicles. The current display, which will be on show until July 30, is a classic Mark I Ford Cortina belonging to none other than Craig Lowndes.

While he's firmly entrenched in the Holden camp with Team Vodafone now, the champion V8 Supercar driver had a soft spot for this Cortina, which originally belonged to his father, Frank. To date, it remains the only Ford car that Craig's ever owned.

From the outside, the livery obviously mimics the famous Lotus Cortinas, but the colour scheme of black over silver actually harks back to Lowndes' 00 Motorsport AU Falcon V8 Supercar from a decade ago. Back then, the Gibson Motorsport-built car, which was known as the 'green-eyed monster' for its flouro green headlight inserts, was one of the most distinctive vehicles in the V8 Supercar paddock.

The Cortina is a 1966 Mk1 model, and is actually a combination of three separate cars, one of which the young Lowndes owned when he was an apprentice mechanic. The other two Cortinas comprised a stock 440 and a crashed GT.

As a demonstration of his skills, and enthusiasm for motorsport, Craig rebodied the GT using the 440 (which had the best body of the three) and then proceeded to replace the Cortina's running gear with parts from a Mk2 Ford Escort.

The Escort components included a 2.0 litre inline 4-cylinder engine, 4-speed manual transmission and power-assisted disc front brakes. The rear brakes are stock Cortina drums. With this combination, the Cortina could pump out 110bhp @ 5500rpm. That's a fair whack more than what an original 1966 Cortina offered, and even eclipses the Australia-only GT500 and Lotus performance Cortinas, which produced around 95bhp and 105bhp respectively.

Lowndes also modified the dash, adding all the additional gauges necessary to monitor the car's performance, as well as the racing steering wheel.

The car then spent a long time undercover, mainly while Lowndes was driving for HRT, but resurfaced when Lowndes signed with 00 Motorsport for 2001. It was then that Craig decided to resurrect this classic Cortina.

With assistance from apprentices at Ford Product Engineering and the Gordon TAFE College in Geelong, the car was completely refurbished. The body was stripped and had panel repairs completed by the apprentices, who also repainted the car in its striking black & silver livery. Complimentary colours were used for the interior, which was also completely refurbished. The front bucket seats and door cards have been particularly well done, with a nice touch on the latter being the addition of Ford blue oval badges. At the same time all this was going on, Craig and Frank rebuilt the engine.

Since the restoration was completed, the car has been a regular feature in the Ford Discovery Centre, but was brought out for the 2003 Geelong Speed Trials, which Lowndes attended, and where the freshly refurbished car did some demonstration runs.

The Lowndes Cortina is currently on display in the foyer of the Ford Discovery Centre. If you're planning on checking out this impressive machine in the metal, take the time to tour the entire facility and see everything that the Discovery Centre has to offer.

In addition to all manner of vehicles from Ford's history, the Discovery Centre offers an insider's look into vehicle design, manufacture, safety and more. The current feature display looks at the evolution of Ford engines, which is fascinating in itself.

While you're there, be sure to grab a flier for the JUST CARS GEELONG REVIVAL 2012 and mark the event in your calendar. It's going to be sensational!

The JUST CARS GEELONG REVIVAL 2012 takes place on the Geelong waterfront this December 1 & 2. In addition to a revival of the Geelong Speed Trials, the event will feature a Concours d'Elegance, special Revival Tour, club displays, markets, live entertainment and much more. For more details of this festival of motorsport, go to www.geelongrevival.com.au JC

**DO YOU HAVE A VEHICLE THAT COMPETED IN PAST GEELONG SPEED TRIALS EVENTS?**

**IF SO, EMAIL INFORMATION AND HIGH RES IMAGES, ALONG WITH YOUR CONTACT DETAILS, TO PROJECTS@JUSTMAGS.COM FOR THE CHANCE TO BE FEATURED IN THESE PAGES – AND POSSIBLY HAVE YOUR VEHICLE ON DISPLAY AT THE FORD DISCOVERY CENTRE, TOO.**

## FORD DISCOVERY CENTRE

Opened in April, 1999, the Ford Discovery Centre has been praised as one of the finest interactive automotive exhibitions in the world. From the Model T to the latest from the blue oval, all manner of Ford vehicles are on display, alongside interactive exhibits that show how vehicles are designed, built, engineered and tested on the road.

The centre was the focal point of both Ford Australia's 75th Anniversary celebrations in 2000, local acknowledgement of the Ford Motor Company's centennial milestone in 2003 and, more recently, Ford Australia's 85th Anniversary celebrations. Regardless of your 'allegiance', the Ford Discovery Centre is a must-see for any car fan.

**LOCATION:**

The Ford Discovery Centre and Ford Gift Shop is located on the corner of Gheringhap and Brougham streets in Geelong's waterfront precinct.

**OPEN:**

Every day of the week except Tuesdays and public holidays. 10:00am – 5:00pm.

**ENTRY FEES:**

Adult - $9.00
Concession - $7.00
Children (4-17) $4.00
Family (2 adults, 2 children) - $25.00

Guided tours, Group tours and School Group Tours are also available. Contact the Ford Discovery Centre for booking details and further information.

**CONTACT:**
**Phone:** (03) 5277 8700
**Web:** www.forddiscovery.com.au

## EVENT CALENDAR

| | |
|---|---|
| Thursday 29th November | Revival Tour Day 1 |
| Friday 30th November | Revival Tour Day 2 |
| | Cocktail Party |
| Saturday 1st December | **Revival Sprint** Modern/Exotics |
| | Concours d'Elegance Display Day 1 |
| | Gala Dinner |
| Sunday 2nd December | **Revival Sprint** Historic/Classic |
| | Concours d'Elegance Display Day 2 |
| | Club Displays |
| | Grand Finale |
| | Event After-Party |

JUST CARS GEELONG REVIVAL 2012

JUST HISTORIC CARS • PROUDLY SPONSORED BY JUST CARS

# HARTNETT

The Hartnett story is one of the great "might-have-been" sagas of our post-war industrial history. It all centred around one man—Laurence (later Sir) Hartnett—who was a veritable human dynamo. Full of energy and with a sizeable ego he freelanced in our industry after refusing to transfer to New York with GM following a successful period as managing director at Holden, a process that would have meant uprooting his family, something he was unwilling to do.

He had many contacts in the international automobile industry and on an overseas trip in 1949 he met and was persuaded by the eccentric French engineer Jean-Albert Grégoire to sign up to license-build the Grégoire small car in Australia.

The origins of the car date to mid-1942 when Europe was embroiled in conflict. Grégoire designed and developed in great secrecy his all-aluminium light car in readiness for the austere times that would inevitably follow the war. Designed in collaboration with Aluminium Francais, it was a remarkable piece of engineering.

Built upon a cast aluminium chassis that was in six parts and bolted together the Hartnett (nee Grégoire) featured a 600cc aircooled flat twin engine that developed 19bhp at 4000rpm, a 4-speed transaxle, rack and pinion steering and a fully independent suspension system. Up front, it was by a transverse leaf spring, at the back by coil springs (in tension) and trailing arms. It really was quite a clever piece of kit.

All of this was hidden under a body whose styling looked a lot like the contemporary Peugeot 203, only slightly smaller in scale. Inside was room for 4 passengers sitting on fairly crude looking seats that were surprisingly comfortable.

A local magazine road tested the Australian version—it had a modified body style using panels that were simpler to press—and loved it. They managed a top speed of 58mph and fuel economy of up to 60mpg. They believed it to be an ideal first car for Australian many families.

Unfortunately for Hartnett and his grand plans, he contracted with Commonwealth Engineering (aka Comeng) to manufacture the body tooling and press the necessary panels to go into mass production with the car. They reneged on the deal, legal action was initiated by Hartnett and, after 4 years of deliberation, he won the case. Sadly for him the market had moved on and the Hartnett car never happened apart from those initial cars hand-assembled from imported parts.

There is far more to this story—many hundreds of people lost their jobs, Hartnett lost his business, Australia lost the opportunity to have its own small family car, and the future plans for the company by way of other models and working with local suppliers also never happened.

Many people believe Hartnett was destroyed politically by people who had a vested interest in GM-H dominating the market, but today, more than 60 years afterwards, differentiating fact from fiction is nigh on impossible. JC

**GAVIN FARMER**

## EXHIBITIONS

**TEMPORARY EXHIBITIONS**
- MODEL BEHAVIOUR
- OFF THE BEATEN TRACK: A JOURNEY ACROSS THE NATION

**PERMANENT EXHIBITIONS**
- 100 YEARS OF MOTORING
- TIME OF THE TWIN
- MAC SAFE DRIVING INTERACTIVES

## CONTACT

**NATIONAL MOTOR MUSEUM**
SHANNON ST, BIRDWOOD SA 5234

**PHONE** 08 8568 4000
**FAX** 08 8568 5195
**WEB** www.history.sa.gov.au

NATIONAL MOTOR MUSEUM

# MISCELLANEOUS

**1965 HUMBER VOGUE.** Recently painted (green). Automatic, good motor etc., new water pump, good interior & exterior. Tyres, chrome OK. Nice clean car, selling collection. Warrnambool. ENG# 172814334 *(JCM2337993)* **03 5562 9472** VIC $3,000 ono

**1974 JENSEN HEALEY** SPORTS TOURER MARK II. Lotus 2 litre engne, 4 speed gear box. 72,000 miles, white, black trim. very good condition, club rego not trans, medical reason for sale ''wife". Excellent club car, some spares etc. ENG# B74109814 BB180G *(JCM2735519)* **08 8566 3115** SA $14,500

**1955 PACKARD CLIPPER** CUSTOM. Reco motor, new twin exhaust system,torsion-level suspension, new upholstered front seat. Very straight and not many of these Packards around. Unfinished project, have to sell. ENG# 55673024 *(JCW2564870)* **03 9739 0688, 0418 513 416** VIC $28,000 neg

**1962 ROVER P4** 100, Manual, 4 speed over drive, New tyres, Club registration (not neg), a good classic car in good condition for its age, colour blue, interior grey. ENG# 650103441 VIC: 651100338 *(JCW3175787)* **0410 141 440** NSW $2,500 Firm

## MISCELLANEOUS

**1971 VOLVO 14273A,** GL. 2-door coupe, minor frontal damage, brown metallic duco, restorable car. ENG# 44532 VIN: 1424542U228415 *(JCM2801211)* **02 6792 1351, 0429 921 351** NSW $2,500

**2008 ALFA ROMEO** 147 JTD MJET. Superb 1.9 ltr turbo diesel, very quick, very frugal. New Good Year 71.17 tyres. Leather, 6-spd manual, Met Grey, 10 mths rego. Full service history. Unmarked inside & out. Alpha car mats. 5-door hatch. WFE919 *(JCM3178647)* **03 5727 6332** VIC $13,750

**1940 WILLYS 440** DELUXE, sedan. Purchased 1967, still in storage since 1976. Spare engine with large collection of parts, many new. ENG# 38491507 VIN: 101264 *(JCM3178750)* **02 9439 1313, 0409 669 635** NSW $5,000

**2007 COBRA BACKDRAFT.** As new, never registered Cobra replica. Backdraft racing kit, BMW suspension, 15 inch Hallibrand wheels. Fully assembled rolling chassis. Only needs motor and gearbox of your choice. Not registered. Needs engineering certificate. Windscreen, bumperettes, mirrors all included. ENG# CH F6241 *(JCW2587051)* **0437 006 774** QLD $43,000 ono


# Workshop Floor Coatings

**New improved formula for even better results!**

***SUPA-EPOXY Floor coating***

***Two-pack epoxy flooring is the way to go if you want a tough, durable, chemical resistant floor***

**SUPA-EPOXY FLOOR COATING**

**ONLY $20.00**

**per litre inc GST ex Adelaide**

After years of testing, we now have a product to suit the needs of everyone, from small home workshops, through to large industrial facilities. ***SUPA-EPOXY* floor coating** - extremely resistant to most chemicals & excellent abrasion and impact resistance against workshop trolleys etc.

Proper preparation & application is essential, but we supply easy to follow instructions to guide you.

Application is quick & easy using a roller.

Floors can be walked on the next day, and will normally take heavy use after 7 days, depending on the weather.

***SUPA-EPOXY* floor coating** makes cleaning easier and adds to the appearance of your premises.

**PAINT SUPPLIES of SA**

Cnr West Lakes Blvd & Philips Cres, Hendon SA **Ph 08 8347 7171**

save@paintsupplies.com.au **www.paintsupplies.com.au**

Find more issues at magazinesdownload.com

**1975 PURVIS EUREKA** SPORTS Fibreglass kit car, good project, needs rebuild, motor goes, one of only sixty produced. ENG# A7383567 *(JCW3170819)* **02 4976 2331, 0409 417 101** NSW $2,200 ono

**1925 CROSSLEY 20/70.** Only known four wheel brake chassis. No body or firewall. 6 new 23 inch wire wheels and tyres. Chassis 16881. Includes instruments, magnetos and some spares. ENG# 17509 *(JCW3173587)* **07 3353 0532** QLD $35,000 neg

**1974 ROVER 3500.** Power steering. ENG# 45113863D *(JCW3174922)* **0437 038 910** VIC $3,750 neg

**1963 HILLMAN SUPER** ESTATE WAGON, 1600. Last registered 2006, 68,000 kms. Restoration started, health reason for sale. Many new parts, motor very good, rubber OK, nil rust. ENG# AB1384847 *(JCM3178749)* **02 4390 8461** NSW $2,000 ono

**1969 VOLKSWAGEN BEETLE.** Good condition, modified to convertible. Rego 09/08/12. ENG# H112364 VOH298 *(JCM3178847)* **0457 772 630** NSW $4,000

**1950 JOWETT JAVELIN** DELUXE. Original, green, motor rebuilt but not going. Inside rodent damaged. Parts include extra panels, blocks, heads, carbies, gearboxes, pistons, sleaves, rocker covers etc. VIN: FO PB 10542D *(JCM3178851)* **02 6922 5727** NSW $2,000 ono

**1969 RENAULT 10.** No rust except in drain plug in boot. Fitted with Fuego front seats, runs very, well dint in r/h rear guard, good rare club car, needs little work to rego. ENG# 11872 *(JCW3179073)* **02 6033 2951, 0427 405 573** NSW $2,500 neg

**1950 JOWETT BRADFORD** CB. Ute, 10cwt, good body, needs mechanical o/haul. Some spares, literature. No rust. Rare vehicle. ENG# D9CB137ODEE *(JCM3179525)* **08 9574 4503** WA $3,000

**1937 INTERNATIONAL D15.** Motor runs, Holden made, cab needs full restoration. ENG# HD213A6150 *(JCM3179543)* **03 5236 3251** VIC $3,000 ono

**1978 FIAT X1/9.** Candy-Apple Red, hardtop convertible, 1300 4 spd manual. Complete car, unfinished project, interior dismantled. Moving house. MUST SELL. ENG# 128AA56379 VIN: AA12856379 *(JCW3179619)* **0413 600 275** QLD $1,800 ono

**1944 JEEP GPW.** Rebuilt motor, complete, no rust, 6 volt system. ENG# GPW13423 CZB085 *(JCW3180340)* **03 5998 5323, 0418 107 147** VIC $11,950 ono

**1955 JWF ITALIA** 1 (era). This is one of approx 30 coupes & roadsters built in Australia. Loosely based on Ferrari 250. Fibreglass body, prep painted. Comes with Austin A40 chassis, 2 race seats and guages. Great project. Contact Allan. Chassis no:537409. *(JCW3181027)* **0439 395 498** VIC $6,500 neg

**1962 VOLKSWAGEN RAGTOP** BEETLE. 1300cc engine, 1500cc g/box, T111 rear brakes, 1500cc disc brake front, 2 inch narrowed/adjustable beam, front bench seat. Comes with extras. Call for more details. VIN: 4771322 *(JCW3179355)* **02 9603 5713, 0418 978 155** NSW $8,500 ono

**1922 HUDSON 7** PASSENGER SEDAN with Biddle and Smart aluminium body. Veryrare car, in very complete condition with only surface rust on steel panels. needs restoration. In good condition. VIN: 305637 *(JCW3182929)* **07 5476 9743, 0402 846 575** QLD $8,750 ono

*With over 20 years experience, I offer quality workmanship & advice*

The automotive specialist in paint & rust removal of car body shells & panels

Website: www.yvblastclean.com

Services offered
• Plastic bead blasting
• Abrasive blasting
• Low pressure etched white metal preparation

**1969 VOLKSWAGEN 1500** (BEETLE). One owner original and in very good condition. No rust, runs well has radio cassette player and seat belts. Registered to 31 Dec 2012 and looking for new loving home. ENG# H1245459 OLD003 *(JCW3180505)* **02 9955 2600, 0412 955 550** NSW $10,000 neg

**1933 HILLMAN WIZARD** 75. Older restoration Holden body, some rust in one door and tub, some chrome work needed otherwise in good condition. Car in Tas. ENG# 754817 *(JCW3182222)* **03 6435 2347, 0408 375 243** TAS $13,000 Firm

**1965 WOLSELEY 24/80** MKII. Manual. 75,000 original miles. Iceberg Blue. Reg 02/12. New carpet, seatbelts, dash vinyl, upholstery. Radio/cd player. Extremely reliable daily drive for 7 yrs. Service records available. AH52DN *(JCW3182544)* **0457 751 101** NSW $6,000 ono

**1975 LEYLAND MINI** S Car in Primer, needs some rust repairs, good running engine and gearbox. Spare engine, interior, doors, and heaps more spares. ENG# 99H834AJH4467 *(JCW3180966)* **03 5156 1407, 0438 229 260** VIC $1,500 ono

**1946 PACKARD CLIPPER.** Deluxe Eight. VIN: 308504 *(JCW3181880)* **0419 637 612** NSW $14,000 ono

**1958 ROVER 105R** P4. Reluctant sale. One owner 45 years (elderly), rego 20/06/12, garaged, Navy-Blue, tool tray, manual, large variety spares, plus windscreen, radiator, grills (2), decals/mascot, engine-bonnet, bootlid, (L) mudguard, engines (2), gear boyes (2), wheels (2), hubcaps (2), rim-embelishers (2), tyres (2). Ph: 02 4758 7086. JES089 *(JCM2905346)* **02 9977 7215** NSW $7,500

**1976 RAMBLER MATADOR,** 1st KLM. Professionally built in Australia by AMC model, one previous owner (RHD from new). 360 motor, cared for, example of this special automotive. LPG makes for long distance economy, 84,000 kms. You must see. ENG# A6046P XES867 *(JCM2781418)* **03 5447 0234, 0415 275 692** VIC $15,500

**1949 NASH 600** AMBASSADOR CUSTOM. 234 six, auto. gauges on steering column. radio has a functional roller cover. Some rust in floor and substructure but not too bad. Great rat rod! ENG# A94722 VIN: 15658 *(JCW2847965)* **0420 512 472** QLD $12,000 neg

**THE BEST ROLL ON ROLL OFF RATES TO AUSTRALIA OR NEW ZEALAND**

CARS : TRUCKS: BIGGER BOATS : MOTORHOMES : 5TH WHEELERS : EQUIPMENT : CHIPPERS
FORKLIFTS : BIG TRUCKS : DOZERS : HORSE FLOATS

**NO LOADING OR UNLOADING - NO FORKLIFTS**
**DRIVE ON : DRIVE OFF**

*WORK OUT YOUR OWN COST FROM OUR CUBIC METRE RATES BELOW.*
*RATES ARE TOTAL RATES INCLUSIVE OF ALL ADD ON CHARGES UP TO THE TERMINAL IN AUSTRALIA*

ROLL ON - ROLL OFF CARS & TRUCKS - **From $2,999**
ROLL ON - ROLL OFF BOATS - **$115 per cu.mtr**
ROLL ON - ROLL OFF MOTORHOMES - **$120 per cu.mtr**
ROLL ON - ROLL OFF CARAVANS OR 5TH WHEELERS - **$130 per cu.mtr**
**We can also Aussie comply your caravan or 5th wheeler for you BEFORE we ship it to Australia**

**www.aussiespecuscaravans.com**

***SHIPPED ROLL ON ROLL OFF INTO ANY OF THESE PORTS***
***BRISBANE : MELBOURNE : PORT KEMBLA : ADELAIDE : DARWIN : FREMANTLE : TAURANGA NZ***

**EMAIL: aussiespecuscaravans@gmail.com**
**AUSSIE SPEC US CARAVANS - In Australia - Call Steve 0413 870 193, John 0412 784 192**
**Direct Skype Phone 1 300 745 961**
***Providing Australian complied vehicles direct to the Australia public at substantial savings.***
**www.aussiespecuscaravans.com**

Find more issues at magazinesdownload.com

**1963 VW BEETLE** CONVERTIBLE. Engine overhauled, replaced gearbox, at present on club rego. Good Rally car. Paint work in very good order, good tyres. ENG# AD103422 779DQC *(JCM3181111)* **07 3298 5120** QLD $7,500

**1994 PEUGEOT 405** SRDT. Blue, registered & running well. Comes with lots of spare parts. 180FSJ *(JCW3181306)* **07 5494 4735** QLD $3,500 ono

**1974 FIAT 128** SL. Sports, average condition with twin Webers plus extractors with big cam, stereo plus alloy wheels, sports steering wheel, 10 mths rego. BQ-15DI *(JCM3182104)* **02 9604 4054** NSW $4,350

**1995 PEUGEOT 306** 1. Cabriolet. Immaculate condition, like a show car. Orange colour with 17 inch mags, stereo, alarm, a/cond & p/steering. Lots of Cabriolet spare parts. AZ02AJ *(JCM3182108)* **0405 107 678** NSW $4,900

**1966 STEYR-PUCH HAFLINGER** 4WD, good running condition WA lic till Sept 2012.Includes workshop and parts manuals. 1DRW069 *(JCW3182112)* **0427482075** WA $10,500 Firm

**2000 ALFA ROMEO** SPIDER. Luxury. ENG# AR323011998460 AJJ41U *(JCW3182659)* **0435 780 863, 0412 776 797** NSW $6,990 ono

**1997 VOLVO V70** T5. ENG# 5234T31150607 AFM96M *(JCW3182660)* **0435 780 863, 0412 776 797** NSW $6,500 ono

**1957 ALVIS SALADIN** ARMOURED CAR. Rare vehicle, suit restoration. Plenty of new spare parts. VIN: 1967 *(JCM3183048)* **07 4163 2242** QLD $8,500

**1976 VW KOMBI,** pop-top camper 2 litre needs work. VIN: 239165491 *(JCM1474124)* **02 4845 1078, 0430 637 433** NSW $3,500

**1927 STUTZ AA** Limousine. A very rare car. Has been fully restored. Used as a wedding car in the Hunter Valley. Very reliable, drives very well, from the great Gatsby era. JT193 *(JCW2397215)* **02 4991 7484, 0412 470 414** NSW $58,000 ono

**1947 SUNBEAM TALBOT,** 2 ltr, older restoration showing its age. Good black leather interior, mechanically drives well, good looking car. Some spares. Regrettable sale. Car in Windsor, NSW. ENG# 1206200 S8880 *(JCM1972651)* **0427 516 510** NSW $10,000 Firm

**1954 ROVER 90** P4. This Rover has running engine, can be used for parts or restoration. A first class spares car, rust in chassis body shell by door sills. First class parts. Brisbane area. VIN: Chassis: 547433L1 *(JCM2540185)* **07 3409 1178, 0428 732 001** QLD $550

**1936 BEDFORD WLG,** tabletop with drop sides, 12,880 miles, fully restored, in storage & museum on blocks 61 years, possible concourse winner. All original condition including 30x5 Goodyear tyres. Full service, second owner. ENG# 954383 VIN: 501487752 *(JCM2560251)* **0421 316 103** NSW $20,000 ono

**1925 SUNBEAM 14/40,** Roadster. Very rare model. English body. Good condition. 4 cylinder, 2121cc, OHV. 3 speed gearbox. Low mileage. Knock-on wire wheels. 4 wheel brakes. Club Registered. Have owned since 1956. ENG# 5173/F *(JCW3134093)* **03 5975 8311, 0423 021 697** VIC $35,000 neg

**Do all your own welding on Panel Steel, Aluminium, Stainless Steel, Chrome Moly etc., up to TIG strength with the DHC 2000, the Australian Torch that has amazing control in all welding, especially thin work.**

**See Demo/Info at: www.amweld.com.au**

**THE DHC 2000 "A New Dance with an Old Flame"**

**Phone: (02) 4784 3012**
**Mobile: 0419 373 598**

**Amweld. PO Box 7040, Leura, NSW, 2780**

Find more issues at
magazinesdownload.com




# FOUND A CAR ON THE INTERNET?

We can handle all aspects of the import process

- We will give you a fixed price, no hidden costs
- We will arrange transport within the U.S.A.
- Pre-Purchase inspections arranged
- We can organise payment of your car in a safe & secure manner

and offer higher exchange rates. You could save hundreds of dollars.

# $2750

Includes all USA port & document fees

Includes insured shipping from California to Melbourne

Includes all Australian port charges and document fees

Includes all customs (AQIS) charges and cleaning

Includes container cartage and unpack

# CLASSIC U.S.A. IMPORTS

Over 10 years experience importing from the U.S.A.

ABN 19848 685 991

44 Derby Drive, Epping, Victoria 3076

# Ph. 1300 880 308

Also shipping from New York

www.classicusaimports.com.au

**2007 COBRA BACKDRAFT.** As new, never registered Cobra replica, 95% complete. Backdraft racing kit, BMW suspension and brakes, Ford 302W (Mustang) motor. Ford T5 5 speed gearbox. Pindrive 15 inch wheels, drives well. Needs engineering certificate. ENG# GF5IL VIN: CH F6238 *(JCW2587027)* **0437 006 774** QLD $55,000 ono

**1914 HOTCHKISS AG.** Made in Paris. 4 cyl, 2.7 ltrs, 15.9 hp, magneto ignition. Full details in Jan 1995 The Automobile. Restored by Allan Pickup. Only 50 made of which the only survivor. ENG# 49 *(JCM2851216)* **07 4156 5268** QLD $65,000

**1989 PEUGEOT 405S** 90A, STD sedan, white, automatic, petrol, one owner as new, full history, runs beautifully, very low kms, very economical, 700 kms to a tank. Great buy at this price. MUST SELL DUE TO ILLNESS Mob:0409 297 079. BF69ST *(JCM2648091)* **02 6384 7388, 0409 667 413** NSW $2,000 ono

**1976 LEYLAND MINI** CLUBMAN. Very good condition, 12" discs & rims, rollcage, race seats & harness, cert NSW, QLD 998cc, 12 mths rego. Maintained by Mini mechanic, reluctant sale, unique mini. BM01BA *(JCM2879579)* **02 6679 5072, 0408 421 373** NSW $8,500 ono

**2012 ICV CLUBMAN** CUSTOM. 13B engine, Series 7. Single turbo, Haltec ECU, 5-spd gearbox, 220 RWBHP, 14 PSI booster, independent suspension, cams, logbook, LSD Yoko AO48 tyres, well balanced. Very fast, AVO coil overs, intercooler, aluminium body panels. Bargain, goes great. ENG# E142300 VIN: TL103 *(JCM3002573)* **07 5528 9037, 0412 705 876** QLD $35,000 ono

**1970 VOLKSWAGEN KOMBI.** Low-Lite, single cab ute, Rat rod or restoration. Runs and drives, complete. Has some rust in tray. Has some dints and scratches. Old farm car from country Victoria. Call for more info. ENG# AD3575516 VIN: 2612235638 *(JCW2862438)* **03 9773 9616, 0417 555 732** VIC $3,500 ono

**1976 SUPERSPORTS BEACH** BUGGY, VW. Rebuilt condition little use since Pobjoy 1915cc VW engine dual ignition Lotus seats Disc brakes allround some spares including four Mag wheels new tyres rare four seater fully engineered and registered. All offers considered. BFU91Q *(JCM2958954)* **02 4990 3717, 0432 071 371** NSW $15,000 ono

**1962 BEDFORD FIRE** TRUCK J1, showing 6,000 miles, original condition, lights and siren work, all genuine NSW FB hoses, fittings and equipment, full vehicle history ME No.134, last reg'd April 2010. ENG# 2J123127428 VIN: J1C2139681S *(JCW3165115)* **02 9652 1395** NSW $10,000 neg

*Automotive T.V. Show*

Purchase a DVD and receive a complimentary Fletch gift!

***DVD Series sets ... As seen on T.V.***

- Classic Restos episodes
- AmeriCARna New Zealand episodes
- Classic Restos Route 66 editions
- Burt Munro Challenge (Bikes) 2011
- Plus many more...

Presented by Fletch

**Purchase on-line @ www.classicrestos.com.au**

**Collect every episode / the perfect gift for a birthday**

***Classic Restos can be seen via digital free-to-air CH44 in Brisbane, Sydney, Melbourne, Adelaide & Perth. Also across regional Australia on WIN GOLD***

**1975 PEUGEOT 604.** One previous owner, green, engine & trans recently rebuilt. Engine now 2.8 ltr & fuel injected. Truly beautiful to drive. 4 new tyres. 5 mag wheels. Vendor negotiable. PEU604 *(JCM2879628)* **0416 254 735** NSW $8,990 neg

**1973 VOLVO 1800ES,** Sportswagen, genuine 103,000 miles. Volvo Safety Orange, new Michelins. Registered 07/12. Factory auto transmission & fuel injection. Specially imported by Volvo dealer. Opportunity to own beautiful rare showcar. ENG# 8281147 HAL00J *(JCM2903034)* **0419 291 221** NSW $35,000

**1962 INTERNATIONAL SCOUT** (80 Series). Rebuilt 383 stroker and 727 torque flight, 9 inch diff, front discs, dual fuel, a/cond, NO Rust ever, interesting history. Fully engineered, 13 secs. REGO 02/13. Low miles. ENG# 15B605506 T0715CMJ IHI1962 *(JCW3128488)* **0407 879 507** NSW $25,900 ono

**1926 WILLYS WHIPPET** 96, new paint, exc hood, side curtains, interior and tyres. Great rally car. ENG# 964776 *(JCW3150044)* **0429 956 221** VIC $15,000 ono

**1947 BEDFORD K-TYPE** 30cwt. ENG# KM39702 WCY 977 *(JCW3150944)* **03 5931 4333, 0409 435 314** VIC $15,000 Firm

**1968 VOLKSWAGEN BEETLE,** immaculate condition, fully restored motor and fully restored body from ground up, approx 1,000 kms on the clock. 68QTE *(JCW3151572)* **07 4095 3563, 0417 482 692** QLD $22,500 ono

**1978 FIAT X-19,** hardtop/convertible, original classic. Suit restorer, 1500cc. Reupholstered, bucket seats. As is, rego 19/03/12. ENG# 138A500037959163 451HZK *(JCM3152411)* **0435 502 532** QLD $1,700 ono

**1960 STANDARD VANGUARD,** Phase III. Good clean rust free body. Grey/white, tidy red interior, runs well. (5) near new radials, tools intact. Good cheap entry to classic motoring, will negotiate. Original papers with car. ENG# GA11588 VIN: V3725211-L *(JCM3152412)* **03 5250 1559** VIC $2,250

**1966 FIAT 1500** MK III, sedan. New engine, brakes, clutch etc., Only 200 mls on rebuid. This is a great little car. Rego to 06/12. Ring AH 03 5250 3041. YKC433 *(JCM3158912)* **03 5248 7072 BH, 0430 378 844** VIC $10,990 ono

**1995 MASERATI 222** 4V manual, 4-valve bi-turbo. Owned 5 years, enjoyed 30,000 reliable kms. Properly maintained (including timing belt) details available, tyres recently replaced. Handbooks, workshop manual and parts book. ENG# AM477650284 AZD40M *(JCW3160350)* **02 0654 2407, 0418 467 226** NSW $27,500 neg

**1995 PEUGEOT SR** DT. Very economical & runs on B10 diesel. Rego 12/12. Had $1,500 spent on timing belt etc., towbar. All genuine accessories. Lots of spares parts. 405RQF *(JCM3180779)* **07 5486 2030, 0428 797 947** QLD $4,900

**1972 VOLVO P** 1800 ES gold with tan interior excellent condition for age, 81,166 miles believed genuine, some history. Only reason for sale lack of use. WRC087 *(JCW3161230)* **02 4446 0667, 0427 750 065** NSW $18,000 ono

**1933 BEDFORD UTILITY** with matching trailer, full VIC rego, runs well, canvas top, new tyres, supposedly only 3 came to Australia, in original condition. EJ066 *(JCM3162413)* **0425 742 267** VIC $22,500 ono

**1968 RAMBLER REBEL.** Original AMC Classic, V8 Yank tank, 3 owners, well maintained, looks great. Nothing major for RWC at recent inspection, recently spent over 7K, some spares. ENG# H6256N RFW761 *(JCW3163109)* **03 9397 7753, 0466 602 178** VIC $9,000 ono

**1966 BATMOBILE TRIBUTE.** Based on 1971 Chrysler coupe, converted to roadster. 360 V8, auto. NSW engineered and NSW rego. VGC. Draw a crowd wherever you go! May take part trade. BAT 066 *(JCW3165042)* **0407 454 989** NSW $48,000 ono

**1964 RAMBLER AMERICAN** 660. Classic, very good restorer. ENG# ZK12847 VIN: 56487 *(JCW3165128)* **03 5461 1739, 0474 81448** VIC $2,000 ono

**1962 VOLKSWAGEN BEETLE.** Sun visor, sunroof, white walls, lowered front. Customised roof rack, wood grain steering wheel, 1300 engine, new brakes and exhaust, 12 volt system, little rust, fun, reliable daily driver. ENG# F1148178 ACS84 *(JCW3165342)* **07 5559 1348, 0403 259 093** QLD $10,500 ono

**1963 STANDARD VANGUARD,** Spacemaster. Drives well, no rust. Needs painting. VIN: 2585074 *(JCM3165357)* **03 5482 5408, 0427 325 006** NSW $1,500

**1949 VAUXHALL VELOX** L, 2.3 ltr, 6 cyl. No rust, lots of extras. Good project vehicle. Other projects available. VIN: LIP35470 *(JCM3165778)* **02 6892 5384** NSW $600 ono

**1960 VOLKSWAGEN BEETLE,** sedan, manual. Original 36hp engine with only 56,000 miles covered. 6 volt system, new whitewall radials, near new battery, much money spent, spares & books included. Collectors item. ENG# 3866429 TOM 984 *(JCM3165780)* **03 9743 5043** VIC $6,750 ono

# AUTOSELL
www.autosell.com.au

**Always Buying & Selling Classic Cars**

1052 South Rd Edwardstown SA 5039

**Phone: 08 8276 1012**

**Bill 0409 351 101**

LVD194576

(836-1) **1946 JAGUAR MK IV SALOON.** Desirable 1946 with classic lines, beautifully restored, new cream leather interior, burgundy carpets, refurbished timberwork, immaculate paintwork, sunroof. JAG-046 **$39,990 EGC**

(1035-1) **1972 MGB GT.** 4 cyl, 1.8 ltr, 4 spd manual with overdrive. MGB-GT9 **$14,990 EGC**

(598-1) **1940 FORD ANGLIA TOURER.** Original condition. Your chance to own a beautiful piece of motoring history, looks stunning in black, near faultless. VRP-046 **$24,990 EGC**

(598-3) **1937 WILLYS SEDAN.** Looks great, straight & tidy, drives beautifully. First to drive will buy this one. Be quick. WAL-512 **$19,990 EGC**

(54-8) **1968 DAIMLER SOVEREIGN.** 4.2 litre, 6 cylinder automatic, runs well, sought after classic, ready for restoration. Own a British classic. SSB-134 **$8,990 EGC**

(1035-2) **1954 AUSTIN A30.** Clean & tidy example of this Fifties classic, drives well, minimal effort to complete restoration. Eng.# 2A52430 **$4,990 EGC**

(201-1) **1961 STUDEBAKER LARK.** V8, RHD, immaculate 1961 collectors item, a real eye catcher as you cruze, fully restored. XBL-891 **$15,990 EGC**

(318-2) **1982 HOLDEN COMMODORE SL/X SEDAN.** Classic VH Commodore SLX, 6 cyl sedan, only 1 owner and low kms. Very well presented. XX-709F **$5,990 EGC**

(605-1) **1962 TRIUMPH TR4.** Sought after combination with hard top/soft top & Surrey top, manual, striking red duco, in immaculate cond, enjoy today. UEF-720 **$29,990 EGC**

(54-4) **1953 STUDEBAKER CHAMPION.** Rare car, 6 cylinder, 3 spd manual, beautiful lines, silver, rego & ready to go. WSW-674 **$17,990 EGC**

(41-1) **1965 JAGUAR S TYPE.** The champion, classy British motoring icon, mechanically sound, drives well, not concours but drive as is or restore at an affordable price. REG-003 **$14,990 EGC**

Find more issues at magazinesdownload.com

**1960 VOLKSWAGEN KOMBI** Splitscreen, double door panelvan, rare walkthru from USA collector, not used commercially and garaged most of its life. Pink Slip available. ENG# AE123456 VIN: 646220 *(JCW2950382)* **0411 238 916** NSW $19,500 ono

**1926 CHENARD SENECHAL** Z2 'Torpille' Z2 long w/base. Extremely rare, fully documented. Restored, runs well, cruising speed 75-80 kph. Excellent hood and side curtains. Tyres, brakes, etc. all good. Looks and drives great. 5-284 *(JCW2954940)* **03 5973 5330, 0409 087 157** VIC $40,000 ono

**1967 VOLKSWAGEN 1300** (BEETLE) DELUXE. Totally restored, powder blue and white pearl 2-tone finish. In absolutely immaculate condition. All standard. Reluctant sale, moving away and no room. ENG# 8522720 VIN: 197644868 *(JCW3164073)* **0437 475 111** QLD $12,500 neg

**1951 STUDEBAKER CHAMPION** bullet nose sedan, restored original, no rust, red white trim, six cylinder three speed overdrive, workshop manual, sales book, pleasant driving nothing to spend, spares available. ENG# 524807 51STU *(JCW3168003)* **07 4945 1605, 0438 451 605** QLD $18,000 ono

**1964 VAUXHALL VICTOR** VX490, replica. Tea Tree Green, white flash. 1500cc, 4-spd, disc brakes front. VX490 interior, good condition, wood dash, original instruments, VX490 spare motor with twin carbs, drives well. ENG# FBY135521 VIN: FBD43183895 *(JCM2954727)* **0412 924 635** NSW $5,000

**1960 INTERNATIONAL AA110.** Original low mileage, pickup truck. No rust, original paint, new brakes, new tyres. New bench seat, new parts included. Workshop owners & parts manuals. Step side tub. VIN: AA11582 *(JCM3152409)* **0431 818 803** NSW $8,000

**1977 FERRARI 308** GTB. One owner since 1978. Beautiful original condition throughout, full service history. Never repainted, crashed. Black with red leather. Full toolkit, mechanically A1. Can be registered, LHD, import papers. ENG# F106A021 VIN: 22843 *(JCM3165360)* **0413 071 413** QLD $41,000

**1976 LEYLAND MINI** S. New: rubbers, interior, paint, windscreen. no rust 95,000 kms runs well, registered, RWC. Ring before 8pm, email for more pictures mickubastard@hotmail.com ENG# 10155737 XWI199 *(JCW2752736)* **0432 688 098, 0411 414 715** VIC $9,000 ono

Mr Restoration
SPECIALISING IN EARLY MODEL RESTORATIONS

Large & Small Rust Repairs & Show Finish Paint
We specialise in early model panel and paint, spot repairs, rust repairs, metal fabrication, accident damage and full body restorations.
Phone (07) 5597 1935 Mobile 0421 666 416
richie@mrrestoration.com.au 3/21 Dominions Rd, Ashmore, Qld
www.mrrestoration.com.au

**1976 PERENTTI SERIES** 2. Selling one of my Perenttis, needs resto, 308, 4-spd. It goes well. I have too many projects. Some must go. Northern NSW. ENG# OP68258 VIN: BHJ14097M *(JCM3165834)* **0427 629 195** NSW $8,000

**1966 RAMBLER CLASSIC** 770. 287 V8, brakes reconditioned, excellent restorer. VIN: 566120 *(JCM3165840)* **07 5446 8565, 0408 987 116** QLD $5,000 ono

**1968 VALIANT VE** WAYFARER, good condition, resprayed, fully serviced, 225 slant red motor, comes with extras. ENG# F815554 VPB031 *(JCW3165911)* **0411 379 278** SA $15,000 ono

**1985 ROVER 3500** SE (SDI) SERIES II - Great condition. A true collectable at a reasonable price. New tyres and mechanically sound. VIN: SARRRMWVZCM335625 *(JCW3168547)* **07 4164 5695** QLD $4,750 ono

**1978 LEYLAND MINI** LS. With front wheel disc brakes and a flip front, 1275cc engine. ENG# 12YCU/H1084 573 JTR *(JCW3168753)* **0417 306 935** QLD $7,500 ono

**1954 VAUXHALL VELOX.** Older restoration, relined brake cylinder, new radiator, paint fair, upholstery good. Radial tyres, RWC & rego. Good driver. Nth QLD. ENG# EP77656 S17890 *(JCM3168837)* **07 4094 1055** QLD $5,000

**1927 STUTZ AA** WILSON AA. Restored in 1995 and has had little use since. Runs and arrives extremely well. Has been fitted with new tyres and tubes. ENG# 86203 1BDX993 *(JCW3169343)* **08 9298 9033, 0415 261 144** WA $60,000 ono

**1908 WOLSELEY TOURER.** Partly restored, reconditioned engine block, drive train, radiator, gearbox, drive shaft, diff & brakes. Numerous original parts & decals. Viewings by appointment. Molong Central School. ENG# 189 748 *(JCM3169384)* **02 6366 8224** NSW $14,000 neg

**1964 VOLKSWAGEN BEETLE,** great original restorable car, min rust, unmodified, converted to 12 volt, drive on to transport. VIN: 5410297 *(JCW3169602)* **0417 622 844** QLD $2,900 ono

**1974 LAND ROVER** SWB, III. 4 cyl, petrol. Bullbar, PTO winch, roof top, carby cage complete. Ring after 4pm, Windsor. 450AIH *(JCM3170796)* **0408 289 048** NSW $1,200

**1994 PEUGEOT 605.** Leather interior, 10 stack CD/cassette, factory security, alloy wheels, p/steering, a/cond, cruise control, runs well. Auto trans needs overhaul. Drives in first & reverse. Rego 2012. BC42MZ *(JCM3169849)* **02 9456 1608, 0418 982 719** NSW $1,000

**1966 HILLMAN SUPER** MINX MKIII. No structual rust, good floors, no rear seat, towbar, radio/cassette. Does run, slight rust in rear guards. ENG# AB1808064 VIN: AB1389343 *(JCW3169925)* **0437 801 394** TAS $750 ono

**1973 LEYLAND MINI.** Disc brakes, cd player and mag wheels. VIN: 021A2S2M104293 *(JCW3169967)* **07 4125 3871, 0488 487 339** QLD $6,000 ono

**1946 INTERNATIONAL KB1.** Fully restored, LTD running gear, 351 Cleveland, 3 speed auto, A/C, 4 wheel disc brakes, bucket seats, twin 2.5 inch exhaust, alloy hard lid, wide wheels, CD. ENG# JH71UM12327K 46KBI *(JCW3170284)* **0414 642 458** QLD $55,000 neg

**1984 ASTON MARTIN** VANTAGE. Rare 580 BBS wide body Vantage. Hand built aluminium bodywork, full Connelly leather interior, quad cam V8 engine and manual gearbox. Owned 11 years, in superb condition. ENG# V/580/2419/V 10159 H *(JCW3170702)* **03 5965 2214** VIC $144,750 ono

**1950 RILEY RMB.** Saloon. 2 tone Ivory/black. 2.5 ltr 100hp. Rego, very original condition with leather seats. Good running order, chrome good. Very usuable investment. All tests welcome. B05XK *(JCM3170793)* **0458 505 387** TAS $23,500 neg

**1938 HUMBER SNIPE.** Restoration project. Reco engine, gear box and diff, newbrakes etc. Chassis painted, trailer load spares, some minor parts missing. ENG# 5002182 *(JCW3170789)* **03 52438 7504, 0407 305 288** VIC $8,000 ono

**1968 FIAT 124,** Sport AC, coupe, rebuild includes recond engine, disc brakes, tyres, shockers & respray with support from Garry Oates of FiaParts. Rego 02/12. XXI794 *(JCM2474817)* **03 5989 0580, 0417 581 054** VIC $10,500

**1929 NASH 4-20.** This car has had same owner for 34 years. IMMACULATE CAR, REAL HEAD TURNER. MUST SEE TO APPRECIATE. 3-779 *(JCM2592113)* **03 9546 9154** VIC $22,000

**1926 STUDEBAKER LIGHT** SIX COUPE. Excellent condition, spare gearbox. SB1926 *(JCW2731995)* **08 8266 0321, 0413 099 050** SA $26,000 neg

Find more issues at magazinesdownload.com

**1923 DIATTO TIPO** 20A Sport ROADSTER. 2lt 4 cylinder OHC, 12 volt electrics, Marelli magneto, 25 mpg, 80 mph. Leather upholstery, side curtains, hood, storm curtain & dickey seat. Spare wheels. Only complete example in Australia. ENG# 20201 1-767 *(JCW2552991)* **03 5985 2017** VIC $50,000 Firm

**2001 PEUGEOT 306.** Cabriolet, electric roof, windows etc. Red, tan leather upholstery, keyless entry, a/cond, ABS, alloys, 2 ltr, 5-spd manual, (4) airbags, (2) door, (4) seater. As new t/out, log book. 557GDX *(JCM2705734)* **07 3263 5518, 0412 710 633** QLD $8,500

**1979 FIAT X1/9,** has undergone a professional external back to bare metal restoration which was only completed in September 2010. All spare parts and reference books are included in the sale. A reluctant sale. ENG# 128AS0233408510 LTLX19 *(JCW2713705)* **03 9744 2719, 0414 012 941** VIC $12,500 ono

**1964 VOLVO 121.** Classic 2 Door Amazon (1964). Current owner for 20 years, the 5tholdest 121 of its kind in Australia. Sleek, reliable, recently restored from bare metal. A gem that will turn heads. Call PJ. ENG# 13134HE AA856T *(JCW2827164)* **08 8675 2426, 0459 752 426** SA $11,990 ono

**Run your own home business decorating concrete.**

✓ Earn up to $3,250 per week.
✓ Guaranteed work available.
✓ FREE lifelong team support.
✓ Customer leads, contracts & finance.
✓ Security with Australia's largest network.

**SUPPORT PAYMENT PLAN (S.P.P)**

Phone today

**1800 688 888**

**TO START YOUR OWN HOME BUSINESS**

**www.spraypave.com**

Spray Pave Australia
Pty Ltd
Est. 1991

**1942 INTERNATIONAL TRUCK,** Cummins turbo diesel, 5-spd NV4500 trans, disc front end, a/cond, p/steering, alloy wheels, 5th wheel hitch. Mechanical A1, paint needs attention, low mileage, hotrod hauler. 51KRZ *(JCM2681950)* **0402 807 647** QLD $40,000

**1950 LAND ROVER** 80 INCH, Series I. Military replica, fully rebuilt. Has won many awards, set up for winter. Complete with gear & spares. Will trade. VIN: R06113460 *(JCM2681954)* **02 4565 0212** NSW $15,000

**1984 ELFIN FF84** FORMULA FORD. Russell Ingalls first FF race car. VIN: EP006 *(JCW2708390)* **08 8389 3177** SA $55,000 ono

**1949 SINGER NINE.** Body by flood of Melbourne, restored, 2pac paint, new tyres, new carpet, new upholstery. Runs well, QLD Club Rego August 2012. ENG# B10058 S18884 *(JCW2751993)* **07 4723 5225, 0439 942 995** QLD $17,500 neg

**1961 WOLSELEY 15/60.** A very reliable daily driver, with recon engine and plenty of other parts rebulit or replaced, upholstery needs attention. 339LSQ *(JCW2847784)* **07 3886 3361, 0402 053 845** QLD $4,900 neg

**1960 STANDARD VANGUARD** 6, sedan, 6 cyl, in garage since 1972, great interior, everything original, grey colour. Nothing missing on body, needs carbies & inlet manifold. Plenty of spares, wheels & tyres. ENG# W7475D1 *(JCM2854445)* **03 5755 2344, 0428 894 296** VIC $3,500

**1960 STANDARD VANGUARD** 6, 6 cyl, interior rough but all there & intact. Body good but duco weathered, motor complete, tray floor & tailgate gone. Chassis good, grey colour. ENG# 7W114900 VIN: 1066-P6 *(JCM2854446)* **03 5755 2344, 0428 894 296** VIC $1,500

**1988 VINTAGE MIDGET** RACECAR. This car has been taken to the track only 1 time. It had a small engine problem and was parked ever since. It needs minimal engine work and will be ready to go. 001 *(JCW2859991)* **07 5536 2198, 0413 860 857** QLD $14,000 ono

**1973 LEYLAND P76** SUPER V8 auto. Mostly complete. Great parts car. Doesn't drive, needs to be trailered or trucked. Can load my end. Call Carl. VIN: P76076B484A441316 *(JCW2863221)* **07 5543 8596, 0437 939 600** QLD $650 ono

**1973 LEYLAND MINI** S. $3,700 spent on steering rack, uppers, lowers, tie rod ends, seals, radiator, battery, brake shoes, wheel cylinders, paint, sheepskin seat covers. All receipts. Rego 05/12. ENG# 10002960 810RXO *(JCM2868760)* **0418 681 436** QLD $8,100

**1965 STANDARD VANGUARD** 6, Series 3, sedan, 4-spd, good straight rust free body, new paint, head lining, dashboard, needs trim, tyres, unable to complete due to health problems. ENG# 1446S VIN: AW8306H *(JCM2953779)* **02 4930 8505** NSW $2,100

**1982 FERRARI 400I,** automatic. Genuine Ferrari for price of replica. Beautiful condition, recent repaint but needs finishing & not starting but turning over freely on key. Can be registered, LHD, no rust. ENG# 101C100666 VIN: 40877 *(JCM3082498)* **0413 071 413** QLD $23,000

**1929 TALBOT 14-45,** Roadster, 2 seater, wire wheel, 4-spd, OHV six, restored, immaculate, authentic, reliable, Rally/Tourer. Spares OK, Literature, delivery arranged. ENG# 4164 *(JCM3082580)* **08 9317 3778, 0417 171 220** WA $35,000 ono

**1936 WILLYS 77,** 5 window coupe, proto type, 6 only that year, total rebuild. New battery, tyres, wiring, 6 volt, hydraulic brakes, upholstery, 2pac. ENG# 77-8527 *(JCM3082623)* **02 6656 2141** NSW $50,000

**1956 ARMSTRONG SIDDELEY** SAPPHIRE 346. Classic saloon. ENG# E346909 AS3466 *(JCW3082689)* **0419 438 842** NSW $30,000 ono

**1922 WILLYS OVERALND** TOURER. Older restoration, electric start, Magneto ignition. Plenty spares, engines, wheels, gearbox, Cogs, (2) radiators cores. Sorry no body parts. VIN: 478 *(JCM3085798)* **07 5448 5705** QLD $15,000

**1972 LANCIA FULVIA** Zagato Sport S. Rare factory mods, thousands spent on recent overhaul. 1 true collectors car that is having to be sold by elderly owner (87 years). ENG# 565 384 205 *(JCW3088384)* **02 4975 3734, 0415 498 931** NSW $25,000 ono

**2008 PEUGEOT 307** XSE HDi 2.0. Touring MY06 UPGRADE. Full Peugeot service history. WLA673 *(JCW3091738)* **0402 799 556** VIC $15,500 neg

**1984 VOLVO 240** GLE, whit duco, factory GT wheels, needs transmission butotherwise a good and easy restorer or good first car. ENG# B23E49988903727 396IIV *(JCW3101870)* **07 5545 4160, 0400 763 452** QLD $1,000 ono

**1965 VAUXHALL VIVA,** Gearbox rebuilt, very reliable. Rego Nov 2012. Good condition. Loads & loads of spares available. Sydney. APL 21G *(JCW3102520)* **0452 233 925** NSW $2,000 ono

**1975 BEDFORD CF250.** 202 Holden motor, new tyres, new battery, new ball joints upper & lower, fully reconditioned 3 core radiator, new front shockers. Ideal for restoration project. 6 Months rego ENG# M131978 ICX270 *(JCW3103704)* **0425 755 269** VIC $5,000 ono

**1967 VW BEETLE,** standard. 11 mths rego, lowered, narrowed front beam. New tyres, starter motor, brakes, steering box, clutch cable, RH floor pan. Original plates, Kombi Green colour. Minor rust, looks cool, drives well. GRQ265 *(JCM3106480)* **0425 214 385** NSW $4,800 ono

**1957 NASH METROPOLITAN** 561. Convertible, concours condition, in Berkshire Green/Snowberry White. New hood, fully undersealed, rust free, new battery, working original valve, radio, original upholstery in Houndstooth check. ENG# IH208131 METRO57 *(JCM3119006)* **08 9525 2032** WA $25,500 ono

**1967 HUMBER SUPER** SNIPE. Engine and transmission in VGC. Perfect for registration or parts. ENG# B084701279W-SO VIN: 1107 *(JCW3147894)* **02 8807 7518, 0412 062 996** NSW $1,200 ono


# GRAND MOTOR GROUP

325-329 BYRON STREET, INVERELL, NSW, 2360

PHONE: (02) 6721 0122 0428 405 060

(719-1)

**1994 MERCEDES BENZ E220 CABRIOLET**

Fully serviced, exceptional condition, rego. AOV-68V

**$19,990**

(719-2)

**1984 NISSAN 300ZX TURBO**

5 spd man, fully optioned. PTV-514

**$7,990**

(719-3)

**1987 CADILLAC PRESIDENTIAL LIMOUSINE**

Factory stretched, fully optioned. KST-003

**$14,990**


Find more issues at magazinesdownload.com

**1971 VOLKSWAGEN BEACH** BUGGY. Blue, motor good, 4-spd needs resto, rare buggy. Can be registered when finished. ENG# AB10771 *(JCM3106481)* **0420 662 362** NSW $2,800

**1978 LEYLAND MINI** panel van. New brakes, new muffler, needs few small jobs to complete. This model hard to find. ENG# 99H889AJH00250 *(JCM3106650)* **07 3408 3349, 0401 369 028** QLD $4,000 ono

**1989 VINTAGE RACECAR** GAMBLER MIDGET not many Gambler midgets made. A complete roller, has a Chevy II disassembled. 99 *(JCW3112073)* **07 5536 2198, 0413 860 857** QLD $12,000 ono

**1976 LEYLAND MINI** Clubman Good honest little car. Looks good, drives well road worthy certificate will be supplied. ENG# 1729772 SUW043 *(JCW3124788)* **0412 399 191** VIC $6,000 neg

**1970 VOLKSWAGEN 1600** TL. Convertible fastback. HB442 *(JCW3134935)* **02 9918 2103, 0418 452 209** NSW $5,990 ono

**1971 HILLMAN ROYAL.** 4 cyl, auto. Disc brakes, sunvisor, w/shop manual, heater. 5 seat belts, drives, stops, dented front doors, mudguard rust, rear guard, d/side door supplied. Too many projects. VIN: HEM04405 *(JCM3139264)* **07 3201 8990, 0428 415 135** QLD $1,500

**1965 SUNBEAM TIGER.** Virtual barn find. Stored 22yrs. Shell redi-stripped 1988. Car complete. Partly reassembled for transport. Complete with 2 rust free doors. Located Cairns QLD. Shipping at buyers cost. ENG# 4561 F21KA VIN: B9473545HROFE *(JCW3139515)* **0403 701 148** NSW $15,000 Firm

**1960 HUMBER SUPER** SNIPE II. Been in family since 1963. Original radio, slight rust, needs loving attention. First of the 3 ltr & disc brake model. Auto, rare model, single headlight. Heaps of spares. ENG# B8081117WSO *(JCM3140083)* **0427 591 508** NSW $2,000 ono

**1934 HUDSON TERRAPLANE** K. Sports Roadster, Australian body by Holden. Only one know of, excellent condition. 6 cyl, 5-spd, hydraulic brakes. Phone Ray. ENG# 99421 S12709 *(JCM3140085)* **07 5437 2655** QLD $37,500

**1963 SKODA OCTAVIA** SUPER. Complete car unfinished project, some surface rust, some new interior no dents. Many spares. Good condition for age. ENG# AT12929 VIN: 424500 *(JCW3142042)* **03 6394 8020** TAS $2,100 ono

**1974 CITROEN DS** 23 PALLAS. ENG# 0684000830 SOK593 *(JCW3143591)* **0413 348 413** VIC $16,000 ono

**2006 PEUGEOT 307** XSE HDi 2.0. I bought this car at the auctions. Low kms, in excellent condition. Repairable Writeoff and has a mechanical issue. Tiptronic is ok. VIN: VF33CRHRJ84717461 *(JCW3145784)* **0409 176 162** VIC $7,750 neg

**1962 RENAULT CARAVELLE** Reco engine, clutch and brakes, drives, lots of spares. Rare Car. Phone for more info. ENG#1096390VIN:121092 *(JCW3147050)* **03 5342 4324, 0431 848 018** VIC $7,000 ono

**1967 VOLKSWAGEN 1300** (BEETLE) DELUXE. Great example of this popular model. Suit the real enthusiast. 1st to see will buy. ENG# F1127522 *(JCW3147889)* **0478 226 087** VIC $10,000 Firm

**1975 CITROEN DS** 23 PALLAS. Original immaculate condition, cloth upholstery, club rego, 45,200 miles. Original garage for many years. Great car to drive. Ring me for more information. No rust. ENG# 0683013489 *(JCM3147808)* **07 5445 7157, 0412 255 668** QLD $30,000 neg

**1973 MORGAN 4-4** Roadster. It has 1.6 Ford Cortina motor with dual weber, rego 11 month. Top & windows perfect, very good condition. 52,500 miles. Call for information. 74MOR *(JCM3147809)* **07 5445 7157, 0412 255 668** QLD $50,000 neg

**1955 VOLKSWAGEN BEETLE** OVAL WINDOW. Body off, fully restored. Trim inred. 36hp, late model carby & dizzy, new tyres, Porsche wheels. Full rego. Maintained by VW specialist. Excellent condition. MY55VW *(JCW3148150)* **0412 285 035** NSW $17,000 ono

**1979 SAAB 900** GLE. First edition SAAB 900, fuel injected 2L motor. 2nd owner, 103,850 kms, great condition, serviced and looked after. H-block engine, p/steering, new tyres, original features, full history. SJP829 *(JCM3148300)* **0404 599 680** SA $3,900

**1968 HILLMAN HUNTER** HC, 4 door sedan, 4 spd manual. 64,868 miles, white, red interior. ENG# AB7253LWS0 VIN: HB1-H-413696 *(JCW3148394)* **0407 178 980** NSW $800 neg

**1926 WILLYS WHIPPET** 96, Ground up rest. New paint, interior, tyres and chrome. No hood or side curtains. Exc Cond ENG# 05261 Club Reg *(JCW3148669)* **0429 956 221** VIC $11,000 ono

Find more issues at magazinesdownload.com

**1985 CITROEN 2CV.** Frame restoration on galvanised chassis, black & cream, excellent condition. Uses little fuel, less oil. Selling as I have another. Rego to 02/13. Email: ewiseman@netspeed.com.au BN52D1 *(JCM3062501)* **02 4474 3797** NSW $14,200 ono

**1976 VOLKSWAGEN 1600** 181 Safari Thing, rare and unique, 4 removable door convertible, fold down windscreen, good 1600cc motor, exc mechanicals, no rust, 12 mths NSW reg if required. ABC123 *(JCW3072911)* **0419 787 123** NSW $14,500 ono

**1965 VW KOMBI** ute. Great condition ready for green slip, rebuilt engine in great condition, excellent for this summer, new tyres, paint is good too. Please call. VIN: 4627809 *(JCW2754761)* **0424 208 113** NSW $7,500 Firm

**2000 CITROEN XANTIA,** auto, 2 ltr SX. 07/12 rego, sedan. 91,000 kms, front & side airbags. Phone for details, selling due to ill health. PW4126 *(JCM3040136)* **03 5883 1170** NSW $5,000

**1959 SUNBEAM RAPIER** II. 2 dr hardtop. Very rare. Good old car needs restoring, some spares, has little rust in lower panels, suits restoring. ENG# HEM03684 VIN: A3806064RHO *(JCW3069202)* **0421 985 162** NSW $1,000 ono

**1970 VOLKSWAGEN TYPE** 3 Fastback, engine, clutch, gearbox, brakes, tyres good, runs & drives fine, paint faded. Minor rust/dents. Echuca. VIN: 1970VWT31600 *(JCM3074801)* **03 5482 2475** VIC $3,250

**1962 FIAT 1500,** historic race car, VERY UNIQUE, cams, log booked, twin webbers, 4 spd, bond cage, 5 point harness, many spares a unique car.Very good running order, Phone David. Brisbane area. VIN: 0218953 *(JCW2829537)* **0407 308 359** QLD $10,850 neg

**1964 STUDEBAKER DAYTONA** two door hard top. Rare car in Australia. Drives and rides very well. ENG# VCC403 VIN: C503926 *(JCW3043280)* **07 3395 7302, 0409 626 751** QLD $15,000 ono

**2002 ROADSTER, SCRATCH** built, 100% handmade. Not a "kit" car, engineer certified, complies with all A.D.Rs. Very reliable, driven everyday. Hood rolls up in seconds, real head turner. ENG# 186A65681 IAN64C *(JCM3070848)* **0437 744 377** NSW $25,000

**1965 VOLKSWAGEN RAGTOP,** convertible. Beautiful VW 2 tone in colour, numerous quality accessories, no rust, reconditioned 1600 motor only done 9,000 miles. Bargain at this price! ENG# H1123708 BUG165 *(JCM3074951)* **02 4938 3498, 0431 607 905** NSW $15,000

**1957 INTERNATIONAL TWIN** CAB. Rare, original factory twin cab not converted. Original paint, stored 20 years, Colin Box stretched Holden one tonner chassis. One tonner diff, no running gear. Emerald Vic. VIN: AHX081086 *(JCW2794535)* **0431 151 787** VIC $3,000 ono

**1950 STANDARD VANGUARD** PHASE I. Engine runs very well. Little mechanical work needed. Recovered upholstery and trim. Original headlining. Paintwork OK but bright pink. Full NSW rego 2008. Excellent restorer. ENG# 104372 VIN: V103634 *(JCW3044324)* **02 4829 0224** NSW $3,700 neg

**1966 RAMBLER AMERICAN** 440, 232 ci straight six, new 3 speed transmission, front disc brakes, good interior, front end requires some attention, small amount of rust. ENG# V80172P VIN: BK10395 *(JCW3072797)* **03 9553 8292, 0419 790 878** VIC $4,000 ono

**1967 NOVA II,** SPORTS CAR, Historic, complete rebuild, Ford 1598cc, webers, electric ignition, braided brakes, new dunlops, would swap for a race sedan, log book, encl trailer, Marque sports car etc. ENG# CH1180C *(JCM2443145)* **03 5156 4151, 0417 501 814** VIC $25,000 ono

**1959 JEWITT GT,** Historic race car Current CAMS logbook and certificate Very special 200hp Grey Holden motor with Repco crossflow head Spares and trailer also available. Well known car ready to race. ENG# B240440 *(JCM3012385)* **02 9489 5524** NSW $59,000

**1978 LEYLAND MINI** COOPER lookalike, Spax adjustable Shocks, HILOS, 13 inch minilites, 10 stacker, red and white, immobiliser, rewired, new trim and full dashboard, fully registered located in Adelaide. BSG49B *(JCW3050255)* **0427 876 022, 0450 929 263** SA $9,000 ono

**1954 FIAT TOPOLINO** CABRIOLET. Excellent body. Very good Mechanical, interior, tyres. Two tone silver/blue. 10 months rego. Wollongong. ENG# 284811 CDT84J *(JCW3072909)* **02 4261 2504, 0413 156 345** NSW $12,000 neg

**1956 RILEY PATHFINDER.** SA RTR910. Rare import with buckets. Restored leather int. ENG# DP25R4853 RTR-910 *(JCW2896889)* **08 8264 6355** SA $30,000 neg

**1974 LEYLAND MINI** CLUBMAN. Rare windowless mini van. Regularly serviced. Runs well, driven daily. Body excellent condition, no rust. New clutch, distributor, gear linkage bushes, window seals. Rego July 2012. Located Newcastle can drive to Sydney. ENG# 10156635 BB62QB *(JCW3036756)* **0423 633 707** NSW $12,990 neg

**1979 MEYERS MANX.** 1600cc Subaru engine, water cooled, 4-spd manual, new canvas, roof completely re-wired, registered 4 seats, runs well. Rego to 05/12. 404-LOY *(JCM3053514)* **0448 927 711** QLD $9,000 ono

**1973 LEYLAND P76** SUPER, 5 speed manual conversion, speedo 86,773, air conditioned, Michelin tyres, gold/green, interior cream, brown, good condition, daily driver until late 2011, fleet downsize. ENG# 44011733 VIN: P76076B-4S3M441516 *(JCW3145906)* **0419 741 916** QLD $6,000 ono

**1978 MINI LEYLAND** LS, Clubman, perfect paint, no rust. Motor, gearbox very good, mag wheels, bullbar, sunvisor, towbar, new exhaust, everything works, in good condition. Nugget Gold. Central Coast. ENG# 99H889AJ000645 *(JCM1823669)* **02 4367 7615** NSW $10,500

**1969 RENAULT R16.** Rebuilt engine, gearbox, diff, suspension. Spare car: engine, gearbox, panels, parts, UHF radio included. Completed one Variety Bash. Located Townsville. Any night. S15106 *(JCM2694918)* **07 4780 4028** QLD $4,000

**1973 VOLKSWAGEN KARMANN** Ghia Ratrod 1600cc. Auto, rust and accident free, IRS suspension, front disc brakes. Use as is or add to your collection. Flat Black with tan interior. VIN: 1432993528 *(JCW2839526)* **03 8743 4547, 0425 823 352** VIC $11,000 neg

**1954 STANDARD TEN** Cadet. Fully restored and always shedded. Ready to drive away. Blue with black top. Tyres nearly new. Spare parts available. Immaculate condition. ENG# 55FE4071 GWCL55 *(JCW3147300)* **08 8532 1160, 0439 321 160** SA $7,000 ono

**2005 SMART ROADSTER** R452. One lady owner. 46,000 original kms only.Serviced by Mercedes Brisbane. Performance and great handling with amazing economy (4.2 L/100km). Garaged since new. Too many grandkids and not enough seats. ENG# 15121040638086 AG33XY *(JCW2544026)* **02 6643 1766, 0403 553 201** NSW $17,500 ono

**1970 FIAT 125,** dual O/C, sedan, excellent condition, 1,000 kms since rebuild. New: tyres, battery, exhaust, muffler, alternator, steering, track rods, reaction rods & lower swinging arms, stablizer bar, hoses, wipers & blades. Red interior, solid 1.6 ltr classic drive. ENG# DJ6866 VIN: A0396220 *(JCM2823202)* **03 6224 3694 AH, 0403 110 619** TAS $6,700

**1947 PACKARD CLIPPER** DELUXE. First registered to Dominion Breweries NZ. Last registered in my name 1990 when gearbox broke. Has some broken glass and a low impact dent in rear mudguard. Upholstery is worn out in drivers seat. Needs restoration. ENG# F18880 VIN: 211217880 *(JCW2827134)* **0412 242 519** QLD $12,000 ono

SUPER HOIST PLUS

# SUPER SAVINGS!

## 2 POST CAR HOIST

MODEL: QJY230C. Capacity: 3000kg
**$1,950 inc GST** Floor plate model.

Other Models available:
MODEL: QJY240B. Capacity: 4000kg
**$2,450 inc GST** Floor plate model.
MODEL: QJY235D. Capacity: 3500kg
**$2,450 inc GST** Overhead model.

## 4 POST CAR HOIST

MODEL:
Shift 'N Lift
Capacity: 3000kg
**$3,200 inc GST**
Moveable hoist on castor wheels or can be bolted down.

## ARM CHAIRS & TWIN SEAT

3 Styles: Dodge, Cadillac & Chevy
Consists of 2 x arm chairs, 1 x twin seat

Check online to view other designs

**$1,760 inc GST** introductory offer
Normally $1,990

## GENERATORS

Big & Quiet
GF30 30KVA $9,300

## OTHER PRODUCTS AVAILABLE

- 40 ton heavy duty log splitters
- Industrial floor coatings
- Farm implements
- Garages, barns, farm sheds & industrial buildings
- Water pumps
- Ride on mowers
- High pressure petrol powered water cleaners

& MORE....

## 4WD UTILITY VEHICLE

$11,300 inc GST

• 1360kg winch • 4 spd manual • 500kg electric tipper • USB/Radio • Trailer with removable cage • Electric 2WD/4WD selector • Plus many more features

**PH:1800 71 72 73**
www.wildboarequipment.com
Showroom: 3 Sagewick Place, Moss Vale NSW 2577

PROUD STOCKISTS OF: Wild Boar EQUIPMENT

Find more issues at magazinesdownload.com

**1939 VAUXHALL 14** J-type with Holden body. Owned from new, original engine, unmolested & saloon. Can crank start, awaiting a new lease on life. Typical & very evocative pre WW2. Steering wheel adjusts & front seats collapsable. Engine running, Bedford Park. RUF940 *(JCM2537288)* **08 8374 0580, 0422 940 294** SA $7,000 ono

**1964 HILLMAN SPECIAL,** been a great club car, last used 4 years ago on theR-ACV Fly the Flag Rally. Too many other Projects. ENG# HBM11541 VIN: SMA539 *(JCW2908854)* **0452 398 801** VIC $6,150 neg

**1940 WILLYS RAGTOP,** extremely rare, only one in existance, all mechanicals restored, all chrome and fittings, no rust only dents, new floors. Flood body, 6 volt, c/w dual axle trailer. ENG# 440-19352 *(JCW2911635)* **0407 736 980** QLD $22,500 ono

**1954 STUDEBAKER CHAMPION** Conestoga station wagon. Good condition. Rare white roof green body, manual with overdrive 6 cylinder, trophy winner. W/w tyres. ENG# TT15725 24313H *(JCW2913422)* **02 6554 6498, 0422 063 104** NSW $18,000 ono

**2004 CUSTOM CLUBMAN.** ENG# SU-228AN77 VIN: 6T9P01V974401X037 *(JCW2921269)* **07 5445 6888, 0421 218 161** QLD $16,500 ono

**1988 ROVER MINI,** Mayfair. 83,000 kms. Red, white roof, a/cond, rust free, garaged, serviced, driven regularly (lady). Mechanically sound. Very good condition. Genuine original, rego 17/06/12. ENG# 99HB83P107431 VIN: SAXXL25IN20363791 *(JCM2915579)* **07 4635 6677** QLD $13,150

**1969 VW KARMANN** GHIA. LHD, Porsche Fuchs wheels, VDO speedo, plus other guages, high back VW seats. VIN: 149578306 *(JCM2926474)* **0412 182 203** NSW $10,500

**1951 STUDEBAKER CHAMPION.** Restored early 2000s, original and solid car, no rust, leather trim. Original radio, overdrive hill holder, handbooks, manuals, nothing to spend. Just enjoy. Currently on club rego. Drive anywhere. 02 9683 2184 W ENG# 838611 VIN: G104973 *(JCM2938694)* **02 4567 7889 AH** NSW $15,000 ono

**1968 VAUXHALL 101,** good condition with VX490 conversion & head, motor running, lots of spare parts for many model Vauxhall. ENG# 30FC-4754 *(JCM2953956)* **02 4736 4687** NSW $5,000

**1984 FIAT SUPERBRAVA,** MK3. Straight, very little rust, good appearance, an excellent car for restoration. Rego till June. DFH131 *(JCM2954681)* **0422 645 775** NSW $2,500

**1949 NASH AMBASSADOR** 600. New crate Chev 350, recond Turbo 350 auto, Ford 8 in diff, new power disc brake adjustable torsion bar front end, power steering, new interior, RHD, original two tone paint with Californian suntan. Totally unique and a pleasure to drive anywhere. 7 mths NSW rego, Nth NSW. KPC 410 *(JCW2862520)* **0419 787 123** NSW $39,500 ono

**1954 HUMBER HAWK** MKVI. Car all complete & original, straight body with no dents, runs & drives, motor done 5,000 miles since rebuild, small rust hole where guard meets boot, Rest of car good. VIN: A5451135WS01H *(JCM2954342)* **0741 647 117** QLD $1,500 ono

**1967 VOLKSWAGEN KOMBI** Splitscreen single cab UTE. Original right hand drive. Registered daily driver. New tyres. ENG# HO761529 S744AHJ *(JCW2989316)* **0450 703 416** SA $22,900 Firm

**1960 VAUXHALL VICTOR** F, Ford 2 ltr engine, upgraded split braking system, engineers certificate, recond carby, alternator, radiator. New interior, seat belts. Whitewall tyres with good tread, 4-spd gearbox, rego August. ENG# CG56XA43473R VXL060 *(JCM2990143)* **0438 597 129** VIC $7,400 neg

Bendigo
ELECTROPLATING
Specialising in all restorations
Quality chrome guaranteed
Copper, nickel & zinc plating
Quality rust protection
Metal polishing available
Silver, gold & black finishes
Fast, friendly service
No job too small
43 Havilah Road, Bendigo, Victoria, 3550.
www.bendigoelectroplating.com.au
Ph: (03) 5442 1562

**1971 MAEGUS FORMULA** 3 RACE CAR GROUP Q HISTORIC FORD 1300 4 cyl,OHV, dry sump, race head and steel internals, Cosworth A6 cam, 2 x 42mm Weber side draught carburettors. Original Dyno sheet with engine (136HP @ 8000 RPM). Supplied with Cams Certificate of Description, historic log book and known history. Sensible offers considered. ENG# CK5PLM22497A *(JCW3066976)* **0431 567 460** NSW $25,000 neg

**1957 STANDARD VANGUARD,** 3. Very good condition ute, 4-spd overdrive, colour beige, club car NSW. *(JCM2955167)* **0408 790 138, 0421 706 733** VIC $6,000 ono

**1934 FORD TUDOR,** new 350 crate motor, turbo 350 Trans 9" diff, Billet specialty wheels, Billet steering column, Billet dash, 4 bar suspension, tow bar, leather trim, CD/DVD player, amp, subwoofer, air conditioning, electric windows, full NSW rego with engineer certificate. OUR34T *(JCW2638304)* **0419 909 888** NSW $83,000 ono

**1960 VOLKSWAGEN KARMANN** GHIA. $30,000 restoration ten years ago. New wheel bearings, shocks, relined brakes/master cylinders. Tyres as new. Paint and interior in good condition. A GOOD SOUND KARMANN GHIA. ENG# AD896150 22460h *(JCW2776522)* **02 4342 5852, 0407 721 565** NSW $20,000 ono

COOL CRUISIN
The Classic Touch
TYRE WHITEWALLING SUPPLIES

- Whitewall and Redwall inserts in various sizes
- Moon wheel discs
- Quality Australian made Whitewall machine supplies Including:
  - Longlasting paint in all colours
  - Buffing wheels & paint applicator rollers
  - Plastic bottles and jars

Ph: 02 4647 4690
Mob: 0415 904 196
www.coolcruisin.net

**1954 WILLYS PICKUP** 475. 308 turbo 400, chassis modification by McDonald Bros. Jag front & rear end. All parts available. VIN: Chassis: 55168-23233L *(JCM2959579)* **03 9394 1004, 0416 279 688** VIC $14,000 ono

**1938 STUDEBAKER COMMANDER.** Great body styling stands out in a crowd. 12v conversion, must be seen to appreciated, permit included for plates. ENG# H25951 38STUD *(JCW2832320)* **0409 398 438** WA $20,000 Firm

**1975 TOYOTA LANDCRUISER** SWB 4X4 FJ40. ENG# 2F003019 UEU 333 *(JCW3180712)* **0428 173 331** VIC $10,000 neg

**1962 VOLKSWAGEN KARMANN** GHIA. Damage to left hand guard. Parts are available to repair, has disc brakes and later 4 stud wheels. These bring a lot of money restored! ENG# AR024252 *(JCW2851029)* **0420 512 472** QLD $8,000 neg

**1995 VOLKSWAGEN GOLF** CABRIO. ENG# ADY047255 KEO213 *(JCW3180997)* **0435 780 863, 0412 776 797** NSW $6,500

**1962 VOLKSWAGEN KOMBI** Pop top campmobile super rare. Beautifully restored ZERO rust. Original ice box fridge, front safari and louvre side windows. Goes and looks fantastic. VIN: 854869 *(JCW2854591)* **0407 302 130** TAS $29,999 Firm

**1996 SAAB 900** SE 2.5lt V6. Mature non-smoker, enthusiast owner. Huge list of features on the website. Everything works high performance that is P PLATE LEGAL. Plates not transferable. ENG# B25813A00R039096SLC62 *(JCW2868260)* **0400 344 593** VIC $7,400 ono

**1926 STUEDBAKER DIRECTOR,** 2-door coach. Good, solid, reliable car, restored to original concours condition. First time advertised, one owner 18 years. ENG# ER310450 *(JCM2869355)* **02 4937 2508** NSW $22,000 ono

**1966 RAMBLER CLASSIC,** 660. Charity Bash vehicle, fully plumbed beer outlets, mechancially sound, auto, V8, rasied suspension, ready to go, delivery subsidised. Many spares. Call for more information. S1238 *(JCM2541608)* **0427 661 174** TAS $5,500

**1971 VOLKSWAGEN KARMANN** GHIA CONVERTIBLE. Factory convertible, rust/accident free. In very good condition, has front disc brakes. Strong engine and gearbox, no rips/tears on the doors, seats and Convertible Top. VIN: 1412201372 *(JCW2823983)* **03 8743 4547, 0425 823 352** VIC $19,990 neg

**1980 LEYLAND MOKE,** manual, rego'd, reconditioned 1100 engine, 3000 kms, good tyres, sump guard, over $2,000 spent on restoration, 023 F0M *(JCM2825578)* **07 3282 1351** QLD $15,000 Firm

**1965 HUMBER SUPER** SNIPE V, 6 cyl, automatic, complete & running, perfect restoration project, workshop & owners manuals. Many spare parts available. ENG# B84501105 VIN: B84501105 *(JCM2828033)* **07 4728 2406** QLD $1,500 ono

**1968 PEUGEOT 404,** very nice looking car, nice paint, body, seats etc, new tyres, log books from new July 2012 rego, drives excellent, a real collectors item. Blacktown. NMY404 *(JCW2828628)* **0424 501 154** NSW $2,500 ono

**1981 PEUGEOT 504,** sedan, diesel, engine recond 25,000 kms, new cylinder head 3,000 kms, 90% rust, repaired. (4) new tyres, inside good, very economical, ready paint $5,500 parts spent last 4 years. 255DIZ *(JCM2722468)* **07 4128 0828** QLD $6,000

**1980 LANCIA BETA** S4. 2 litre DOHC, 5 speed manual, bodykit. Good engine/gearbox, good interior, good mechanicals, but needs replacement clutch. Body needs work, to suit restoration or spare parts & panels. AC2000 *(JCW2737634)* **03 9347 7197, 0416 739 415** VIC $500 neg

**1951 HUDSON PACEMAKER** 4A, restoration project. Lots of parts, extra engine, gearbox, front/rear end, manuals, posters etc., rust in sills, doors, solid floors, regrettable sale. VIN: 122509 *(JCM2748389)* **08 8390 0305, 0407 185 844** SA $8,500

**2008 FIAT RITMO** EMOTION (12/2008 REG 2/2009). One owner, going overseas. Full logbook, excellent condition. 1200km/tank. 69,200 kms highway driving. Sale with RWC & Rego. ENG# 5848171 050LMD *(JCW2752509)* **0409 486 248 ANNA, 0438 345 174 DAVE** NT $21,000 ono

**1962 HUMBER SUPER** SNIPE. Series III. 6 cyl, auto. Basket case, engine rebuilt, not fitted. Body #SS1091. ENG# B8182334 WSO *(JCM2753229)* **03 5423 7268, 0437 542 372** VIC $1,500

**1970 NOTA FANG,** rare Australian Sports car, Coopers powered. Fully restored, new everything, 2pac paint. Webber, Superlites electronic ignition, thermos hi-lo's. Factory built, very rare. #3 of 117. Suit road race or just fun. VIN: 108/70 *(JCM2755909)* **02 6493 7390, 0438 738 096** NSW $18,500

**1950 BEDFORD TRUCK** OL. Tipping tray, runs & drives, under body hoist, rust free cab. Good condition. ENG# BEDOL1973003 *(JCM2756862)* **03 5495 2497, 0428 944 814** VIC $1,800

**1961 SUNBEAM ALPINE** SERIES 2. Restored. New paint. Has original now rare aluminium hardtop together with soft top and tonneau cover. Fitted with Series 3 GT walnut dash factory workshop manual and parts book. ENG# AB-1182828MWSO VIN: B9110399 *(JCW2667306)* **02 6625 1453, 0427 251 453** NSW $18,500 neg

**1991 ALFA ROMEO** 164, 3.0 ltr, auto, mag wheels, 189,000 kms. White in colour, mechanical A1, in excellent condition. More info phone Phil. ENG# AR06412014485 MB1945 *(JCM2594562)* **02 9793 2055, 0405 483 510** NSW $5,500

**1967 AMC AMBASSADOR** DPL 2 door hardtop. 343 V8, auto trans, air cond., power steering/brakes/windows. Original brocade interior, new carpet. Only one in Aust. Trade for AMC/Rambler in similar condition of lesser value plus cash. ENG# INP0010 04518H *(JCW2604330)* **03 5438 3091, 0416 275 974** VIC $18,000 ono

**1937 VAUXHALL GY** SKULL. Car needs some TLC, was used for weddings. Four speed manual original motor and gear box. Car is registered. Can be a great project car for a hot rod if you wanted to convert. ENG# V954064P NEE157 *(JCW2631823)* **0412 701 641** VIC $13,000 ono

**1999 FORMULA VEE,** race car, new wheels, tyres, engine requires fitting. ENG# 3840133 *(JCM2412365)* **0407 623 035** NSW $6,000

**1931 ALVIS 12/50** TJ, supercharged 2 seat Roadster, in excellent condition. Full wet weather equipment in Mercedes cloth with leather upholstery. A well known Alvis Club car, reluctantly offered for sale. ENG# 9626 VIN: 9145 *(JCM2580684)* **03 9755 3280, 0428 558 228** VIC $65,000 ono

**1977 LEYLAND MINI** L. Lovely little car with nothing to spend. manual, engine has been recond. No damage or rust, nice paint & interior. Green outside, brown inside. RWC, no rego. ENG# 99H834AJH010657 *(JCM2557529)* **03 5176 6086, 0419 524 671** VIC $7,300 ono

**1963 ROVER 95,** P4, VGC, USED IN THE MOVIE DRIFT, 6 cyl, 4-spd manual, complete rebuild, retrimmed with micro suede. New headlining, new radiator, motor rebuilt with alternator, wood dash trim, new carpets, good tyres & brakes, driven weekly. BSN462H *(JCM2536462)* **08 9754 8038, 0437 074 603** WA $8,500

**1974 DE TOMASO** PANTERA L. Fast appreciating and sought after muscle car. Marketed by Ford America in the heyday of US supercars. Built mid-mounted 351 V8, ZF 5 spd transmission. Immaculate car with superb handling. VIN: THP-NPS07249 *(JCW2459073)* **07 5533 7788** QLD $77,000 ono

**1970 LOLA 342,** race car, Ford 1600cc crossflow engine rebuilt, Hewland 5-spd trans rebuilt. Both reg fitting NSW VIN: Chassis: 202 *(JCM2412372)* **0407 623 035** NSW $40,000 ono

Find more issues at magazinesdownload.com

# BUY your Rare Spares products at American Auto Parts Sydney or shop online at www.americanautos.com.au

NEW PRODUCTS

## HOLDEN HK HT HG

Front fenders, standard or GTS
Monaro door skins
Rear beaver panels for HK
Front stone trays
Boot floor panels

## HK GTS MONARO WHEEL ARCH MOULDS

Wheel arch mould set to suit HK GTS Monaro $695

Set of 4

## NEW PANELS

NEW

**HOLDEN**
EJ-EH front fenders
EJ-EH lower front valance
HK-T-G front guards GTS or standard
LC or LJ upper nose panels
HK-T-G GTS bonnets
LC-LJ front valance
LC-LJ front guards
LJ lower grille panel

**FORD**
XW front guards
XY front guards
XA GT front guards
XR-XY front & rear door skins

*PLUS many more sills, radiator supports, grille panels, etc*

## FUEL TANK UNITS

**LC-LJ XU1**
w/- fuel sender $640

**XW GT**
Fuel tank 36 gal XY GT w/- filler/sender, zinc plated $800
Painted with filler neck only $495

## WIPER BLADE + ARM SET

FX-FJ $129

## STARTER MOTOR BOLT SET

HT-WB VB-VL LH-LX V8 EX CHV $23

## WEATHER SHIELDS

To suit most Holden, Ford and others. Available right or left hand sides $85ea

## RUST REPAIR PANELS

Suit Holden & Ford

| | |
|---|---|
| Lower Front Guards from | $32 |
| Lower Rear Quarters from | $40 |
| Sill Panels from | $61 |
| Front Window Panels from | $167 |
| Rear Window Panels from | $153 |
| Lower Door Sections from | $50 |
| Boot Floor from | $200 |
| Wheel well rest section from | $63 |
| Floor pans available | |

## DAVIES CRAIG WATER PUMPS

| | |
|---|---|
| 8005 Electric Water Pump | $165 |
| 8020 Electric water pump controller | $189 |
| 8030 Electric water pump and controller combo | $299 |
| DC9001 Electric Booster Pumps | $132 |
| 8025 Electric Water Pump 115L/m | $165 |

## DAVIES CRAIG FAN KITS

| | |
|---|---|
| 8" Thermatic fan | $87 |
| 9" Thermatic fan | $89 |
| 10" Thermatic fan | $85 |
| 12" Thermatic fan | $120 |
| 14" Thermatic fan | $149 |
| 16" Thermatic fan | $189 |
| Thermatic switch | $49 |

*Made in Australia*

## BATTERY BOX

$19.50

ONLY $19.50

## HEAT INSULATOR AND SOUND DEADNER

use under bonnet,carpet, etc. 4ft x 6ft. has aluminized layer $59.40

SPECIAL PRICE!

## ENGINE FAN SHROUD

| | |
|---|---|
| HT-HG 253, 308 | $148 |
| HQ-HZ 253 308 | $72 |
| HQ-HZ Chev | $137 |
| HK-HT-HG SB Chev | $187 |
| VL-VS Comm V8 | $86 |

## TAILGATE

HQ-WB utes (full shell) $137.50

## RUBBER KITS

HIGH QUALITY!

Replace your rubbers with quality RARE SPARES rubber kits, not inferior copies! Contains all available Weatherseal Rubbers, Gaskets, Bailey Channels and Seals.

**Available for Ford, Holden, Valiant, Chrysler, Jaguar, Mini, Morris Minor, Mazda, Honda, Nissan, Datsun, Mitsubishi, Toyota and Bedford. Kits available for sedan, coupe, station wagon, ute and van. Call us!**

## EJ-EH FENDER METAL

Left or right $799ea

## EJ-EH VALANCE PANEL

Lower section $199

## HEADLIGHT RIM TWIN

HQ Premier and LS (silver) $105ea
HZ GTS, Sandman, HX LE (black) $99ea

## HEADLIGHT RIM SINGLE

HJ HX GTS, Sandman (black) $85ea

## LH-LX HEADLAMP RIM

Black, chrome or silver $75ea

## XW GT FUEL TANK

Fuel tank 36 gal XY GT w/- filler/sender, zinc plated $800
Painted with filler neck only $495

## LJ-LC BUMPER BAR

| | |
|---|---|
| Rear | $499 |
| Front | $479 |

## LJ FUEL CAP

Lockable with insert $168

## TRANS COOLER

$55

## COMMODORE HEADLAMPS AND INDICATORS

VH-VK headlamp assy L or R $36 ea
VH indicators L or R $10 ea
VK indicators L or R $17 ea

## ALLOY ROCKER COVER SALE!!

Small block Chev $110pr
Several brands available

## RADIATOR GRILLES

| | |
|---|---|
| HQ w/- mouldings | $298 |
| HQ GTS black/silver | $475 |
| HZ Kingswood Premier GTS | $99 |
| XY black inserts or silver inserts | $359pr |

## LH-LX ALTERNATOR BRACKET KIT

253 308 $142
Chrome bolts to match $37

## VENETIANS

**Give your car a classic or retro look** with our huge range of venetians available to suit a wide variety of models - most available in either black or white from $145

## RTS SHIFTERS

HIGH QUALITY!

Same high quality as other leading brand shifters at an affordable price!

Pro Ratchet | Megashifter | Quicksilver

## HOLDEN CONSOLES

NEW

| | |
|---|---|
| HK-T-G complete 4spd - black | $495 |
| HX to WB auto - will also fit HJ | $484 |
| HX to WB manual - will also fit HJ | $450 |
| LC-LJ various models avail from | $258 |
| LX Torana "Auto' will fit LH | $550 |
| LX Torana "Manual" will fit LH | $550 |

Console pieces also available separately

## HK HT HG GTS BONNET

$949

*Prices are correct as of 23/5/12 but are subject to change without notice. All prices include GST. AAUTOS_JUSTCARS_JUNE12*

BROWSE IN STORE • MAIL ORDER • ORDER ONLINE

**02 9769 0655**

22 Rowood Rd PROSPECT

AUSTRALIAN OWNED SINCE 1971 FAMILY BUSINESS

RARE SPARES SYDNEY

American Auto Parts

**www.americanautos.com.au**

Find more issues at magazinesdownload.com



## MISCELLANEOUS

**1987 VOLVO 244,** 240 SERIES. Needs bonnet and hinges, running gear good. ENG# 49897308850 VIN: 244848D64934256 *(JCM2163686)* **07 5496 3316, 0488 914 971** QLD $650 ono

**1948 HILLMAN MINX** Phase II. On club membership rego plates which are conditional and not transferable. No rust, duco & interior is very good, good tyres, drives/runs well, always garaged. ENG# 1993378 25840H *(JCW2206506)* **02 4736 3213** NSW $7,000 ono

**1996 CLASSIC GLASS** CARS AC COBRA Mk2 Replica. Windsor V8, Edelbrock manifold, 600 Holley, sport cam, balanced heads, Dellow/Supra gearbox, new clutch assembly, Jaguar suspension & diff, new battery, compliance certificate. 658 IYH *(JCW2213926)* **07 4096 8076** QLD $39,500 ono

**1954 STANDARD 10,** utility, needs restoring but worthwhile, not many left, engine & gearbox missing, but will supply if required, no time to finish, offers very welcome. Phone anytime. *(JCM2019717)* **0411 340 754** QLD $5,000

**1962 FIAT OSCA** (Maserati) Viotti, super sport Vettura Special. Rare!!, Frua design, Viotti coach built body. OSCA (Maserati Brothers) 1500cc DOHC engine, partially disassembled, mostly complete, ready for restoration. VIN: 1185003149 *(JCM1000947)* **0438 300 123, 0419 123 300** VIC $39,999

**1954 STANDARD SUPER** 10, untouched original car, runs, drives, all braking system reco'd, new tyres, new radiator, new battery, some spares, dry stored 20 years, easy restorer, original tool kit, unregistered, good cheap classic. Offers. ENG# FE11306 VIN: BB106269B *(JCM1820023)* **0411 340 754** QLD $6,500

**1982 ALFA ROMEO** RARE, turbo charged GTV Limited Edition Coupe, 5-spd, 15 inch, brakes, Simmons mags, new engine, sunroof, unmarked Gunmetal Metallic, excellent car, suit enthusiast. VIN: AR01623072995 *(JCM1214623)* **07 3841 2730** QLD $10,500

**1959 MORETTI TOUR** DE MONDE Cabriolet, 750cc, OHC, 4-spd, Italian coach built, rare baby Ferrari, original survivor, engine disassembled. From long term storage, requires restoration. 305 *(JCM1121514)* **0419 123 300, 0438 300 123** VIC $29,999 ono

**1946 HUDSON SUPER** SIX, sedan, little rust, complete, needs restoration, 5 new tyres, Ruskin motor body. VIN: 3191632 *(JCM1001429)* **0418 243 110** NSW $6,500

**1968 VAUXHALL CRESTA,** PC, on road any trial, recond motor, good condition. ENG# 250072C *(JCM1000959)* **02 4736 4687** NSW $5,000 neg

## FORD • MUSTANG • FALCON LINCOLN • MERCURY

**1947 MERCURY, 302** W,Ch box, b/w diff, Holden front trim good, tyres good. Needs TLC to body, good cruiser. QLD club rego, economical. S18602 *(JCM1001622)* **07 3209 7816** QLD $15,000

**1971 FORD F350** SWB cradle lift tow truck. All complete except winch. Another 12,000 lb electric winch is available for extra. Many extras, little work for rego. Sold as is. Call or email for more details. ENG# JG41M853609K VIN: AK3JLI7532D *(JCW2225662)* **02 6374 1816, 0423 915 585** NSW $4,000 ono

**1966 FORD CORTINA** 440, MK1. Recond engine, good body paintwork, good new battery, steering done, tyres fair. A few spares, a good little car that goes well. Southern NSW ENG# CK14LT16832A VIN: CG75GD49835 *(JCM2291365)* **02 6949 2494, 0428 732 320** NSW $6,000 ono

**1975 FORD GRAN** TORINO, Starsky and Hutch style. Ex Kentucky Police dectectives car, complete history with photos. Fully rebuilt 351 Windsor motor, excellent condition inside and out. A/C, P/S. GREAT TO DRIVE. ENG# 128858YBY369 *(JCW2365352)* **0404 467 841** VIC $32,000 ono

**1957 LINCOLN PREMIER** Coupe. 362 V8, auto, electric windows & seats. VIN: 57WA11 *(JCW2429960)* **0407 780 428** VIC $22,000 neg

**1964 1/2 FORD** MUSTANG, coupe, D-code, rare model 289, 4BBl, auto t-bar console. Red with new white trim. Factory 9 inch rear end. Twin exhaust with extractors. VIN: 5F07D209535 *(JCM2657885)* **0407 882 270** VIC $25,000 neg

**1977 LINCOLN CONTINENTAL.** Original, excellent condition, electric windows/sunroof, power steering/brakes. Mint white wall tyres, fully compliant, imported 3 years ago, reg'd cont. prior import, engine in mint condition. ENG# 7Y82A969356 *(JCW2751273)* **07 5546 8673, 0407 739 798** QLD $22,500 ono

**1945 FORD PICKUP.** Side valve V8, 4-spd crash box, original pick up body, great driver, polished timber floor tray. Blue Metallic with pin stripes & tan trim. ENG# 6J2541F *(JCW2751299)* **07 5546 8673, 0407 739 798** QLD $25,000 ono

**1928 FORD MODEL** A, Tourer. All steel body (no wood), steeled out frame (inner). Sandblasted, primed & painted with stock, chassis. VIN: OAR1928A *(JCM2825414)* **0409 158 962** NSW $4,600

**1971 FORD MUSTANG** MACH 1. Needs restoration, some parts available and included. Other parts which may be used can be purchased at additional cost. VIN: F92F229470 *(JCM2857026)* **0448 352 146** QLD $5,000 ono

**1947 FORD PILOT** V8 HOT ROD, ultra reliable street rod. Great driver/cruiser, economical. Straight LPG. HG Holden discs front end. Rear end 4 bar style with Jaguar coil overs and panhard bar. 15 inch mags. Stock 351 Cleveland on LPG. (New gas heads recently). FMX auto, 9 inch disc diff. Twin brake boosters. Twin 2 inch pipes. Power steering. CD player. Fresh paint. Lovely low maintenance car. Tough fun daily driver (one of a few!!) "FORDY7" will leave plates on if price is right. Seek genuine interested buyers only - NO DREAMERS. ENG# JG-63SL48826K FORDY7 *(JCW2874578)* **03 5475 1540, 0418 671 966** VIC
$38,750 ono

**1959 FORD F250,** stripped down for rebuild. 3 X complete front clips, enough parts for 2 trucks. A lot of work already done. 292 V8. unregistered, as is. Good project. ENG# AYV1174F VIN: AYV1174F *(JCW2944664)* **02 6374 1816, 0423 915 585** NSW
$4,000 ono

**2005 FORD FPV** GT-P BA MKII 290 KW, 6 speed manual, electric sunroof, Sat Nav, 19 in wheels with new tyres, lighting strike silver with orange stripe, 65,000 kms, imaculate condition. C47FF *(JCW3053180)* **03 6424 2046, 0400 584 853** TAS
$33,000 Firm

**1964 FORD FALCON** XM DELUXE HARDTOP. 200 Super Pursuit, 2 spd auto, super rare matching numbers car, restored, immaculate condition. ENG# RD8570 *(JCW3170940)* **0404 328 821** VIC
$30,000 ono

**1935 FORD MODEL** 48 STANDARD FLATBACK, 2 door sedan, also have lots of 35 parts. call for details. VIN: 181639333 *(JCW3171114)* **02 6056 1155, 0419 633 415** VIC
$10,000 neg

**1984 FORD FALCON** S-PAK XF Panel Van, new tyres, mags, minimal rust, petrol and gas, runs well, very little work for roadworthy. VIN: JG420Y89828C *(JCW3171523)* **0422 403 001** QLD
$2,500 ono

**1999 FORD TS50** SERIES 1, under 60,000 kms immaculate condition original TS50 wheels sold with car. Only one previous owner. Always serviced. FUSSYS *(JCW3171845)* **0419 506 273** VIC
$30,000 ono

**1989 FORD F150.** V8, gas/petrol, 342,357 kms, great ute to drive, air con, power steering, 95% tyres, Dec rego, great condition. AZ84TY *(JCW3172338)* **0448 152 453** NSW
$13,000 ono

**1971 FORD RANCHERO.** 351 hooker headers, M.S.D ignition, 5 speed Richmond gear box, LSD rear end, disc brake front, power steering, mags. VIN: 1A48H170446 *(JCW3172681)* **03 9306 5890, 0407 871 764** VIC
$17,500 ono

**1965 FORD FALCON** DELUXE XP sedan, 170ci engine, 3 speed man. 9/12 rego, new tyres, brakes, battery, radiator, dyno tuned, too much to mention, with spares. TOY65P *(JCW3173593)* **0412 477 437** NSW
$13,500 ono

**1969 FORD MUSTANG** COUPE. RHD with engineers report, 351w with FMX auto, full SA rego, last owner 6 years, always garaged, clean and great to drive, spare wheels + tyres. TCM010 *(JCW3173950)* **0411 647 499** SA
$32,000 ono

**1965 FORD FALCON** DELUXE XP. Restored to original condition, new interior, original engine, new gaskets, leads, plugs etc gearbox overhaul kit, rebuilt front end and the list goes on. 850RVC *(JCW3174760)* **07 5477 7599, 0414 588 680** QLD
$23,000 ono

**1967 FORD MUSTANG** COUPE. S Code GT390 big block. Genuine aluminum Shelby intake manifold. C6 3 speed automatic, GT stripes, power disc brakes, tachometer, 3.00 axle ratio, 8 Cylinder Engine. VIN: 7R01S150606 *(JCW3174807)* **0421 372 236** VIC
$45,000 neg

**1976 FORD FAIRMONT** XC. Clean car, good for restoring. ENG# JG32ST73902K *(JCW3174914)* **0408 258 522** NSW
$4,500 ono

**2007 FORD FALCON** XR6T BF MKII 07 UPGRADE just over 84,000 kms done, Mech A1, some modifications done, First drive and you will fall for this car. The paintwork is stunning. XHX 882 *(JCW3176193)* **0479 135 951** SA
$28,000 ono

**1964 FORD GALAXIE** 500 XL, 390 big block, C6 auto, 9 inch, bucket seats with console shifter, LHD import papers suit restoration. WES465 *(JCW3177667)* **0432 733 832** SA
$10,000 ono

**1942 FORD JAILBAR** flat bed. Left guard and nose cone grille missing. VIN: 006217812329 *(JCW3177757)* **0418 182 379** QLD
$1,800 ono

**1942 FORD JAILBAR.** V8, Flat bed. Complete. VIN: 21T813709V6N *(JCW3177758)* **0418 182 379** QLD
$3,500 ono

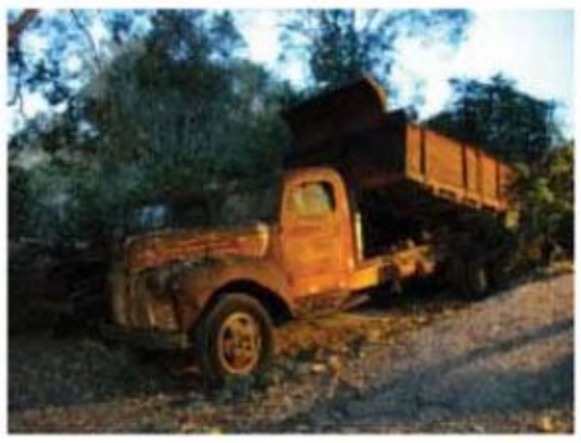

**1941 FORD JAILBAR** Tip truck - right side door missing otherwise body complete. VIN: 21781007891 *(JCW3177761)* **0418 182 379** QLD
$3,000 ono

**1965 FORD FALCON** DELUXE XP. Zero rust. New front springs/shocks/spring saddles/bottom ball joints/wheel cylinders. New radiator/carby gasket kit/leads/fuel filter. New front door seals. New rear shocks/2 inch lowering blocks. Interior is as new. Please call or email: crcooper84@gmail.com ENG# D20048S XP011 *(JCW3174972)* **0413306076** VIC $13,000 neg

**1925 FORD T.** Restored by Merv Knight, Adelaide. New wheels, rims, tyres. Club rego. ENG# C566073 *(JCM3178746)* **02 6796 1334, 0429 961 334** NSW $22,000

**1967 FORD FAIRLANE** LTD Sport Coupe. 429 Cobra Jet, T-bar auto, all factory gauges, air cond., JVC CD stereo. Excellent mechanical, excellent black interior, excellent maroon paint, Cragar SS mags, excellent tyres, alloy radiator. A real muscle car. Can email pics. VIN: 7D58Z109041 *(JCM2459140)* **0417 884 437** VIC $26,900 ono

**1965 FORD THUNDERBIRD.** Excellent condition throughout, 390 auto 42,500 original miles drives fantastic. Power brakes, steering, seats, windows and door locks. R134 A/C. New convertible top. VIN: 5Y85Z117296 *(JCW2895586)* **0409 099 096** SA $42,000 neg

**1942 FORD PICK** UP F, original Australian right hand drive. Original V8 flathead engine, Engine runs. Rust in floors, have new floor panels. 90% complete. Sydney. ENG# 5G173381 VIN: 5B1913F *(JCW3175337)* **0419 275 931, 0432 766 030** NSW $9,950 ono

**1992 FORD FALCON** XR8 EB. Rare, very collectable Allan Moffatt HO Falcon. Wayne Draper installed options including oil cooler. Hi-vol fuel pump, HD radiator, vented & cross drilled discs with GT pads. H/duty suspension springs, with nolathene all round. Stainless steel mandrel bent exhaust system. 2-way e/sunroof, t/windows, p/steering, a/cond & MOMO steering wheel. Brand new wheels & tyres. Purchased 2006, build history & documentation. Other spare parts, new in boxes. Sold registered, RWC, personal number plates at no extra cost. May swap. HO302 *(JCM2674097)* **03 9702 7018, 0419 561 067** VIC $18,750

**1950 FORD MERCURY.** 350 Vortec motor, Turbo 350, Ford 9 inch, HQ Holden-frontend, chopped roof, frenched headlights, Recaro buckets, Quicksilver shifter, 54 Chev grille, 48 Chev tail lights, older resto needs a little TLC, car drives nice. Must sell, All offers considered. Phone Mark. ENG# F1107CLK13K455970 AWESOME5 *(JCW3167268)* **08 9418 3668, 0400 019 555** WA $57,000 ono

**2011 SHELBY GT500** Convertible, Supercharged 550hp, 6 speed, 19 inch Shelby alloys, big brembo brakes, electronic steering, shaker 1000 sound system, only 15,000 kms. Massive power and acceleration, Shelby authenticity certificate, absolutely immaculate condition. Better than money in the bank and way more fun. Drive it if you dare ... 2011 GT *(JCW2900052)* **07 5665 8814, 0411 767 974** QLD $129,000 ono

MUSTANG
PARTS & ACCESSORIES
AUSTRALIA'S No.1 MUSTANG SPECIALISTS
WE STOCK A FULL RANGE OF QUALITY USA RESTORATION PARTS & ACCESSORIES
Factory Shop Manuals
Weatherstripping
Upholstery
Wheels/Wheel Covers
Exterior Mouldings
Window Glass
Suspension Components
Body Panels/Sheetmetal
Decals/Stripes
Badges/Emblems
Bumpers
Merchandise & Accessories

Official Licensed Product
EASY PAYMENT & SHIPMENT
We accept, VISA, MASTERCARD and C.O.D
VISA
www.mrmustang.com.au
MUSTANG CLASSICS Office & Showroom 50A Bombard Street, Mount Pleasant WA 6153 (08) 9364 4778
MUSTANG WORLD Office & Showroom 30 Clements Avenue, Bundoora VIC 3083 (03) 9467 7917

*www.mustangsofmelbourne.com.au - check it out!*

# MUSTANGS OF MELBOURNE

**Factories 6 & 8, 65-67 Canterbury Road, Kilsyth, Vic. 3137** LMCT 8624

**Ph: (03) 9761 8308** Business Hours Mon-Fri 9am-5pm Sat 9am-1pm **Fax: (03) 9761 9122**

## ALL OF THESE CARS ARE HANDPICKED BY US - QUALITY CARS NOT JUNK!

(571-1) **1967 FORD MUSTANG COUPE.** 289 V8, auto, p/steer, very straight body, paint is presentable, has a few chips etc. Saturne Gold, matching trim in very good order,comes with RWC, ready to register. Vin.# 7R01C225890 **$19,990 LHD**

(1024-1) **1966 FORD MUSTANG COUPE.** New vintage burgundy paint, new black trim, Styled steel wheels, new rubbers, nothing to spend on this car. Comes with a roadworthy, no rust, p/steer, 289 V8, auto trans. Vin.# 6R07C168162 **$21,999 LHD - $27,999 RHD**

(1024-2) **1969 FORD MUSTANG MACH 1.** Strong running 351 Windsor, auto trans, p/steer, pwr disc brakes, factory a/cond, running driving 69 Mach1, all original sheetmetal, very nice interior, paint is OK. Vin.# 9R02H168414 **$36,999 LHD - $42,999 RHD**

(571-2) **1966 FORD MUSTANG COUPE.** 289 V8, auto, p/steer, new turquoise paint (painted here) new matching Aqua and white Pony interior, no rust, would suit the most fastidious buyer, RWC. Vin.# 6R07A131553 **$23,999 LHD - $29,999 RHD**

(689-1) **1968 FORD MUSTANG FASTBACK.** This is one of the best looking cars that you will ever see. Twin carb set up on a good running J Code 302 V8, auto trans, p/steer, black Autometer custom gauges, very nice Calypso Coral paint, black custom interior. Fold down seat, disc brakes, trunk mounted CD & battery, highly detailed engine bay. Vin.# 8R012J212530 **$44,999 LHD**

(1024-3) **1966 FORD MUSTANG GT COUPE.** Genuine factory GT, beautiful condition, perfect paint (silver blue), perfect Pony trim (blue & white), original rally pac. Hard to find 4 spd manual, disc brakes, beautiful car. Vin.# 6R07A172019 **$33,999 LHD - $39,999 RHD**

(801-5) **1970 FORD MUSTANG BOSS 302 TRIBUTE FASTBACK.** A very hard to find car, an excellent straight body, no rust, nice paint 302 V8, hard to find 4 spd manual trans, disc brakes, power steering, comes with Magnum wheels, BF Goodrich tyres and Boss 302 stripe. Vin.# 0R02F141421. See our website for pics. **$25,999 LHD**

(852-1) **1967 FORD MUSTANG CONVERTIBLE.** A very hard to find car indeed, two owner California car, 289 V8, auto, power steering, power top, power disc brakes, centre console, very good black trim and good Candy Apply Red paint, runs and drives very well, no rust, excellent body. Vin# 7R03C178659. See our website for pics. **$34,999 LHD**

*ALL OF THESE CARS HAVE BEEN PERSONALLY SELECTED BY US, NOT BOUGHT ON EBAY, THAT'S WHY OUR CARS ARE A CUT ABOVE THE REST!*

**ALL OF OUR CARS CONVERTED TO RHD IF REQUIRED**
**$6,000 includes disc brakes, wipers moved, engineers report - any state. Roadworthy and Registration if required all in house**

**MUSTANG PARTS - LARGE STOCK**
**Weatherstripping, Interior, Bumpers, Fuel Tanks, AM/FM radios & much, much more.**

*GIVE US A TRY - WE ARE HARD TO BEAT ON PRICE AND SERVICE. COD & COURIER DELIVERY AUSTRALIA WIDE*

## COMING SOON - CALL FOR DETAILS

**We have 21 cars in Los Angeles that we will gradually import to Australia. 1969 Mach 1 351. 1969 Mach 1 S Code 390. 1966 GT Coupe. 1965 GT Coupe. 1965, 1966, 1967 & 1968 Coupes. All 1967 Fastback, 1965 & 1966 Fastbacks. 1965 Convertible. Very good cars, personally selected by us.**

**PH: 03 9761 8308** BEST QUALITY AVAILABLE **FAX: 03 9761 9122**

SEE OUR 1/4 PAGE AD FOR MORE PRICES *email: mustangsofmelbourne@aapt.net.au*

**1975 FORD FALCON** GT XB. 351 FMX, 9 inch. P/steering, a/cond, p/windows. 2nd owner, stored 16 years. Matching numbers. Low kms, divorce forces sale. Ring between 6am-11pm only - shift worker. Keep trying, leave message, no rust, bargain. VIN: JG66PU13587K *(JCM3178765)* **0421 170 580** VIC $15,000

**1992 FORD FAIRLANE.** Excellent condition, red. For quick sale, reduced to real bargain. WKV004 *(JCM3179521)* **0419 536 177** VIC $3,650 ono

**1928 FORD 5-WINDOW** coupe. Original RHD car. Excellent original condition. Some repairs required. New panels inlcuded. VIN: 1928-3-6 *(JCM3179527)* **0430 394 071** QLD $14,500 ono

**1927 FORD MODEL** T Tourer. 2 ltr motor, 5-spd with o/drive. Full Hot rod restore with teardrop van. All full QLD rego. (2) caravans also available. Call to enquire. ENG# GU2860 *(JCM3179542)* **0430 394 071** QLD $28,500

**1967 FORD MUSTANG** FASTBACK, 289, C4, mostly new interior, entire underside of car new or restored, no rust, currently in matte black, just needs paint, easy resto. VIN: 7R02A198945 *(JCW3179720)* **0402 541 578** ACT $30,000 neg

**1967 LINCOLN CONTINENTAL.** 462 V8, suicide doors. Very good original condition. Leather interior. All factory options. Good paint. Runs and drives great. Club rego. DD340B *(JCW3180443)* **08 8235 9551, 0418 831 540** SA $19,500 ono

**1934 FORD MODEL** 40A Tudor Unfinished project, L300 frontend, Ford inch diff, Duce custom body. Too much to mention. VIN: JG8566789 *(JCW3180905)* **0408 929 066** VIC $17,000 neg

**1994 FORD FALCON** XR6. 4 ltr, 5-spd, a/cond, p/steering, e/m new tyres, clutch, brakes, tonneau. All new suspension, Everglade Green grey trim, good body & trim. RWC & rego. 9/12 first of the Tickfords. VIN: 6FPAAAJGCMRY73170 *(JCM3180917)* **0428 198 870** QLD $5,500

**1990 FORD FALCON** XF, ute. Bodywork, paint done. (XF Citris Yellow), 250 auto, p/steering, 15 inch in rims, tonneau, good mechanicals, new screen, carpet, many spares, unreg. VIN: 6FPAAAAJL40B72965 *(JCM3180921)* **0403 435 290** QLD $6,500 ono

**1969 FORD FALCON** XW, Diamond White, female owner, fully reconditioned 5L, toploader, 9 inch diff, 4 wheel disc brakes, original Centreline wheels. Drives beautifully! Has electrical issue under dash and a few minor rust bubbles. SSY613 *(JCW3180969)* **0400 248 679** VIC $23,000 ono

**1968 FORD LTD.** A very nice reliable, rust free, drive anywhere car owned for 10 years. Very clean interior, 390 & auto. Pwr steering & brakes. Factory under dash air. Compressor not fitted. ENG# E31T 68LTD *(JCW3181013)* **07 3277 2192** QLD $13,000 ono

**1957 FORD FAIRLANE.** 312 auto, power steer and brakes. Drives like new. Original vehicle in excellent condition. ENG# 28751957 *(JCW3181056)* **0422 347 804** VIC $30,000 neg

**1979 FORD FAIRLANE** ZJ, 302 V8, original condition, p/steering, a/cond, strong reconditioned motor and transmission. Interior good, body straight, suit parts or restoration, not registered. ENG# AL1JBU90658K VIN: JH63WY46427K *(JCW3181467)* **0439 246 810** VIC $2,500 neg

**1966 FORD MUSTANG** COUPE. Hard top. ZRG144 *(JCW3182061)* **0457 041 422** SA $32,000 neg

**1983 FORD FAIRMONT** XF, sedan. No rust, good condition, needs radiator only, already changed water pump etc. 810KMP *(JCM3182102)* **0430 055 086** QLD $1,750

**1928 FORD MODEL** A. Restored, not used since motor, box, clutch, body paint done. Wheel, tyres, h/lights new 5 years ago. Tourer converted to ute ALA Beverley Hillbillies. Trim & tidy up for rego. New 12V alt, recond starter. VIN: CAA20161 *(JCM3182147)* **07 3209 7816** QLD $9,500

**1947 MERCURY CLUB** CONVERTIBLE, LHD, dismantled body. Needs floor repairs. Have new floor, (4) guards, boot, bonnet, dash, instruments, chrome, stainless trim, diff, brakes. All ready to fit new glass. Ring for info. Body: 73105. *(JCM3182148)* **0400 359 878** QLD $24,000 ono

**1940 FORD DELUXE** Coupe. Rolling body with all panels. Very solid body. Cheap coupe. VIN: 185743539 *(JCM3182166)* **0409 254 505** VIC $12,000

**1970 FORD FAIRMONT** XW. 302w, auto, matching numbers. Needs resto, complete with new rubber kit, headlining plus spares, runs & drives well. Rego 02/13, no RWC. LTX521 *(JCM3182368)* **03 9725 4828** VIC $12,000

**1966 FORD MUSTANG** COUPE. 6 cyl auto, has been converted to RHD with wipersmoved, very good black trim, full floor, console, many new parts. VIN: 6R07T167770 *(JCW3182984)* **03 5461 4510** VIC $12,500 neg

Find more issues at magazinesdownload.com

**1966 FORD FALCON** XR, ute. Rolling shell, no motor or gearbox, needs floors, one sill & other small patches of rust, good & straight, good tailgate, spare tyre, door, Western QLD ute, good restorer. VIN: JH41FA12126 *(JCM3183101)* **07 4696 9110 AH** QLD $3,000

**1957 FORD RANCHERO.** LHD from Desert, USA, suits full resto, good solid original paint body, no motor or box but can supply one. *(JCM1000700)* **0438 008 390** VIC $9,500

**1960 FORD FAIRLANE.** Club Sedan only one registered in Australia. Fully restored, bare metal paint job, engine rebuilt, beautiful upholstery, new carpet. Full log of work done. Club rego. Great to drive. ENG# S93107P WYK320 *(JCW2554209)* **041 8357 100** VIC $39,000 ono

**1965 FORD FALCON** DELUXE XP CONVERTIBLE. Red with white to, full resto, T-bar auto, all new rubbers, Centura diff, 12 slot chrome wheels, as new white wall tyres, 6 stacker CD, AM-FM radio, cassette, chrome head light covers, new shocks, front disc, much more, must see.... ENG# S37740 BWN67M *(JCW2872279)* **02 4353 4393, 0408 835 831** NSW $29,000 ono

**1969 FORD FALCON** XT, panel van. Unmolested windowless panel van. Rolling shell, no motor or geabox, otherwide complete & straight. Last registered 1980. Rust in floors, sills & bottoms of guards, extremely rare, only 70 made. VIN: JG42JP96418 *(JCM3183102)* **07 4696 9110 AH** QLD $9,000

**1928 A MODEL** ROADSTER on '32 chassis. Fully engineered 347 stroker, manual, dicky seat, new carbon fibre dash and instruments. Brake booster. Regretful sale Over $110k spent. Receipts available. FULLY REBUILT FROM GROUND UP. Immaculate condition, inspection welcome. ENG# JG34LT99138K RED28R *(JCW1702930)* **0416 275 528** NSW $67,000

**1968 FORD MUSTANG.** 289 V8, Power steering, disc brakes, auto, new radiator, American Race wheels, Holley Carby. Full Vic rego, sounds awesome, turns heads, no rust, always garaged, lots of original parts.included may trade. AVENGD *(JCW2705839)* **03 9782 8041, 0438 533 320** VIC $24,900 ono

**1965 FORD THUNDERBIRD,** hardtop, straight rust free California car, LHD, 390ci, excellent engine, auto, brakes. Beautiful original factory tinted glass, very good white exterior, paint. Chrome, Silver Blue interior, p/steering, a/cond, optional passenger reclining seat, L02Comp, RWC, registered, plenty picture. LCN65 *(JCM3070060)* **07 3821 3536, 0417 623 336** QLD $25,000 neg

Gold Coast Classic Mustang

• Quality Parts • True Service • Award Winning Restorations

*Supplier of concours steering, suspension, brake, interior and exterior parts*

*Call also for sheetmetal enquiries for your Camaro, Chevelle, Monte Carlo, El Camino, GTO/Cutlass, Impala*

**Phone (07) 5519 3600**

**Unit 2 / 19 Millennium Circuit, Helensvale Qld 4212**

**Email: goldcoastclassic@yahoo.com.au**

**www.goldcoastclassicmustang.com**

*Authorised dealers for: SCOTT DRAKE - DANIEL CARPENTER - DYNACORN*

Find more issues at magazinesdownload.com

**1971 FORD FAIRLANE** 500 ZD. Needs work. ENG# Q970229P VIN: GH2562C *(JCW3183065)* **0418 792 623** QLD $8,000 ono

**1956 FORD F100,** LHD, full VIC rego, 390 V8, auto, runs & drives good, goes hard. Suit daily driver, paint average, recent new windscreen & rust repair work done. VIN: F10D6L16700 *(JCM1941855)* **0438 008 390** VIC $22,000

**1970 FORD MUSTANG.** Boss 302, recently restored, metallic Lime Green concourse 2 pac paint, very nice car all round. VIN: OF02G177986 *(JCM2027688)* **03 9379 8241, 0408 139 122** VIC $85,000 ono

**1970 FORD MUSTANG** Mach 1, LHD, 351, 4V, 4-spd, 9" traction lock 325, Graber Blue, black interior, fold down rear seat, rego & RWC and Marti report, please only genuine calls. Plates not included. USPONI *(JCM2055594)* **0407 882 270** VIC $43,900

**1929 FORD TUDOR,** very good condition, runs well, new interior, body good, LHD, easy conversion. 959 *(JCM2216696)* **03 5359 5299, 0408 737 218** VIC $19,500 ono

**1929 FORD MODEL** A, Tudor, full steel roof, grey with black guards, mechanically good, new parts, tyres, window glasses, needs upholstery, workshop manuals. ENG# CA105585 *(JCM2234192)* **0404 046 471** NSW $18,500 ono

**1959 FORD F100,** custom cab, SWB, USA Styleside, LHD, 292 Y block V8, 4-spd manual, solid desert truck with very little rust, good runner, new windscreen, seals & lenses & paint. VIN: F10C9K22936 *(JCM2351203)* **0438 008 390** VIC $9,500

**1953 FORD MAINLINE,** Anniversary model. Side valve, V8 not running, usual rust spots, good running gear, radio, clock etc. No rego, no RWC. ENG# ARE2646 VIN: BF671427 *(JCM2427973)* **03 5786 5420** VIC $1,500 Firm

**1967 FORD MUSTANG,** GT S code, 4-spd car, currently small block, auto, includes 390 engine comp, new roof & seat trim, etc. Call nights. VIN: 7F03523218 *(JCM2459303)* **03 5881 8084** NSW $29,000

**1934 FORD FORDOR** SEDAN, OZ built, new 307 Chev, new Power Glide air bag, susp, Holden frontend, disc brakes, great every day driver. IHW 510 *(JCM2490311)* **0408 033 169** VIC $53,500

**1940 FORD FORDOR** 02A. Sedan, body on rolling chassis, bare dash panel, some window moulds, running boards, rough front guards & deluxe bonnet. Has some rust in body. Body: 01A-732876 *(JCM2508788)* **03 5025 6443 AH, 0418 145 921** VIC $2,700

**1936 FORD COUPE** UTILITY, body on rough chassis, no running gear or front sheet metal. Body: 68SCD 1639 *(JCM2534161)* **03 5025 6443 AH, 0418 145 921** VIC $4,000

**1951 LINCOLN COSMOPOLITAN,** 4 door sedan, factory RHD, 49-51 Mercury shape. Â Suicide doors. Â Needs full resto! Â Suit chop-custom. Â NO engine or trans. Â With extra parts. Â Ballarat. VIN: EH9014539F *(JCM2551364)* **0418 183 183** VIC $4,599 ono

**1932 FORD MODEL** B, Roadster. Built 2007, only travelled 6,000 kms, 302c, C4 auto, 9" diff, stainless 4 bar front suspension, 4" dropped axle, triangled rear suspension. Coil over rear, hardtop roof, NSW rego, drives nice. Reliable rod. IMR032 *(JCM2627672)* **0425 663 390** NSW $70,000

**1972 FORD FAIRMONT** XA, coupe. 351 C2V C10, p/steering, 2" lowered, rear stabalizer, 225x65x14, 265x14, GS dash, front air dam, rear wing. Have original bonnet & grille. Body 90%. ENG# JG37P-P29027K KZZ602 *(JCM2657700)* **0400 409 260** VIC $33,000

**1923 FORD MODEL** T ROADSTER. 327 Chev, Fuelie heads, 650 Holley, new roller rockers, PC 364 cam, solid lifters, Turbo 400 Stage 2, 250 high stall. Car owes me $45,000-recently reduced price. Reliable. Great Rod YMK 568 *(JCW2672174)* **03 5762 6622, 0412 101 866** VIC $35,000 ono

**1965 FORD MUSTANG** FASTBACK, with full restoration just completed and it is better than new. Please call for details. ENG# 163132 VIN: 5R09T163132 *(JCW2702167)* **07 5450 7759, 0418 154 141** QLD $45,500 ono

**1928 FORD MODEL** A. Period perfect hotrod, rebuilt flathead V8, electric ignition, new radiator, full Vic rego, engineers report, Smithy mufflers, no rust, always garaged, nice paint and interior, too much to mention. CUR5ED *(JCW2705810)* **03 9782 8041, 0438 533 320** VIC $38,000 ono

**1967 FORD MUSTANG.** 351w auto, LHD, Californian restored, 4 years. Motor, trans & LSD rebuild. P/steering, new brakes & interior. No rust. Good solid car. Full NSW rego. Tweed Heads Area. BZM16F *(JCM2735510)* **02 6672 6209, 0429 428 830** NSW $26,000

**1965 FORD F100** h12560 *(JCW3151007)* **0428 404 301** NSW $22,000 ono

# The Original Mustang Shop *0408 542 970*

***Inspection by appointment - Please call Paul James*** Scoresby Vic. LMCT 10780

## 1966 FORD THUNDERBIRD COUPE

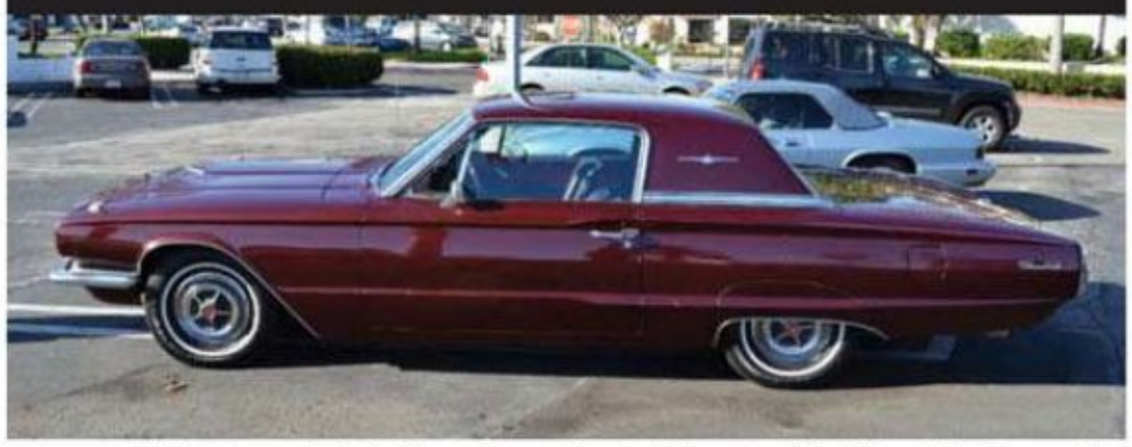

(685-7) This Thunderbird has been in California all of its life. Beautiful burgundy colour with matching interior, drives very well, 390 auto, 2 door, p/steer, p/windows, a/cond, low mileage car. Vin# 6Y81Z109298. *I have 4 other T-Birds for sale 1961 to 1966.* $18,900

## 1976 CHEVROLET CORVETTE COUPE

(685-6) California car. Drives very well, 350 4 speed, p/steer, silver with black interior & woodgrain inserts, very original car. Vin.# 1Z37X65425 $20,000

*I also have a 1969 silver 350 auto for sale, restored in the 90s.* *$27,000*

## 1966 FORD MUSTANG GT FASTBACK

(910-2) Very rarely do you see a 1966 original Tahoe Turquoise GT fastback unrestored from California come up for sale. Well, we have one! Parchment & standard interior, console, p/steer, disc brakes. It's the one to have. #6R09A103339 $34,000

## 1966 FORD MUSTANG GT COUPE

(685-2) Possibly one of the most original, unrestored GT Coupes available. Factory Raven Black with beautiful clean Black Pony interior, p/steer, console, disc brake, original build sheet, all stamp markings. Vin.# 6T07A161259 $32,000

## 1969 FORD MUSTANG GRANDE COUPE

(1090-1) Outstanding original low mileage Grande, 302 auto, p/steer, a/cond, p/disc brakes, console, Rim Blo steering wheel. This is a car you can drive home, it's just a super car that has been maintained & driven. #9T01F117895. *1970 original Grande also for sale.* $21,000

## 1965 FORD MUSTANG GT COUPE

(685-5) Terrific colour combination, white paint with blue & white Pony interior, 289 4 barrel auto, disc brakes, p/steer, console, paint is old, runs very well. Vin.# 5T07A744177 $19,995

*3 other coupes similar for sale*

## 1966 FORD MUSTANG COUPE

(685-1) Factory Candy Apple Red paint, black Pony interior, console, a/cond, C code 289 (rebuilt & painted in the States), no rust issues, floors are super, rails etc. All new interior, very smart looking car. Vin.#6R07C141032 $21,000

## 1967 FORD MUSTANG CONVERTIBLE

(1090-2) Arizona Desert car, 289 auto, p/steer, console, p/top, needs paint & new top, rails & floor are dry, runs & drives fine, cream colour with black standard interior. Vin.# 7R03C141820 $21,900

**1946 FORD SUPER** DELUXE TUDOR SEDAN. Older restoration, very good body with excellent stainless and chrome. Factory radio and heater. Very good cloth interior, fabulous dashboard. Sound mechanicals, Vintage mags Recent import, LHD. VIN: 296404724 *(JCW2756866)* **0408 843 239** SA $20,000 neg

**1964 1/2 FORD** MUSTANG, gorgeous black paint and new red interior, rebuilt engine, 4 speed toploader transmission, disc brakes and new wheels and tyres. ENG# 158319 VIN: 5F07F158319 *(JCW2785452)* **07 5450 7759, 0418 154 141** QLD $28,900 ono

**1974 XB/GS 302** Van, original matching numbers, barn door, windowless, 4 speed manual. Runs well. Sell or Swap for a Toyota Hilux Twincab. ENG# JG42RS19187K *(JCW2827249)* **02 4878 9593, 0413 970 075 Troy** NSW $12,000 ono

**1976 FORD XB** GT, genuine matching NOS car. Red Pepper with C02 option, black & white trim, chrome bumper option. T-bar auto, a/cond, p/steering, excellent condition throughout. A lovely car. Reduced from $39,000. CH8805 *(JCM2828963)* **03 5248 6505, 0428 650 542** VIC $37,000

**1937 FORD TRUCK/PICKUP,** 95% complete. Chassis and cab blasted. Chassis painted, king pins and shackles done. Restore or rod. Running flathead V8. Located Newcastle. VIN: 79V1666 *(JCW2864322)* **02 4950 6171, 0419 153 358** NSW $6,500 ono

**1989 LINCOLN TOWN** CAR, lowrider signiture series. BWM91D *(JCW2894933)* **0404 603 440** NSW $20,000 neg

**1965 FORD MUSTANG,** coupe, 289 V8, auto, black with black vinyl roof. Red pony trim, p/steering, a/cond, LHD, good cruisering car, ex Arizona. VIN: SR07231685 *(JCM2905278)* **02 6024 3192, 0419 348 336** VIC $29,000 ono

**1972 FORD F250** pick up. VIN: F25YRN90334 *(JCW2913710)* **0410 410 728** QLD $13,800 ono

**1966 LINCOLN CONTINENTAL** convertible. Matching #s, 462, V8 auto, dry California car, straight body, nice glass/chrome, white leather, power everything, great summer cruiser, ideal for weddings. 63JFK *(JCM2926597)* **0401 754 303** QLD $32,500

**1990 FORD FALCON** XF. Street Machine, Twin super charged, 302 C4 shiftkit, 2800 stall, Haltech Ing. Full gas, 16 ins. wheels, full custom interior, drive or show, too many mods to list, Phone Dave. ENG# JG23LY34687C WLD58 *(JCW2933992)* **07 5543 1005, 0418 739 460** QLD $25,000 neg

**1964 FORD GALAXIE,** 2 door sedan, 302w motor C4, auto, 17 inch American Racing wheels, Goodyear tyres. Good original car, LHD, club rego. 001 940 *(JCM2938727)* **0419 681 354** QLD $24,000

**1978 FORD FALCON** 500 XC ENG# JG23HM331120 978CDI *(JCW2939588)* **07 4982 5763, 0410 056 429** QLD $11,200 Firm

**1979 FORD FALCON** GL XD, unregistered, engine rebuilt 3,000 kms ago, power steering, 3 spd column shift auto, car is in excellent condition, ready for rego. Blacktown. ENG# JG31UR700640 VIN: JG23WD32964C *(JCW2940603)* **0413 178 471** NSW $3,000 ono

**1972 FORD FALCON** GT XA. Fully restored. Everything new or rebuilt. Fresh engine 470 hp, rebuilt top loader, 9 inch, 31 spline 3.5 centre. New wiring, interior, glass. this is a brand new car. ENG# JG-33MD11472K *(JCW2952342)* **03 5255 1543, 0419 500 127** VIC $89,500 neg

**1978 FORD RANGER** BRONCO. 351 auto air/con, power steering, CD changer, 6X6X9 speaker, tinted windows, nice wheels, excellent condition, drives great, no rust, LHD with import approval. Has LO1, can supply RWC for Qld buyers. VIN: U15SLAG8559 *(JCM2959193)* **07 5535 5521, 0416 282 222** QLD $14,900

**1971 FORD CAPRI,** funny car, 427 Chev, Crower injection powerglide, 9 inch Romac, full spool moser, 41 spline, axles, auto meter gauges, Parachute wheelie bars. ENG# 3983512 *(JCM2959712)* **02 4261 2162** NSW $15,000 ono

**1928 FORD MODEL** A. Great cruiser real head turner fibre glass body 9 inch diff, CD. Full rego, just get in & drive. ENG# GH10225G LGG110 *(JCW2969665)* **03 5562 3250, 0407 504 429** VIC $36,000 neg

**1956 FORD FAIRLANE** VICTORIA, coupe. ENG# PL6V13131 *(JCW2990309)* **07 3892 4863, 0412 746 965** QLD $32,750 ono

**1946 FORD SUPER** DELUXE TUDOR. Very clean unmolested car with rare flathead 6 on 15 inch Americans with near new tyres. Nice stainless. More pics available. VIN: 1GA278225 *(JCW2991616)* **07 3277 2192** QLD $22,000 ono

**1931 FORD MODEL** A Coupe with dickey seat. Green & Black with cream wheels. Very attractive stock vehicle. VIN: 4637871 *(JCM3051170)* **03 9739 5148** VIC $20,800 ono

**1966 FORD MUSTANG,** GT extras, 4 spd, pony trim, new springs, shocks, radiator (4 core), exhaust, 4 wheel discs, nice to drive, steers straight. Excellent cond. Owned for 5 years hardly used. ENG# 200703 1CHZ298 *(JCW2824368)* **08 9242 4860** WA $32,900 neg

**1931 FORD MODEL** A CLOSED CAB PICKUP. Original classic, fantastic condition. A rare gem. Great inside and out. Runs/Drives very well. Mechcanicals, trim, paint all very good. Guards are exceptional, no splits. Ready to rego or modify. VIN: AZ27956 *(JCW2826593)* **0417 361 019** VIC $25,900 neg

**1966 FORD MUSTANG.** 302 4 speed, LHD, 36,000 Miles, full SA rego. New bumpers, door trims, starter motor, alternator. Very reliable. ENG# 8R109078 WRJ979 *(JCW2868280)* **0408 676 387** SA $24,500 neg

**1940 FORD DELUXE** COUPE. Good solid original black car, later 8BA flathead V8, 15" Merc wheels, new big/little whitewalls. Runs and drives well, stored for many years, very good body and panel fit, only needs cosmetic. VIN: KY10350 *(JCW3072048)* **0408 843 239** SA $36,000 neg

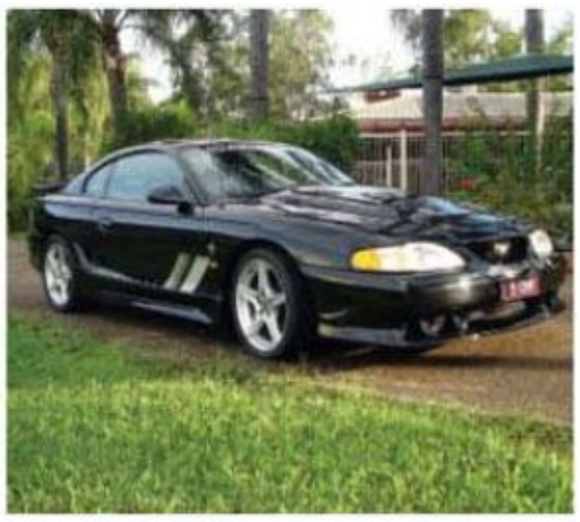

**1996 FORD MUSTANG** SALEEN. Genuine Saleen S351 Number 14 of only 20 built in 1996. Black on black. 510 plus hp. Race craft suspension, tremek TKO 5 speed with 3.27 rear. 18 inch magnesium wheels. Vortech supercharged. Air bags. 28,500 miles. Letter of authenticity from team saleen. 510HP *(JCM2929578)* **0428 825 924** QLD $83,500 ono

**1937 FORD COUPE.** Juice brakes, dropped axle, 12vt, 59AB flathead, Fenton headers, Offy manifold and Holley. New radiator, fuel tank, chrome, exhaust, alternator. Rust free, mint floors, chassis. ENG# 59AB VIN: 184069611 *(JCW3072565)* **0438 868 791** QLD $34,000 Firm

**1977 MERCURY MONARCH,** 4 door, new 351 Chev, FMX auto, 9 inch diff. After market c/control, twin thermal fans, a/cond (not fitted). 12 mths VIC rego, dual fuel. Near roadworthy condition. Rust free, clean exterior/interior. Can email extra photos. ENG# JH63YU54145K VIN: 7E7F526220 *(JCM2870509)* **03 5561 6270, 0437 616 271** VIC $14,500

**1955 FORD CUSTOMLINE,** RHD, sedan, Australian delivered. Factory original unmolested car in need of minor refrb work & can be driven daily. ENG# ASQ8838 *(JCM3075293)* **0409 512 022** VIC $15,000 Firm

**Specialising in all restoration parts**

New and Used Mustang parts to suit 64-73

Project Cars for Sale

**Car shipping from Los Angeles CA to Sydney**

**$2800***

(Fast Ship)

Over 10 Years Experience In Importing Cars From The USA

Quality packing & Competitive pricing

We can also arrange vehicle import approvals

**Please Call for more information**

**Ph/Fax 02 9703 3530 Mob: 0419 250 649**

**www.harrysclassics.com.au**

MAIL TO PO.BOX 210 Belmore N.S.W 2192

Find more issues at magazinesdownload.com

**1999 FORD MUSTANG,** eye catching, goes well, one owner californian car, R.H.D, freight paid to Melbourne for mainland buyers. ENG# XF161576 VIN: 1FAFP4441XF161576 *(JCW3098826)* **03 6268 1738, 0407 425 333** TAS $37,000 ono

**1954 FORD F100.** 350 Eng & trans, Power steer, new rims & tyres, new wood bed, new guages & trim, immac in & out, drives like a dream, thrush headers & mufflers. VIN: F10VAC14340 *(JCW3131339)* **0421 646 779** VIC $44,950 ono

**1983 FORD FALCON** XE, absolutely original condition, Log books, 44,000 original kms. White duco, brown interior. Just like new. ENG# JG23BS25800C *(JCW3133256)* **02 6680 2765, 0437 702 765** NSW $14,500 ono

**1968 FORD MUSTANG** 302 J CODE GT. Excellent original condition. Factory Air Con, Disc Brakes 9 inch diff. ENG# 8R123530 GT-682 *(JCW3151332)* **02 4576 5527, 0414 866 416** NSW $38,000 ono

**1924 FORD MODEL** T. Fully restored, excellent condition. Many extras, Maroon colour. Black leather upholstery, 45 day registration. ENG# C448633 VIN: TT8633 *(JCM3152374)* **03 5774 2265, 0427 742 260** VIC $18,000

**1982 FORD FAIRMONT** GHIA XE ESP. Mustang motor 351, 4,500 kms fully rebuilt for petrol/gas. Excellent condition throughout, XF door trims with electrics. Have original door trims. Rare car, will only appreciate. ENG# JG32AM84430K UTG483 *(JCM3152375)* **08 8556 6715, 0448 650 624** SA $20,000

**1964 FORD FALCON** XM. Very good condition inside and out freshly painted Royal Blue, mag wheels, new windscreen, new rubbers, tyres 80% rego till end of April. Drives well daily use. XRR389 *(JCM3152413)* **03 9736 4022, 0448 257 272** VIC $9,000 ono

**1963 FORD FALCON** XL. VIN: 101428R *(JCW3152829)* **0407 830 241** VIC $1,250 ono

**1979 FORD FAIRMONT** GHIA XD. Absolutely original , 4.1lt auto, 1 family since new,w/books, unmarked ins/out, air, factory, non-electric window, velour seats/trims, radio/cass, alloys. Looking for new owner who will appreciate. 6DG784 *(JCW3154982)* **0418 379 108** WA $6,800 ono

**1957 FORD CUSTOMLINE.** Very good condition, inside and out. ENG# AVQ15578 TRI 057 *(JCW3155962)* **0449163659** NSW $38,000 neg

**1966 FORD F100,** 79,000 miles on clock, 3 years ago rebuilt. 302 cleveland, Holley carb, K&N filter. Recently new battery, distributor, regulator, altentor, cables, belts, B&M shifter, rocker covers. Interior immaculate. Classic truck! 1DIY704 *(JCW3157988)* **0415 868 491** WA $27,000 neg

**1936 FORD DELXUE** 5-window 68. 454 Chev. All steel stock body, VGC. One owenr last 16 years, full NSW rego unitl 01/13. Good reliable Street Rod. DRG036 *(JCM3158988)* **0418 118 026** NSW $50,000

**1946 FORD DELUXE** COUPE. ENG# 1M06230VP S19967 *(JCW3160217)* **0419 785 641** QLD $41,500 ono

**1989 FORD F250.** Injected motor, auto. Ph: 03 5278 3810. SQF563 *(JCM3162139)* **03 5278 7182** VIC $8,900

**2007 FPV SUPER** PURSUIT BF MKII. VIxen Red, build #153, 6-spd manual, 62,000 kms. Rollbar, hardtop, 3 mths rego. Tyres 90%. Regretful Sale. Call Kane. VIN: 6FPAAAJGCM7Y87132 *(JCM3162142)* **0419 119 085** SA $35,750 ono

**1991 FORD FALCON** EB. Collectors dream, mint condition, alarm system, tinted. New tyres, mags, factory fitted lambswool seat covers. Cast chamber kit fitted, 5-spd manual, chipped. Regrettable sale, lady owner, registered, red. ENG# JG25MT52587 AA770K *(JCM3162357)* **08 8662 2037, 0428 951 472** SA $19,000 ono

**1978 FORD FALCON** XC. Ute. Rally pack, factory 351, t-bar auto, 4 wheel discs. Dual fuel, Tango Orange, good condition. ENG# JG63TA40784K XDK502 *(JCM3162412)* **0412 884 855** VIC $15,000 Firm

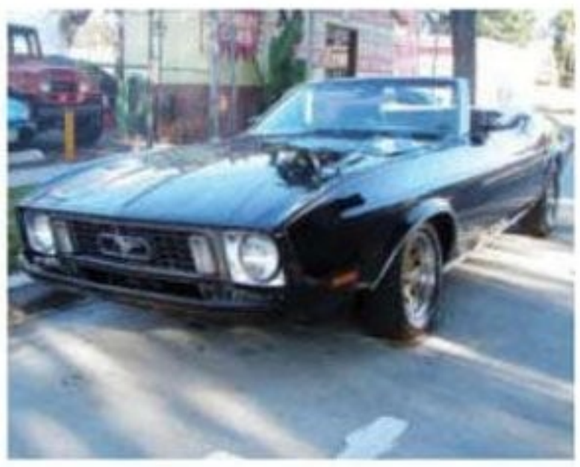

**1973 FORD MUSTANG** CONVERTIBLE, new black trim, white roof, drives great. VIN: 3F03F233117 *(JCW3163162)* **07 3388 0318, 0411 477 020** QLD $21,000 ono

**1959 FORD GALAXIE.** Electric seat, wipers, power steer and radio, full restoneeded. LHD. Many spares. CVJ795 *(JCW3163627)* **08 8333 1114, 0403 300 075** SA $9,000 neg

**1986 FORD COURIER** XL ENG# FE92353 VIN: SGHEFE02902 *(JCW3163758)* **0410 733 997** VIC $6,000 Firm

**1967 FORD MUSTANG** GT HARDTOP. One owner since arriving in Australia in 1997. Multiple award winner in National Mustang Concours, including gold. Comprehensive records and diary kept of all work done. A CD is available providing complete history. ENG# 7D18F 289 GT *(JCW3163532)* **08 8387 3141, 0407 185 800** SA $45,000 neg

**2001 FORD MUSTANG** COBRA 2D CONVERTIBLE. Awesome performance with quad cam alloy V8. Looks good and sounds even better. Always garaged. As new condition. Custom plates. New tyres. Company Directors toy. ENG# VF281781 COBRA *(JCW3163603)* **03 6234 1590** TAS $39,000 ono

**1930 FORD MODEL** A COUPE. Straight out of gramps garage. It starts right up and drives great. Excellent interior, new tyres, bumpers, rebuilt carb, and optional rear window. ENG# A3006094 VIN: A3006094 *(JCW3164050)* **03 9460 6279, 0404 079 301** VIC $22,000 ono

**1966 FORD MUSTANG,** rebuilt 289 and auto, new 2 Pac Paint, new rubbers, show quality leather and suede interior, trimmed boot, dynamat used through car, new 17 inch wheels and tyres, car in ex condition, turns a lot of heads, car has 10 months Vic reg and RWC. I will pay for car to be transported to any capital city on the east coast for buyer. Price reduced. YUS.755 *(JCW3168738)* **0408 131 583** VIC $34,000 ono

**1965 FORD FALCON** XP. Deluxe. 4-door sedan, recent restoration, 289 Windsor, C4 auto, 4 wheel discs, E.S.P, LSD diff. New upholstery, 12 slot rims, new Holley, QLD rego, RWC. ENG# GH3702C 552-SBS *(JCM3168439)* **07 4723 7371, 0412 456 365** QLD $36,500 ono

**1956 FORD T-BIRD,** Raven Black, red & white interior, 312 V8, Ford-O-Matic auto. Kelsey Heyes wires, new Diamond Back whitewalls. Reg till Feb. 13. Beautiful example. Reg. ENG# 65HH 56USTB *(JCW3165737)* **0428 241 718** VIC $70,000 ono

**1955 FORD CUSTOMLINE** CLUB COUPE. 302 Windsor, C4, B&M shifter, RHD, converted to body off resto, mild custom, hidden wiring. New upholstery, paint, whitewall tyres. Full QLD rego. Driven daily. Everything is new. 042 RTE *(JCM3163866)* **07 5427 9852, 0409 619 921** QLD $28,000 neg

**1986 FORD FALCON** S-PACK. Limited edition van. Fog lamps, Styled wheels, drives great, swing up/down doors, needs rust work. Unregistered. VIN: JG-45GU37895C *(JCM3163880)* **02 6884 9611, 0437 497 594** NSW $9,000 ono

**1966 MERCURY MONTCLAIR** 410 4V Marauder BB Auto 9 inch diff. This car isin great condition. New paint, good trim, brand new suspension. Drivesfantastic, must see, great cruiser. Club rego. 11065H *(JCW3164056)* **03 9469 2039, 0425 767 948** VIC $18,000 ono

**1955 FORD PREFECT** 100E, unique car to own. Full custom. Capri V6 4-speed, modified diff, modified Cortina front end. Custom interior, handmade dash. Two sets of wheels. Venom red colour. Selling due to bad health. 07845R *(JCM3164115)* **0477 456 844** VIC $42,000

**1955 FORD VICTORIA.** Full restoration, 292 Y Block, 3 speed manual with overdrive. Great stainless and chrome work. Interior is pristine without any tears or marks. Air-conditioning. Immaculate condition. 55 VKY *(JCW3164133)* **0410 308 066, 0401 297 987** QLD $45,000 neg


# Hughes Stepside Bodys

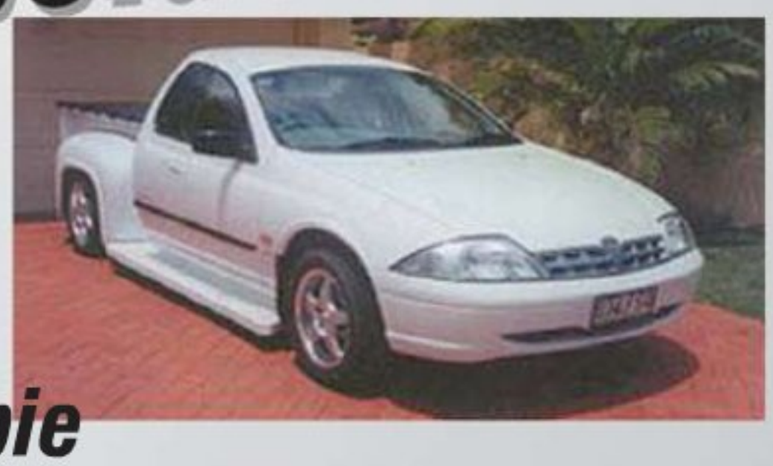

**Gympie**

**Check out our new website:**
**www.hughesstepsidebodys.com.au**

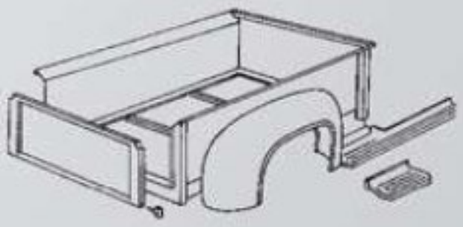

**QLD TRANSPORT APPROVAL FRONT END CONVERSION**

## Fibreglass Products

Front Mud Guards to suit 48 - 50 F1, 51 - 52 F1,
Fibreglass replacement roofs for 53 - 56 F100
Full Fibreglass Tilt Front with hinge - to suit 53 - 56 F100
All front panels for 53 - 56 F100 in Fibreglass
Glass Grills 54 / 55 / 56 F100
Rear Stepside Mud Guards to suit 53 - 56 F100 (3 sizes available) 310mm / 350mm / 420mm Wide
Rear Stepside Mud Guards to suit 48 - 52 F1: 330mm Wide
Rear Stepside Mud Guards to suit 48 - 54 Chev: 325mm Wide
Rear Guards to suit ALL Sports Trucks
Running Boards to suit 48 - 52 F1 & 53 - 56 F100
Running Boards to suit 48 - 54 Chev
Running Boards to suit Sports Trucks
Short Running Boards available to suit ALL later Wide Cab Models and ALL 4 x 4 Vehicles
**Bodies can be purchased in Kit Form or Welded together ready to fit to your chassis or Fitted & Painted.**

**Sport Truck & American Style Stepside Steel Bodies With Fibreglass Mud Guards & Running Boards**
**F100 Cabs In Stock 1940-48, 1955, 1956, 1958**
To suit AU Falcon, Ford F100, Holden 1 Ton, Chev, Mitsubishi Triton, Toyota Hi-Lux, Nissan Navara, Mazda Bravo, Holden Rodeo, Ford Courier 2 x 4 & 4 x 4, & almost any vehicle with a separate chassis.
**NEW PRODUCT NOW AVAILABLE FOR F100'S**
**Jag front & rear conversions.**
**L300 Front end conversions.**
Contact: Monday - Friday 8am to 5pm
**Hughes Stepside Bodys**
**263 Brisbane Rd, Gympie Qld, 4570**
**Phone (07) 5481 1200 0418 153 767**
**AH (07) 5482 7835 Fax (07) 5481 1200**
**Email: sales@hughesstepsidebodys.com.au**
**Website: www.hughesstepsidebodys.com.au**

**1965 FORD MUSTANG** COUPE. RWC. V8. Auto. Very good condition. A must see. 11542H *(JCW3164460)* **0412 146 202** VIC $24,500 neg

**1966 FORD MUSTANG** CONVERTIBLE. Matching numbers car. Floors replaced. Rare Emberglo color with Parchment Pony deluxe trim ,is the perfectcombo. Power steering and auto trans. Too many new parts to list. 12751H *(JCW3164586)* **0431 972 342** QLD $39,500 neg

**1928 FORD MODEL** A. Pinstriped by Simon Watts, tubbed, 308-331, Stroker 350 box, 9 inch, four bars, dropped axle, black trim, Moon gauges, 1935 wires, whitewalls, 1930 grille, custom bonnet, Carson roof. Timeless car. ENG# 308H30054 OLD28F *(JCW3165126)* **07 5559 1348, 0403 259 093** QLD $60,000 ono

**1940 FORD DELUXE.** Genuine 5 seater hot rod. 327 Chev. Turbo 400. HT front end with HQ disc. Ford diff. Carson style roof. Full rego and engineers. Report. New trim. ENG# P161048G AQX55F *(JCW3165158)* **0412 088 824** NSW $57,000 ono

**1964 FORD GALAXIE,** 4-door Pillarless, immaculate interior, Purple/White Pearl. Full power windows, steering, brakes, custom bodywork. 390 auto, rego 02/13, mech OK. Motor tired. VIN: 457B64R0290270 *(JCM3164260)* **0427 886 930** VIC $16,000

**1982 FORD FAIRMONT** GHIA XE. V8 auto, Sovereign Gold with cream leather seats. Heads rebuilt for U.L.P. All brakes new, ex Ford managers car. Fully optioned. ENG# JG32AR18969K BC11UZ *(JCM3164261)* **02 4982 4379, 0412 797 879** NSW $9,500 ono

**1970 FORD GALAXIE** LTD, sedan. Overall good condition. Paint needs some work. A/cond, beige vinyl roof. Velocity Blue Pearl colour, workshop manuals. Runs well, petrol/LPG. 390 V8, interior good except front carpet. No rego. ENG# RH1481C *(JCM3165358)* **07 3807 9662, 0458 427 054** QLD $15,000 ono

**1978 FORD FALCON** XC. 4.1 ltr, 6 cyl auto, Gold duco, immaculate condition, second owner 31 years. All books & service history provided, original condition. SMY383 *(JCM3165919)* **0412 196 574** SA $5,000 ono

**1973 FORD MUSTANG** MACH 1, rego till 01/13, Cleveland 351, new brakes, Simmons wheels, RHD, sunroof, good condition, needs some TLC. ENG# 207416 STANG73 *(JCW3165760)* **08 8983 2235, 0412 895 762** NT $29,000 ono

**1970 FORD MUSTANG** FASTBACK, 351, FMX Auto, RHD, Black Interior, Only 4,300 miles since Victorian resto, RWC. Gold Coast. ENG# 4547 MUS 70 *(JCW3167274)* **0419 357 128** QLD $38,000 neg

**1956 FORD FAIRLANE** VICTORIA. 4 door pillarless in primer. No rust. Complete but disassembled. Good for resto or rod. Photos show original car and after being primed. VIN: M6RF181444 *(JCW3163742)* **03 5229 3362, 0412 646 020** VIC $12,000 ono

**1970 FORD FALCON** XY GT UTE. 450hp windsor manulised B&M C4 9 inch shortened diff, black leather interior, 4 wheel disc, custom tray, mini tubbed, multi show winner best ute NSW. ZOL351 *(JCW3168388)* **0411 281 295** NSW $40,500 ono

**1966 FORD MUSTANG** GT Convertible. Numbers matching. Power roof, power steering, rally pack, centre consol, rare seatbelt warning light. Original floors are rust free with NO repairs. Excellent condition. Rare Mustang. Signalflare red. 66CON *(JCW3168509)* **0426 747 709** QLD $47,500 Firm

**1929 FORD MODEL** A ROADSTER. Fully restored, minium mileage, all steel body. Housed near Boorowa. Club rego - not transferable. ENG# CA59813 28499H *(JCM3168444)* **0407 218 149** NSW $27,500

**1969 FORD MUSTANG** MACH 1. Fully restored over 3 years & done right. Amazing example of American muscle. VIN: 9R02H126885 *(JCM3168495)* **0412 109 609** VIC $65,000

**1968 LINCOLN CONTINENTAL.** Magnificent restored classic cruiser. Over $50,000 spent on mechanicals and upholstery. Inspection is a must for serious buyers only. Travel in style. ENG# 1F28N 42632H *(JCW3168704)* **02 9499 9669, 0410 489 990** NSW $29,990 ono

**1968 FORD FALCON** XT. 302 Windsor V8. Dual fuel, stainless tank. Power steering, disc brakes. Twin exhaust, extractors. Mags. GT grille/bonnet pins. Some minor rust. Runs/drives on gas, petrol. Excellent project. VIN: JH31JB21177 *(JCW3168734)* **0427 572 411** VIC $5,999 ono

**1970 FORD FALCON** GT XY. Australian compliance XY GT, factory air con with auto trans and power steer, has org ownerâ ™s manual, all matching numbers. ORG003 *(JCW3169006)* **0414 373 217** QLD $105,000 Firm

**1960 FORD THUNDERBIRD.** For Sale is an original 1 owner 1960 Thunderbird Family owned for (50 yrs) California RUST FREE, WRECK FREE car with just over 60,000 miles. All new interior and many other new parts. VIN: 0Y71Y125274 *(JCW3169287)* **0419 886 083** VIC $28,000 ono

**1968 FORD MUSTANG** CONVERTIBLE. Red & White. Very original 6 cyl, auto, P plater friendly, first will see will buy. ENG# 8t03t207785 VIN: 8t03t207785 *(JCW3169308)* **0417 574 427** QLD $21,000 neg

Find more issues at magazinesdownload.com

# Just Mustangs

LMCT 9012


**Contact Russell Trainor**

Mobile 0418 131 124 Email russell@justmustangs.com.au


*Check out my Web address* **www. justmustangs.com.au**

**OPENING HOURS:** **Saturday, Wednesday, Friday 1.30pm - 5.30pm**
**Sunday, Monday 9.30am - 12.00pm**

***Showroom address: 11-13 Sutherlands Road, Riddells Creek, Victoria, 3431***

## Mustang Parts

1. Mustang 15 by 7 Styled Steel wheels including caps and wheel studs. Set of 4. **$995**
2. Air conditioning kits for 64-66 Mustangs. Complete package. Everything included. **$1,495**
3. Mustang 64-66 disc brake conversion kit. Kelsey Hayes disc brake - all inclusive with power booster and dual circuit master cylinder. **$1,350**

(1083-1) 1969 FORD MUSTANG FASTBACK MACH 1. 390 V8 auto, S Code. Well optioned big block Mach 1, ideal for restoring. Options include power steering, power disc brakes, Styled steel wheels, tilt away steering and factory a/cond, nice solid body, currently a non runner, new upholstery and foam kit just fitted. New BFG radials. Vin# 9R02S120796 $29,900

(298-1) 1967 FORD FALCON FUTURA SPORTS COUPE. 289 V8 4 speed manual. Original 289 V8 Falcon Sports Coupe with original 4 speed manual trans, very solid body - only minor rust issues, super nice panels. Prior to shipping, new seal upholstery and foam installed along with new door trims, quarter trims and carpet. Vin.# 7K22C117821 $19,990

(911-1) 1966 FORD MUSTANG COUPE, 289 V8, auto, nice driving Mustang, Silver Metallic exterior with black standard interior. Excellent body, options include p/steer, Styled steel wheels, factory a/cond and dual exhaust. Vin.# 6R07C207946 $21,900

(611-1) 1959 FORD FAIRLANE 500, 2 door 292 V8 auto, original Y block with three speed auto, super original Fairlane with a top body, no rust or accident damage, drives very well, new tyres, great cruiser, enjoy now. Vin# C9LS133247 $22,900

(611-2) 1969 DODGE CHARGER RT, 440 V8 auto. An original RT with all matching drivetrain, nothing changed on this RT, all original panels, no accident damage, has some rust but no structural issues, some repair panels provided in the price. Is a driver, hide-away headlights work. Vin# XS29L9B231892 $27,900

(911-2) 1966 FORD MUSTANG COUPE, 289 V8 auto, original C Code with manual steering, auto trans, Emberglo exterior with beautiful Parchment interior. Mustang has new carpet, new seat, upholstery and foam kit and new kick panels. Nice driving black plate California Mustang, with all Californian Smog equipment intact. Vin.# 6R07C193379 $22,900

## QUALITY MUSTANG PARTS AT TOP PRICES

**First quality - no seconds or blems. Inventory will be increased throughout the year**

| | | | |
|---|---|---|---|
| Front bumpers 64-66 | **$155 ea** | Front fender inside aprons 64-66 | **$59 ea** |
| Rear bumpers 64-66 | **$155 ea** | Inner tie rods 64-66 | **from $30 ea** |
| Convertible tops black or white 64-66 | **$370 ea** | Outer tie rods 64-66 | **from $25 ea** |
| Outside door handle kits 64-66 | **$32 ea** | Lower control arms 64-66 | **$60 ea** |
| Headlight buckets 64-66 | **$190 ea** | Upper control arms 64-66 | **from $75 ea** |
| Tail light lens & bezel kit 64-66 | **$50 ea** | Hood hinges 64-66 | **$39 ea** |
| Complete park light kit 64-66 | **$80 ea** | Windshield seal rubber 64-68 | **$28 ea** |
| Complete back up light kit 64-66 | **$80 ea** | Short front floor pans sheetmetal 64-73 | **$40 ea** |
| Door rubbers 64-66 | **$20 pair** | Heater plenums 64-68 | **$25 ea** |
| Door panels (int uph) black 64-66 | **$89 pair** | Trunk seal rubber 64-66 | **$15 ea** |
| Heater cores 64-66 (Brass) | **$69 ea** | Carpet kit black, best quality 64-66 | **$180 kit** |
| Dash pads black, best quality 64-66 | **$270 ea** | Bumper bolt kit 64-70 | **$18 set** |
| Headliners coupe black 64-66 | **$45 ea** | Grille 1966 | **$130 ea** |
| Seat upholstery full set, coupe black 64-66 | **$260 set** | Grille 64-65 (STD) | **$120 ea** |
| Door skins - sheetmetal 64-66 | **$89 ea** | | |

Note: All prices include GST

**1928 FORD MODEL** A. Original 1932 chassis, 350-400-9 inch, 671 blower, detailed underneath, leather trim, disc brakes all around, American racing torque thrust. Selling to finance new project. 2212S *(JCW3169267)* **02 6557 4936, 0408 289 846** NSW $55,000 ono

**1927 FORD MODEL** T. Doctors coupe. Older restoration, still in good condition. Fun to drive, limited number built, additional Worford gearbox fitted. Good tyres, RWC & rego. Nth QLD. ENG# C704796 VN0738 *(JCM3168836)* **07 4094 1055** QLD $23,000

**1948 FORD PILOT.** Sedan, good paint, upholstery & chrome. New tyres & hood lining. No modifications, RWC & rego. Nothing to repair. ENG# A37320F HS3660 *(JCM3169322)* **07 4094 1055** QLD $22,000

**1978 FORD COBRA.** #376 A/C, P/S, E/W, restored 1998 9 inch, V5 simmons and original globes 302 rebuilt as 351. Roll cage. Sad sale, unused, to good home only, no time wasters please. ENG# JG65UM00376K CH8784 *(JCW3169318)* **0412 234 194** VIC $74,999 ono

**1966 FORD MUSTANG,** Fastback, blue exterior & interior, 6 cyl, manual, 4 lug wheels, minimum rust, all original, good restorer. Can help Australia-wide Delivery. VIN: 6R09T127509 *(JCM3169388)* **03 9395 3136** VIC $13,999 ono

**1933 FORD MODEL** 40 A Phaeton, sitting on original chassis and running gear, good grill, bonnet, cowel and tub section doors and centre pillars require work, complete with dash and top irons. ENG# 40P107 VIN: 40P107 *(JCW3169389)* **08 9581 8778, 0427 885 726** WA $10,000 neg

**1934 FORD MODEL** 40 A Tudor, good original steel body sitting on goodoriginal rolling chassis, left hand door u/s but comes with good spare door. ENG# 40C 12564 VIN: 40C 12564 *(JCW3169392)* **08 9581 8778, 0427 885 726** WA$10,000 neg

**1979 FORD ESCORT** RS2000. Genuine car, factory alloys good tyres. 15,000 kms since engine rebuild, runs very well. New quaife quick shift, starter and battery. Registered until 27/6. ENG# CK6PX-A89847R AK30UN *(JCW3169510)* **02 6571 1045** NSW $7,000 ono

**1963 FORD FUTURA,** convertible, 6 cyl auto. Comes with new roof & carpet. Fully complete. Rust in normal spots. Runs great. Easy project. Has been a daily driver. VIN: 3H15U158064 *(JCM3169854)* **0407 871 151** VIC $14,999

**1930 FORD MODEL** A. Sedan, fully moulded chassis, 6 inch channel, Chev 350, TH350, Beam axle, split Wishbones. Ford diff, coil overs front, rear Camira rack, Orange/white top, cream upholstery. Built to drive. ENG# VV903116P 0764SR *(JCM3169872)* **03 5358 1284** VIC $37,500 ono

**1963 FORD F100.** Drives well, AM/FM CD, tacho. Interior needs finishing. Spare parts. Disc brake front end. LWB, good tyres, almost RWC, NC steering column, RHD. Genuine reason For sale. ENG# AL1TAS84738K WXG716 *(JCW2354106)* **0438 644 052** VIC $12,000 neg

**1959 FORD FAIRLANE** 500 GALAXIE 2 door pillarless hardtop, new Coker white walls, brake booster fitted. Trunk mat, custom rear lenses, Bullet hubcaps, standard available. Flushed cooling, brakes, serviced transmission, dual exhaust, rust proofed, lowered, 2 tonne of fun, must see. White & green colour scheme. FRL59 *(JCW2380904)* **0414 637 037** QLD $28,150 ono

**1969 FORD MUSTANG** CONVERTIBLE. Will sell with RWC. 12 months reg. 302 V8 fully rebuilt. All new brakes, all hydraulics new. New big alloy radiator, H4 lights. New P245-60-R14 tyres on mags. 2 pak paint, new trim, new roof, must sell. Some extras and 12 slot wheels. ENG# V081472R WRD474 *(JCM3164130)* **03 5668 1633, 0419 966 990** VIC $46,000

**1976 FORD FAIRMONT** XB GS. One owner, mechanically sound, 3 spots of rust, some cosmetics needed. Very good condition, stacker, original rims, spare tyre. All chrome plus some parts. Contact Vince for more info. ENG# JG67S-G91560K IMD987 *(JCM3164182)* **0408 514 786** VIC $50,000 neg

ABN: 73 467 301 929
ROCVIC
AUTO REPAIRS
15 Catalina Dve, Tullamarine Vic 3043
Ph: 03 9335 2407
03 9335 2105
Email: rocvic65@tpg.com.au

Specialising in Ford Thunderbird and American Car Repairs and Restorations

• Mechanical • Paint work • Electrical
• Brakes • Suspension • Servicing tune ups
• Transmission repairs & rebuild
• Diffs • RWC • Upholstery

Find more issues at magazinesdownload.com

Find more issues at magazinesdownload.com

**1965 FORD MUSTANG** COUPE, auto, a/cond, 302 4bbl, dual exhaust/headers. Was dailydriver, needs basic resto/paint, mechanical. Good dry Arizona survivor with all original panels/trim and colour sold with full new interior/parts. VIN: 5F07C763028 *(JCW3170429)* **0412 626 646** QLD $16,850 ono

**1933 FORD TUDOR** HOTROD. 302 cleveland motor, trans c10, diff 9 inch, billet, intro wheels, duece custom body, original chassis, full engineers report, full vic rego. ENG# JG37Sc9820 XIE23 *(JCW3170644)* **0427 052 480** VIC $65,000 ono

**1987 FORD BRONCO** XLT. This is an original unmolested vehicle. 13814 H *(JCW3170663)* **03 5422 2241, 0418 511 641** VIC $20,500 ono

**2002 FORD FALCON** XR8 PURSUIT 250 AUIII, immaculate, as new, exceptional vehicle throughout, 35,150 kms (not misprint), reluctant sale. UTE56L *(JCW3170700)* **02 4953 1957, 0402 677 133** NSW $25,000 ono

**1972 FORD FAIRMONT** XA. 1 Owner, air con, power steering, electric tailgate, minor rust in body, interior in excellent condition, very original. ENG# JG-35MG74882K LFE992 *(JCW3170724)* **03 5221 4567, 0417 569 610** VIC $6,000 ono

**1969 FORD MUSTANG** MACH 1. This car has undergone a complete restoration. Body was taken back to a bare metal shell. All components are reconditioned, rebuilt or replaced. Restoration is fully documented. VIN: 9R02H153232 *(JCW3170730)* **07 5502 6806, 0412 958 402** QLD $52,500 ono

**1971 FORD CAPRI** GT1600 registered and enginered with Ford V8 cleveland motor, 363 stroker, detroit locker diff. Runs on unleaded 98 octane. To many features to list, please call owner. CPR350 *(JCW3170743)* **0414 345 288** NSW $32,000 ono

**1978 FORD FAIRMONT** XC GXL, One of 49 built as a factory 5.8 4-spd, 9 inch. Stored for 14 years. Original Pine Lime with cloth trim, large tank, tramp rod, dual cut out bumper, Simmons wheels. Excellentcondition.XC5800 *(JCM3169991)* **0424 588 852** NSW $22,000 ono

**1969 FORD F250** Ranger, Chaser Special. L60 BB, C/6 auto, 3.7 Dana 70. All new mechanicals, dual fuel, roo bar, LPG. Very reliable. H/d towbar, factory air, green glass, great swap meet pick up. S21949 *(JCM3170000)* **07 5573 3496, 0402 401 062** QLD $26,500

**1964 FORD FALCON.** Fully restored, new glass, trim, exhaust, motor, trans, brakes, wiring, bumpers, tailgate. Nothing over looked. All receipts available. Car drives like new, recent restoration. Reluctant sale. Well below build cost. ENG# ZAH6676M SYN393 *(JCM3170003)* **08 8554 2294, 0400 820 200** SA $40,500

**1948 FORD DELUXE** UTILITY. 99% original other than new tarp & leather seat. Never rusty, original paint, 59A engine, complete toolkit & original papers. Great driver, totally reliable. For more info phone Doug in Motrose anytime. MB506 *(JCM3170004)* **03 9779 6069, 0406 321 840** VIC $39,000 neg

**1973 FORD MUSTANG** MACH 1, 351 V8, auto, LHD, new tyres, no leaks, red/black trim, black interior, runs well, full QLD rego 9/12. ENG# S06502P 323KPC *(JCW3170783)* **07 3174 6667, 0468 774 669** QLD $36,000 ono

**1942 FORD JAILBAR.** Light truck, stalled. Early stage project, 9 inch, stripped sidevalve eight, chassis springs reset. All panels, much work required. XCGS Doner included. Cheap starter kit, worth doing. VIN: Z1TH484 *(JCM3170005)* **0447 795 715** QLD $3,800

**1971 FORD RANCHERO.** Desirable, valuable model. California car. 351 Cleveland, less than 2,000 miles since rebuild. Braided lines, 4 barrel Edelbrock. B&M floor shifter. Wood rimmed steering wheel. VIN: 1A47M208946 *(JCM3170790)* **02 4655 4212, 0427 249 600** NSW $12,700

**1979 FORD RANCHERO** GT BROUGHAM. Special order specification, very rare. Last year Rancheros built. GT, also Brougham. Big block, auto, California car. Original dark blue iridescent paint. 67,000 miles. Upholstery excellent. VIN: 9H48HI37241 *(JCM3170791)* **02 4655 4212, 0427 249 600** NSW $13,000

**1950 FORD PILOT,** strong 289w Shelby, tunnel ram, (2) 465 Holleys, 4-spd toploader, roller rockers, extractors, 9 inch disc rear, HK front, 15x10, 15 3 1/2 centrelines, VG body paint, VG interior, full rego. ENG# CH88810 OPILOT *(JCM3170792)* **0421 339 228** VIC $35,000

**1928 FORD MODEL** A, pickup. Full NSW rego, engine certificate, recond S/V C4 auto, drives excellent. All steel. ENG# 0865871F BJ72SW *(JCM3170811)* **02 9636 1979, 0412 701 868** NSW $39,000

**1972 FORD F100.** Jag front end, turbo charged Cleveland, 351 FMX, gas, bare metal respray. Has harness to complete low. Lots of new parts, little to finish. Keen sale. ENG# J4072E51E *(JCM3170825)* **0407 468 638** NSW $19,900 neg

**2003 FORD F150,** XLT. 5.4 Triton V8. 4x4, 6 seated, a/cond, CD stacker, electric brakes, tinted windows, tub liner & canopy, towbar. SMA161 *(JCM3170831)* **0417 014 044** VIC $55,000

**1965 FORD FUTURA** XP. Coupe rare. 302w, C9 auto, 9 inch diff. missing side chrome. Original 70s build requires some TLC, comes with extras. Only selling as I need the space. Engineered. ENG# GK2956C TR1965 *(JCW3170862)* **0433 198 415** VIC $16,000 ono

Find more issues at magazinesdownload.com

**1965 MERCURY PARK** LANE, Breezeway. 1960s classic meaty 8 cyl, 390 ci, 7 lt unleaded fuelled show car!!! Electronic rear window, 6 seats and belts, electric front bench seat, a/cond, CD and original working radio. PARKLANE *(JCM3170815)* **0411 725 155** VIC $28,999 ono

**1966 FORD F600.** Six cylinder, good body, timber trayback, drives reasonable.Ideal resto project or suit hay carrier farm truck. Very minor rust spotshas been shedded some years. QLD VIN: AK4JEP 11714 42277 *(JCW3164308)* **07 3206 4913, 0415 234 078** QLD $2,990 ono

**1997 FORD FALCON** XR6. (white) good clean reliable, excellent condition, 5-spd manual, 287,000 kms, Feb 2013 rego, no RWC, couple dints, nothing major. A/cond needs re-gasing, female owner. YOM499 *(JCM3170877)* **0431 041 981** VIC $4,500

**1956 FORD F100** BIG WINDOW LHD. Excellent California Body, SB Chevy Auto, independent front suspension, 9 inch, 4 wheel Disc Brakes. Former show truck now needs some work. VIN: 4505 *(JCM2964730)* **0419 123 300, 0438 300 123** VIC $29,999

**1967 FORD MUSTANG** GTA Fastback. Immaculate deep burgundy, 390 big block tri power manifold, Holley carbs, original rims, rear rims custom widened, all new black deluxe leather interior, overhead consol, 2500 stall converter, plenty grunt bare metal restoration. KGT390 *(JCM3170830)* **0418 103 716** VIC $65,000

**1963 LINCOLN CONTINENTAL.** Very rare unmolestered CA. rust free car. Super straight 100% complete. Power everything, easy resto. Sunburnt paint, needs new top. This car cost the same as a Rolls Royce in 63. Will trade low kms Commodore or Falcon wagon to 10K or Harley. VIN: 3Y86N4000 *(JCW3165107)* **0427 193 200** NSW $18,500 neg

**1934 FORD TOURER** Streetrod. V6, T350, Corvette IRS, SuperBell 4" dropped axle, grey leather interior, Halibrand wheels. Gibbons 'glass body, 3" top chop, Rootleib bonnet, Girtz roof irons, Mercedes-type hood material, Magoo dash, CD, air cond., cruise control. 34LOW *(JCW2270279)* **0412 352 351** QLD $55,000 ono

**1975 FORD F100** 'Barney'. Plenty of Torque and one tough guy. Fully recond, 351 Cleveland, C6, V8 auto. Full nut and bolt re-build. Toyota air cond, custom interior, sun roof, extra cab, runs on petrol/LPG. Reliable daily worker. Will help with delivery most parts in Australia. ENG# JH63WD44443K 101MEI *(JCW2868374)* **07 5573 4665, 0419 866 532** QLD $22,000 ono

EASTCOAST

Mustang & Camaro Parts

Factory 6/46 Industrial Park Drive, Lilydale, 3140

Bought a car recently from the USA?

Shipping to Melbourne

WEST COAST
California
$3,400

Also available trucking in USA

Ph: (03) 9737 6050

AutoEZY Search
American Classic Cars

# SHIPPING FROM U.S.A & CANADA

## We Provide a FULL Service

**Importing Your Car / Bike or Boat**

## CHEAPEST RATE IN JUST CARS MAG GUARANTEED !!!!!

* We Organise All Paperwork
* Make Payments of Purchase
* Offer HIGHER Int. Exchange Rate
* Pickup Car Anywhere in the USA
* All Dotars & Customs Documents
* Pre-Purchase Inspections (extra fee)
* Offer FAST Shipping Service
* WE DO SO MUCH MORE - Call us...

from **$2,700**

## ** All Up No Hidden Fees **

WE Ship out of California - New York & Canada into MELB/SYD/QLD

# Ph: 03 9762 4647

Web: www.autoezysearch.com.au Email: autoezysearch@hotmail.com

Find more issues at magazinesdownload.com

**1928 FORD A** ROADSTER. Green with black guards, Scholfield O.H.V., 1997 Stromberg carb, dual ignition, bucket seats, ex George Pocket Special. Has hill-climb & sprints. History club rego, no time wasters. 4478 *(JCM1461460)* **0404 293 834** VIC $28,000 ono

**1996 FORD FALCON** XR6, Tickford ute. (red) excellent condition throughout, reliable fuel and factory gas auto, 280,000 kms, Aug 2012 rego, gas serviced for ten years, good for a work horse or leisure. RLA841 *(JCM3170878)* **0431 041 981** VIC $5,500

**1982 FORD FALCON** XE. 351, 4-spd, Haze clutch, Nolathen suspension, original ESP package, very strong motor, 780 Holley. Car has rust, ideal project, needs front windscreen, rest of car complete. JG32AP *(JCM3170969)* **0422 651 135** VIC $3,000

**1969 FORD COUNTRY** SQUIRE wagon. All original running gear, 429 C6 auto. Many new parts, LHD. Phone for details. VIN: 9575K170754 *(JCM1001931)* **07 3409 1380, 0412 056 614** QLD $5,500

**1997 FORD FALCON** GLI EL. 4.0 ltr, column auto, 6 seat, gas/petrol, black vinyl roof, black-blue, 15" Cragars, new whitewalls, glass laminated timber moulds, rego 07/12 ideal cruise, tow, promo. WO01DY *(JCM1359559)* **02 6766 7775** NSW $4,000

**1967 FORD FALCON** XR. Unfinished project. 95% complete. New everything. May need 1 or 2 days to finish. ENG# JG-23ME2266OK VIN: J19901 *(JCW1507546)* **0429 621 756** NSW $18,000 ono

**1962 FORD FALCON** FUTURA XL. Total original car - Always garaged. Runs & drives well. Dark blue with blue interior. ENG# QSH35113M VIN: ZSH74021M *(JCW1969629)* **03 9598 0035, 0407 366 380** VIC $4,500 Firm

**1976 FORD FAIRLANE** 500 ZH. One owner with original hand book. 302 auto. Drives well. All original car. ENG# JG-37SC24039K IQG 716 *(JCW2129863)* **03 9397 3201, 0407 968 729** VIC $2,999

**1934 FORD PICKUP,** LHD, steel body, chopped roof, suicide doors, electronic door, Popers Chev motor, auto, new floor bed & cover, has steel hood & sides. Title. May trade. VIN: OR73097 *(JCM2459023)* **07 3209 8676, 0411 981 332** QLD $42,000 ono

**1967 FORD MUSTANG** S CODE. Needs full resto, matching number. 4-spd 390 BB, rust in floors, comes with new floor panels. VIN: 7R02S145651 *(JCM2469280)* **0417 677 239** NSW $29,000

**1964 FORD FUTURA,** Tarmac Rallye car, last competed in 2008, Classic Adelaide, fresh 470hp, 302 Windsor, 9" diff, super T10 gearbox, comprehensive spares package. Sprint clone, exceptionally presented. Price reduced. Call Shane. VIN: 6869 *(JCM2528595)* **0412 580 579** SA $45,000

**1951 FORD CLUB** COUPE, completely restored, rebuilt original Flathead V8, 3-spd manual, transmission with overdrive, new interior, wiring, rubbers & chrome. LHD, beautiful rare car. VIN: BIRH123759 *(JCM2534023)* **0408 758 373** QLD $36,500 ono

**1957 FORD THUNDERBIRD,** 312 auto, p/steering, p/brakes. Has been registered. New tyres, no rust, good chrome. CD player, good trim, drives very well. No mobiles on message bank. VIN: D7FH248063 *(JCM2557526)* **07 5529 4229** QLD $35,000

**1969 FORD FALCON** 500 XW, 221 manual plus trailer load of spare panels & parts, very negotiable for serious buyers. May part trade. Call after 4.30pm. RHR406 *(JCM2560147)* **0431 011 759** SA $5,000 ono

**1969 FORD FUTURA** XW, 302 auto plus trailer load of spare panels & parts, very negotiable for serious buyers. May part trade. Call after 4.30pm. RBY405 *(JCM2560148)* **0431 011 759** SA $12,500 ono

**1969 FORD MUSTANG,** MACH 1, 428 Cobra Jet R-code manual with factory Hurst shifter, Gulfstream Aqua, black interior. Genuine Cobra Jets with factory shakers in excellent condition like this one are hard to find. OURJOY *(JCM2564331)* **07 5486 4237, 0409 631 715** QLD $135,000

**1966 FORD MUSTANG.** 6cyl, a/c, 10 stacker cd, all complete and ready to drive away, will not need to spend a cent. This car is in excellent condition. First to see will buy! ENG# 18260 02SMH *(JCW2638139)* **0407 199 414** QLD $16,500 neg

**1977 FORD FAIRLANE** 500 ZH, 302 V8, column auto, 2nd owner, 181,000 kms, 12 slot chrome wheels, Michelin tyres. On club rego - not transferable. 34370H *(JCM2681661)* **02 4982 6051, 0428 281 058** NSW $7,995

**1967 FORD GALAXIE** 500 CONVERTIBLE. Super dry desert body, almost zero rust, 390 and C6 auto, suit restoration. VIN: 7J57Z105336 *(JCW2705862)* **0421 885 168** VIC $10,500 Firm

**1976 FORD ESCORT** MK2, unfinished project, has heaps of spares. All rust been repaired, engine bay has been detailed and painted blue, Print blue. Body: CA315A28576A. *(JCM2744889)* **02 6242 0774** ACT $2,800 ono

**1969 FORD MUSTANG** Mach 1 428-4V Cobra Jet, RHD, Auto, Simmons Wheels, Detroit Locker rear, Wimbledon White, Ram Air Shaker, Factory Air Dam, Rear Deck Spoiler, Aluminium rear window louvre, mech and body in perfect condition, paint excellent, RWC, contact Don. ENG# V942499P 428000 *(JCW2687368)* **03 5968 2222, 0417 103 163** VIC $110,000 neg

**1955 FORD FAIRLANE** CLUB COUPE. Comes with 292 motor, missing trans, original paint dry desert body, comes with one piece bumpers etc. Can supply RHD conversion parts separately. Suit resto. Great body with only minor rust. VIN: UP5PT123618 *(JCW2705801)* **0421 885 168** VIC $11,500 Firm

**1956 FORD THUNDERBIRD.** This rare classic 1956 T-bird convertible, only 2 owners in the last 30 years. Purchased by me in the USA and driven down Route 66 and other states with no problems. A true barn find and never restored. Fitted with p/steering, brakes, seat. Hard top and soft top. All relevant import documents and previous ownership papers. Call me and I can explain all other aspects of the vehicle. Pickup Sydney area. Call Doug. ENG# P6FH347661 42894H *(JCW3135276)* **0418 408 000** NSW $39,500 ono

**1990 FORD FALCON** XF, panel van. 6 cyl, auto, mags, good condition, not much for resto, runs, good motor, white. No rust, good run daily car. Also has gas conversion if you need it. VIN: JL42LP70729 *(JCM3102897)* **0400 491 061** NSW $1,500


# DISCOUNT MUSTANG PARTS

**We have 2 factories full of quality Mustang parts at the best prices you will find.**

***FIRST QUALITY NO SECONDS***

| | |
|---|---|
| Front Fenders 65-6 | $199 ea |
| Front Bumpers 65-6 | From $155 ea |
| Front Bumpers 67-8 | $195 ea |
| Rear Bumpers 65-6 | From $155 |
| Rear Bumpers 67-8 | $195 ea |
| Front Valance Panel 65-6 | $45 ea |
| Headlight Bucket 65-6 Complete unit | $199 ea |
| Full 1/4 Panel cpe & cvt 65-6 | $189 |
| Complete Tail light lens & Bezel kit | $55 set |
| Complete Parklight Kit | $80 |
| Complete Back up light kit | $80 ea |
| Inner tie rods | From $30 ea |
| Outer tie rods | From $25 ea |
| Lower Control Arms | $60 ea |
| Upper Control Arms | From $75 ea |
| Carpet Kits USA all colours 64-8 | $199 set |
| Grille 1966 | $130 |
| Grille 1965 | $128 |
| Monte Carlo Bars black | $45 ea |
| Monte Carlo Bars chrome | $55 ea |
| Export Brace black | $45 ea |
| Export Brace Chrome | $55 ea |
| 67-8 window regulators | $85 ea |
| Bumper over riders front & rear | $42pr |

THIS IS JUST A SAMPLE OF OUR LARGE INVENTORY,
PRICES GOOD WHILE STOCK LASTS

**MUSTANGS OF MELBOURNE**

**Factories 6 & 8, 65-67 Canterbury Rd, Kilsyth, Vic. 3137**

**Business Hours: Mon-Fri 9am-5pm Sat 9am-1pm**

**Email mustangsofmelbourne@aapt.net.au**

**Ph: (03) 9761 8308 Fax: (03) 9761 9122**

**1965 FORD MUSTANG,** 200 6 cyl, auto, column shifter, side mount, fuel tank, under floor spare, p/windows. Coupe mixed with XP ute. Had Henry made a Mustang ute, this is it. 1,000 miles since restoration. Half tonne load capacity. YYW167 *(JCM2833307)* **03 5941 5014, 0419 364 498** VIC $50,000

**1973 FORD FALCON** XA. Hearse, bash ready. S19830 *(JCW2837503)* **07 5534 2779, 0424 044 405** QLD $12,000 neg

**1966 MUSTANG, CONVERTIBLE,** Vintage Burgundy, own import 289 V8, automatic, luggage rack, styled steel wheels, dual exhaust, GT package, full floor console, power top, power brakes. All offers considered- reduced price from $49,000. VIC VIN: 6T08C263023 *(JCM2845979)* **03 5278 4347** VIC $43,000

**1934 FORD TUDOR** HOT ROD. 5.7 litre, 6 speed manual, air, Deuce body, Lewis chassis. FAST34 *(JCW2848633)* **08 8250 8116, 0412 388 910** SA $86,000 ono

**2002 FORD 150,** Harley Davidson Limited Edition, 5.4 supercharged, 5 seater, low kms. PCA150 *(JCM2849045)* **02 4736 3143, 0407 108 084** NSW $120,000

**1928 FORD MODEL** A, pick up. 4 bar front end & rear. Coil over rear shockies, all steel. new car, just built recently. 0556SR *(JCM2852232)* **03 5342 8459, 0487 328 847** VIC $45,000

**1986 FORD FALCON** XF. Dual fuel. *(JCM2854336)* **03 5475 2566** VIC $2,000 ono

**1955 FORD COUNTRY** SEDAN. Rust free, strong Y-block and auto. Very good, one for the serious collector or club rego. Ring for details. Drive away. Rare car. Cranbourne. 0547H *(JCM2854389)* **0418 323 183** VIC $45,000

**1940 FORD DELUXE** TUDOR, (Sloper) 350 chev, Turbo 350 trans, 9 inch rear-end, HK Holden front end, air cond, remote locking, new exhaust & rear coil overs, very reliable car, full Victorian rego. ENG# H40807R UUA427 *(JCW2867663)* **03 5261 5548, 0413 622 708** VIC $55,000 neg

**1978 FORD FAIRMONT** XC. Full respray July 2011. T-bar auto, 4.1 motor, extractors, new exhaust, 150,000 kms, interior excellent. Hounds tooth seat inserts, project nearly finished. NSW rego. Located Dubbo. ENG# JG34UM54391C OMH705 *(JCM2869082)* **0438 683 279** NSW $13,000 ono

Find more issues at magazinesdownload.com

**1950 FORD BUSINESS** COUPE. Pro built Ford Racing 302. Stainless IFS & 4 bar rear suspension, Air Ride Shockwaves. Full leather interior. Flawless paint & panel no expense spared. SPIN 50 *(JCW2870703)* **0411 598 742** VIC $95,000 neg

**1966 FORD MUSTANG,** right hand drive, new pony trim interior, 289 motorC4 transmission. Front disc, power steering. Drives well 6R07C183 *(JCW3083079)* **0407 045 209** VIC $20,000 Firm

**FORD FAIRMONT XA.** VIN: JG67M-L29180K *(JCW3091666)* **0400 915 963** QLD $7,000 neg

**1957 FORD MAINLINE.** Hard to find another 1957 Mainline Utility like this one, the photos speak for themselves. HS3369 *(JCW3099197)* **07 5426 7719, 0437 925 335** QLD $31,500 Firm

**1979 FORD FALCON** GL XD T/Bar auto, console, air, tow bar, tie down rails, new tonneau, Sept rego. Good straight body, no dents, 156,200 kms. KHV 565 *(JCW2958988)* **02 6652 2092, 0428 522 092** NSW $2,000 ono

**1972 FORD F250.** VIN: AG2JNG11553D *(JCW3087191)* **0402 034 762** VIC $6,800 ono

**1964 FORD GALAXIE** 500. Great cruiser, split bench. Drives beautifully. Owned for 12 years. Comes with full registration. Vehicle always garaged. New tyres. Suit family buyer. Drove Perth/Melbourne/Perth, ran strongly and comfortable. New owner will enjoy. PABLO *(JCW3091781)* **0408 941 048** WA $20,000 ono

**1964 FORD FALCON** XM, 6 cyl, 2V heads, 3-spd auto, Centura diff, disc brake front, very good condition, personalised plates with sales. 64AXM *(JCM3102647)* **0448 186 820** QLD $21,000 ono

**1965 FORD MUSTANG.** RHD Mustangs of Melbourne. full NSW rego A/C lovely straight car ideal every day driver all paperwork supplied call Barry. BFQ87X *(JCW3078236)* **0415 683 004** NSW $25,000 ono

**1984 FORD FALCON** S-PAK XE. Diamond white. Very good condition inside and out. Unreg. Started and run mthly. Engine excellent cond. Cash payment only.ENG#JG23CG32498C *(JCW3088420)* **0437 771 878** NSW $4,500 Firm

**1965 FORD THUNDERBIRD.** Gold exterior & interior, overall VERY GOOD condition. SA registered, inspection welcome. Port Adelaide, call Mark. ENG# 5K114 S771AIR *(JCW3095787)* **08 8241 1844, 0413 615 032** SA $19,000 neg

**1974 FORD FALCON** FAIRMONT, Mad Max replica. The Big Boppers Pursuit, 302, C4. Bucket seats, floor shift, console, GS bonnet & grille, beige interior. Has rust in usual spots, not running, stored 10 years. ENG# JG37TR20346K VIN: J934RJ90628C *(JCM3103073)* **02 9603 6874** NSW $8,000

**1980 FORD FALCON** XD. S Pack wagon. S783ALY *(JCW3079452)* **0439 092 777** SA $2,450 ono

**1977 FORD FAIRMONT** GXL XC, good condition, 137 800 kms, blue, garaged keep, automatic. SDQ855 *(JCW3088952)* **03 9015 9589** VIC $7,100 ono

**1982 FORD MUSTANG** GT V8, 4 speed manual, one owner Arizona car, R.H.D, goes well, paid freight to Melbourne for mainland buyers. ENG# CHNBB36 VIN: BP16FXCF154535 *(JCW3098806)* **03 6268 1738, 0407 425 333** TAS $17,500 ono

**1974 FORD F100,** custom. 302 V8, 4-spd, gas/petrol, big tank, bullbar. Also have mags. Needs little for rego. VIN: AL1T-PA28618K *(JCM3106466)* **0420 662 362** NSW $5,200

**2007 FORD FPV** GT COBRA BF MKII as new condition, always garaged, original condition. Build number 068/400. Dealer fitted 6 piston Brembos - front ($3,000 option), extras included. ENG# FPVP7J50743 BDK75U *(JCW3081942)* **0403 054 787** NSW $65,000 Firm

**1929 FORD MODEL** A FORD. For sale. ENG# CAE6171 S16971 *(JCW3089492)* **07 3206 4465, 0407 526 577** QLD $25,000 neg

**1955 FORD VICTORIA** COUPE. Auto, V8, modified runnig gear. P/steering, elect ignition. Kept in garage, NO RUST, hardly used, perfect condition. ENG# JG-35PY68995K ClubPlat *(JCW3099032)* **03 9734 1090, 0424 124 745** VIC $48,000 neg

**1972 FORD FALCON** 500 XA. Good project car 99% complete, lots of spares, needs resto. located Horsham VIN: jg23my 41328c *(JCW3112819)* **0411 067 411** VIC $650 ono

Find more issues at magazinesdownload.com

Lic#MD4741

# MICK'S US MUSCLE CARS www.usmusclecars.com.au

(590-1)

## 1969 CHEV CAMARO YENKO - $45,000

Big block 396 clone, ground up restored as a Yenko Camaro. Sub frame removed. New bushings, rebuilt suspension, new brakes and lines, rebuilt motor and carb, new radiator, engine wire harness, hoses, cables, etc. Rebuilt transmission, shifter, new v-joints etc. Custom X-pipe exhaust, new fuel tank, parking brake, cables and shocks, new tyres, cosmetically restored like new, straight, professional paint, new chrome emblems, rubber, etc. Yenko strips and insignias. Clean engine, trunk and interior compartments. Features p/steer, pdb and cowl induction.
Vin# 123379N608655

(1034-1)

## 1970 CHEVROLET CAMARO Z28 - $33,000

383 Stroker with over 15K of receipts for the engine mods alone. This second gen Camaro also features a high quality yellow exterior colour with black rally stripes, nice black trim and centre console.
Vin.# 124870L523598

(1034-2)

## 1977 CHEVROLET CORVETTE 350 - $22,000

Beautiful little one owner 350 auto Corvette, completely number matching. Great entry level Vette.
Vin.# 1Z37L7S416235

(432-1)

## 1969 DODGE CHARGER 426 "HEMI" - $79,000

This beautiful '69 Dodge Charger started life as a real A41 "Spring/White Hat special" car which on its own is a fairly rare & desirable option but this car underwent a full transformation into one of the meanest muscle cars cruising the streets, starting with a rare Nichels and Goldsmith engineering 426 hemi engine. The last owner who purchased the car in '75, installed the motor in 1978. This car is pure muscle as the 426 hemi is just top of the tree and was the most feared engine on the streets during the Sixties, so while real hemi cars are just getting too valuable to drive & enjoy, this car will give you the best of both worlds & give you the right to say those immortal words. "Yeah, it's got a hemi!". Vin#XP29F9G288411

## COMING SOON!!

1967 Ford Galaxie 500XL big block

1969 Pontiac GTO

1967 Pontiac Le Mans 4 speed

## L.A. to SYDNEY

Shipping service. Fast Boat, Fully insured.*

**$3,300**

* Conditions Apply

**Ph: (02) 9542 7271 - 0418 486 473 (Mick)**

**1919 FORD MODEL** T, runabout. Older restoration, on club rego. Red with black guards, good tyres. With spare on running board. Kerosene side & tail lights, some spares. Call for more photos on net. ENG# C120865 VIN: CR028500166 *(JCM3106195)* **02 6765 8611, 0411 351 418** NSW $18,000

**1968 FORD MUSTANG** Shelby Fastback. Fully Restored to factory specs.Club Rego, non-transferrable. ENG# 8R148476 44188H *(JCW3114348)* **02 4627 4436, 0419 214 860** NSW $130,000 neg

**1968 FORD F100.** LHD, 3 speed manual. BZK86R *(JCW3115769)* **0402 949 561** NSW $32,000 ono

**1970 FORD CAPRI.** Hot 351 Cleveland with alloy 3v heads, manualised C4, mini tubbed with 4 link, roll cage, aeromotive fuel system, autometer dash, immaculate vehicle. ENG# DG 383 PRO 369 *(JCW3118831)* **07 4955 3859, 0408 009 613** QLD $42,000 Firm

**1969 FORD FALCON** XW (originally) now XY replica, 351 Cleveland, mini tubbed with 31 spline axles, 4 speed top loader, 12 mths rego, call for more info. XNN-575 *(JCW3120406)* **0412 441 176** VIC $48,000 ono

**1976 FORD ESCORT** L. 2 door, no motor/box. Good body, alloy drop tank. Has bumper/grille etc. NO TXT. VIN: CK-445R25463A *(JCW3120444)* **0437 125 203** NSW $2,000 ono

**1957 FORD FAIRLANE** SKYLINER (RETRACTABLE) hard top convertible, very rare. Roof is working, car is drivable, good as a rat rod or for restoration. Powersteering with power brake, has clock and radio. ENG# 96160GN VIN: 57FORD *(JCW3122894)* **03 9799 0124, 0417 040 655** VIC $20,500 neg

**1981 FORD FAIRLANE** ZJ ENG# JH63YG59942C 05867H *(JCW3123558)* **0431 479 417** VIC $5,500 ono

**1992 FORD CAPRI** XR2 SC. Well maintained with 5-spd manual, 16VDOHC, 176,044 kms, electric windows & mirrors. Alloy wheels. *(JCW3127921)* **03 5962 3360, 0407 047 397** VIC $4,000

**1928 FORD A.R.** Almost complete, missing 3 doors, rear bumpers, windscreen posts. Motor will run, comes with glass cowling, rear guards, AR Roadster. ENG# CA23429 *(JCW3127922)* **02 6682 2519** NSW $3,400 ono

**1972 FORD LTD** Galaxie, 3-spd auto, ex VIC Government, Parliament Green, black vinyl roof. Black interior, good condition. Drives well. VIC rego 21/11/12. ENG# AG62ME183065 WM1822 *(JCM3129287)* **0411 079 228** VIC $12,000 ono

**1965 FORD XP** FALCON FUTURA. Fully rebuilt from top to bottom, fuel injected 302, front disc brakes, C4 transmission, new interior. Will not be disappointed. ENG# ND1780 XCI 490 *(JCW3131766)* **0412 577 716** VIC $25,000 ono

**1923 FORD MODEL** T. 351 Cleveland motor. Twin 465 Holley carbs. C4 transmission. Jag rear end. Rides well, a great head turner. 12 months rego, club registered. ENG# JG37UB13833K 2302S *(JCW3135072)* **02 4946 8563, 0414 230 704** NSW $41,500 ono

**1966 FORD MUSTANG** GT. Genuine matching numbers Factory A code. Fullyrestored to factory spec, 5 times gold concours winner. Tahoe Turquoise, full history and resto photos. Original sheet metal, nos parts. One of the best available. ENG# 6R09A BGX 26H *(JCW3135103)* **0419 230 556** NSW $69,900 neg

**1951 FORD F-1** PICK UP. DB8 V8, stroked Edelbrock, alloy heads with three 3x2 97s and Joe Hunt magneto, all new elecs, LHD, runs like a dream. Moving overseas. ENG# OB35806F FAT051 *(JCW3135441)* **0412 984 796** QLD $40,000 ono

**1969 FORD CORTINA** 440. Genuine 49,500 miles with books from when new. Car is as straight as it looks in photos. No bog, no dents, no rust at all. No cracks in dash, no rips in roof lining or seats. No emails. ENG# 0 MK269 *(JCW3135893)* **0423 928 241** SA $5,000 neg

**2000 FORD FALCON** XR6 AU. Duel Fuel. VCT Tickford Motor, IRS Rear End,Just Serviced, New Road Worthy and 12 Months Rego. PH 02) 4845 1078 MOB 0430637433 AIU 59A *(JCW3137587)* **02 4845 1078, 0430 637 433** NSW $5,200 neg

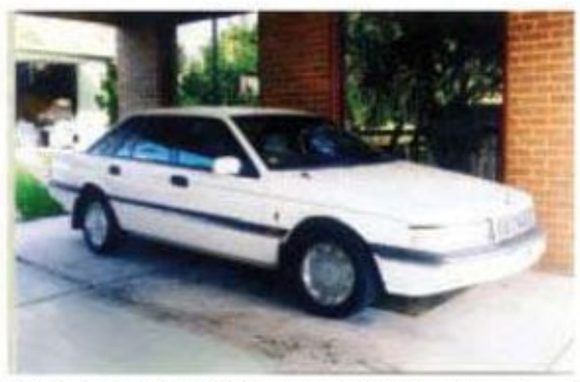

**1992 FORD FAIRLANE** GHIA NC. 6 cyl auto, LPG, new head, new a/cond. No rust, no dents, nothing to spend, will not disappoint, will appreciate in value. RLK214 *(JCM3139374)* **03 5986 4929** VIC $6,000

**1999 FORD FALCON** AU. V8 Falcon 1 tonner ute. New mags & tyres, shaker, bullbar, towbar, sports dash, power windows, air. Excellent condition, 6 mths rego, RWC. ENG# JCMXM92218 251MTJ *(JCM3139375)* **07 4945 1970, 0414 332 248** QLD $11,000

**1961 FORD F100.** 351c FMX, auto, dual fuel, disc brake front, chrome smoothies. New glass, rubbers, seat belts etc. Flat black with graphics, rego. JIMMBO *(JCM3139376)* **0418 346 962** VIC $22,000

**1958 FORD CUSTOMLINE.** Star model. Fully restored to show quality with 351 Cleveland, FMX auto, LSD, 4 wheel disc brakes, electric wipers. Custom interior, and Daytona Knock off wire wheels. STA59R *(JCW3139732)* **0413 806 084** NSW $43,000 neg

**1965 FORD CORTINA** 440 MK1, 4-door. Restored, daily driver, 2ltr C3 Rack & pinion, GT instruments, everything new or reco'd. Goes hard, drives well, economy and reliability. Head turner, original owners book and jack in bag. ENG# CK-6PXK92758R VIN: CG76EA36919 *(JCM3139377)* **07 4696 9110 AH** QLD $12,500

**1968 FORD GALAXIE.** Australian assembled, complete, original unmolested Galaxie. Not started since last rego 1997. 390 C6, 9 inch with full motor rebuild kit. New starter motor, little rust, very straight. Needs full resto. ENG# RG2305 *(JCM3139378)* **07 4696 9110 AH** QLD $5,000

**1979 FORD FALCON** XD. 4.1, 4-spd, 200,000 kms, new paint. Matching numbers. Second owner, good country car. ENG# JG23WP29144C BKF44U *(JCM3139380)* **02 6779 1652, 0428 791 652** NSW $5,900 ono

**1934 FORD ROADSTER** HOT ROD UTE, steel Body. Professionally built with 4 bar front & rear, 4 wheel disc brakes, 289 V8 dual quads, C-4 auto & stall, 3.5:1 LSD. UYA-071 *(JCW3139950)* **03 9312 1685, 0419 1934 44** VIC $60,000 Firm

**1955 FORD F100** PICK UP, all steel Aussie RHD Hot Rod project. Original chassis, HQ front end, disc brakes, 8-3/4 Housing & axles, 351c block, FMX auto. Heaps of spares. VIN: BAAF812122 *(JCW3140044)* **03 9312 1685, 0419 1934 44** VIC $7,500 ono

**1980 FORD FALCON** XD Ute, V8 351c, T-bar auto, power steering, air conditioning, RUST FREE, petrol & LPGas, 90lt tank, Monza Red, black interior, reliable daily driver, REG & RWC. AXD487 *(JCW3140113)* **03 9312 1685, 0419 1934 44** VIC $6,000 ono

**1993 FORD CAPRI** BARCHETTA, all options, power tinted windows, electric mirrors, power steering, air conditioning, new tyres, alarm, immobiliser, cruise control selling due to health reasons. S773-AGD *(JCW3140179)* **0408 833 035** SA $10,500 neg

**1930 FORD MODEL** A, Original chassis, all steel body, steel front guards, valances, running boards, rebuilt 351, C10, 2500 stall, 4 bar front and rear, wide whitewalls, steelies, new roof. 0955-SR *(JCW3140822)* **0488 771 930** VIC $45,000 ono

**1972 FORD MUSTANG.** One owner, California car, LHD, original condition, repainted, new tyres, shocks, brakes, carpet & dash pad. This is a great car to drive, strong 302 Windsor, t-bar auto. First to see wil buy. VIN: 2F04F132545 *(JCM3140081)* **03 5236 6142, 0488 966 277** VIC $25,000

**2002 FORD FAIRMONT** AUIII TICK-FORD, second owner. Manufactured 08/2002. 5litre V8, air, tow bar, CD, momo steering wheel, 17inch alloy wheels. Location: Castle Hill, Sydney. Rego til April 2013 ENG# JGSW2P80279 AO 89 XY *(JCW3141627)* **02 9899 6891, 0414 237 145** NSW $10,990 ono

**1974 FORD ESCORT** MK1, 1300. 2-door. Project for restorer, track day enthusiast. Good motor, gearbox. Starts, runs. Most panels fairly straight. Floors sound. Plenum chamber, front apron rust. Minor repairable bend in front rail. No rego. VIN: CK44PS68903A *(JCM3140084)* **0412 816 593** SA $1,000 ono

**1973 LINCOLN CONTINENTAL** MARK IV, runs well, no problems, eye popper. S20146 *(JCW3141788)* **07 3388 0318, 0411 477 020** QLD $15,000 ono

**1975 FORD FALCON** XB GT. Immaculate condition, fully restored, 351 Cleveland motor with 4V heads. 4-spd top loader manual, 9 inch limited slip diff. Yellow exterior & black interior. Original Bathurst Globe mags & new tyres. VIN: JG33SB69236K *(JCM3141833)* **0411 545 313** NSW $55,000 ono

**1996 FORD FPV.** 4 ltr turbo, auto, a/c, p/s, body kit, on gas only, 18 inch chrome mags, new tyres, tint windows, runs well. $8000 or swap. ENG# JGSWSL25101 S532AOA *(JCW3142389)* **0431 398 508** SA $8,000 ono

**2002 FORD MUSTANG** COBRA. As new condition, one lady onwer. Ford Australian delivery. ENG# 2F118231 SKT873 *(JCW3143915)* **03 9796 7431, 0418 333 061** VIC $48,000 neg

**1932 FORD MODEL** B ROADSTER, 302 & C4 auto, Rodtech independant front end, 4 link rear end, full NSW rego, new car only done 1,000 kms. CD04D *(JCM3143922)* **0408 667 580** NSW $59,000 ono

**1928 FORD MODEL** A. Recent full body off restoration. Rebuilt engine. New tyres & upholstery, concessional club registration - not transferable. Greatly admired at club events. Various sapres & extra tyres included. ENG# CAW910 S20274 *(JCM3142075)* **07 4098 5342, 0407 770 124** QLD $19,000

**1957 FORD CUSTOM,** very original, needs full resto. Has some rust. All panels available. This is a Texas car with 6 cyl & 3-spd column shift. Very rare. VIN: A7DG225152 *(JCM3144006)* **07 3409 1380, 0412 056 614** QLD $8,500

**1962 FORD F100** SWB 1/2 Ton. American Pickup 460 Motor & Auto with 9 inch diff. Floors and cab are rust free Missing the tail gate. L/H drive dry Californian pickup Comes with import papers. VIN: F10JH296161 *(JCW3145956)* **03 5266 1620, 0417 599 357** VIC $5,900 ono

Find more issues at magazinesdownload.com

**1977 FORD FAIRMONT** XC. V8, RWC, rego till Nov 2012, air conditioning, alarm-central door locks, power steering, factory sunroof & long range fuel tank, tinted windows, SS exhaust system, one owner. ENG# JG34TK62547K MH344 *(JCW3091966)* **0418 990 757** VIC $17,000 ono

**1932 FORD HOTROD** Pro-built by Rod-Bods show condition, reliable cruiser, f/glass body, 350/T350/9 inch, s/s exhaust, leather int, Dolphin gauges, lift off roof, stunning old-skool hotrod, selling for new project (to fit kids) sorry no trades. MY11032 *(JCW3094135)* **0408 003 693** WA $70,000 neg

**2011 FORD FPV** GT-P FG MY11 First reg Aug 2011. Two and a half years of full warranty left. 334 - 450HP of Ford Muscle. Sun roof Boston/Kicker 500W sound. Bilstein gas shocks. Tuned front suspension. ENG# JGSWBY41390 FORD11 *(JCW3131528)* **0428 476 323** NSW $65,000 ono

**1932 FORD MODEL** B, coupe. 3 window, 400 Donavan alloy sb, twin 750 Holleys, 671 Weiand, polished B&M.1, Th400 overdrive. Heights frame 15x14, Convos Mark Williams diff, billet brakes, door poppers, leather upholstery, billet tilt column, electric windows. ENG# 41790 VIN: 181399709 *(JCM3142078)* **03 5952 2721, 0419 157 296** VIC $75,000

**1969 FORD FALCON** GT XW Genuine XW GT. Silver Fox, 351 Clev D Block 4V nonmatching, FMX auto, rare Hawaian pack saddle interior, 5 slot wheels older resto, always garaged, rarely driven in last 14 years. VIN: JG33JC *(JCW3092538)* **03 9572 2311, 0414 991 669** VIC $62,500 ono

**1984 FORD FALCON** XE, wagon. Fresh GEM 4.1 motor, L.S.diff, new front end, recond auto, Fairmont Ghia interior, sunroof, much money spent. Lost interest, comes with lots of spare parts. Rego expired, RWC, blueslip supplied. ENG# JG31CL75671G VIN: JG31CL7567K *(JCM3103053)* **0413 734 193** NSW $2,000

**1961 FORD FALCON** XK. One owner, garaged, Reg for 12 months, goes well. Windscreen & wipers replaced. Suspension and brakes updated. Resprayed to original colour late 1980s, seats recovered. Some small rust spots. Original features include, silver metal sunvisor, silver bird on bonnet, radio, (not working), steering wheel, dashboard. ENG# ZSH43851M SDG167 *(JCW3143617)* **03 9710 1385, 0408 391 650** VIC $4,200 ono

**1998 FORD LTD** DL. This car is in as new condition, comes with original purchase receiptlog books and manual. Featuring V8 Auto/ Icy cold air con/electric windows/ central locking and spotless leather trim. 1DEF767 *(JCW3146661)* **08 9080 9216, 0432 911 986** WA $10,000 ono

CLASSIC FALCON SPARES
1960-1966 (XK-XP FALCON)

Phone/Fax: (02) 6258 5391
www.classicfalconspares.com
email: cfspares@bigpond.net.au
PHONE FOR FURTHER INFORMATION
NEW UPDATED CATALOGUE AVAILABLE NOW
QUALITY SERVICE
QUALITY PARTS AND ACCESSORIES
DELIVERED TO YOUR DOOR
SHIPPED AUSTRALIA WIDE & NEW ZEALAND
CREDIT CARD, C.O.D., CHEQUES WELCOMED
PARTS MADE IN AUSTRALIA OR U.S.A. TO STRICT STANDARDS
LARGE QUANTITY OF N.O.S., AND USED PARTS AVAILABLE
PLEASE CALL FOR A FREE CATALOGUE ON (02) 6258 5391

# USA TO NEWCASTLE NSW
# PERFORMANCE EXPORTS
## ...LOCATED IN ORANGE COUNTY, CALIFORNIA

**AUSSIE OWNED BUSINESS,** close to Disneyland location, specialising in **LOADING** and **SHIPPING VEHICLES** and **PARTS** from the **USA** to **AUSTRALIA** and **NEW ZEALAND**.
**WE ONLY USE FAST BOATS** to ship your car (18-22 days to arrive in Sydney, 26 to Newcastle, after boat sails from Long Beach California). No slow transhipment boats used that take months to arrive after sailing, no Mexican cheap labour used to load containers, total loss marine insurance included. No up front payments required.
We clear USA Customs DMV paperwork no charge, we lodge your Aussie customs paperwork on your behalf to Customs prior to arrival (no charge by us, but Customs & quarantine charge a fee and GST on your items, we add nothing...ok). You will need an import permit, $50.
www.classic-usa-cars.com
Your car arrives here in the same condition as it was loaded, no ropes, tie downs, wire or packing strapping used, and we guarantee no one walks over your car. Only heavy duty ratchet straps are used to secure your pride and joy. Absolutely no chance your car can move once loaded by us.
We may not be the cheapest shipper, BUT we are the **ONLY AUSSIES** in business in the USA who can actually load, ship and unload your car here.
WARNING! Make sure any Hot Rods, Kit Cars or anything with drastically altered body styles will be granted import approval "before" purchasing. If you cannot prove when it was titled and built, with the evidence acceptable to D.O.T.R.S in Canberra they may refuse import approval. Anything built since 1/1/89 in general will be refused entry. If in doubt call D.O.T.R.S on 02 6274 7444. Motorcycle shipping from $900 AUST.
Only 3 cars per 40 foot container. If you don't mind your car sweating, rusting, mildew on upholstery and risking damage, to save a couple of hundred bucks, the se the **CHEAP** shippers...your choice. We charge from $3,000 up, depending on size and loading requirements. Payment of **CUSTOMS** and **FREIGHT** due 3 days prior to arrival here, via bank cheque. Once customs are paid, your car will be released.

**SEE CARS WE HAVE SHIPPED AND HOW WE LOAD CONTAINERS IN THE USA AS WELL AS SOME FREE HELPFUL INFO ON OUR WEBSITE**
**Call John on 0407 283 454 - Fax 02 4942 8605**
**Email to cruzer@hunterlink.net.au or log on to www.classic-usa-cars.com**

## NEW PRICES!! NEED CLASSIC TYRES? SAVE HEAPS!!
**WE WILL BEAT ANY COMPETITORS AUSSIE ADVERTISED PRICES ON ANY AMERICAN CLASSIC RADIAL TYRES GUARANTEED! SHOW US THEIR PRICE, IF WE STOCK SAME SIZE, WE GUARANTEE A LOWER PRICE TO YOU - TRY ME!! HUGE STOCKS AVAILABLE IN NEWCASTLE**

# DIAMOND BACK CLASSIC TYRES

The World's best quality and largest range of radial Whitewall tyres, Redline tyres, and Goldline tyres. Tyres that are made to use anywhere. These are not antique tyres designed for show or static display vehicles but real tyres that you can be sure will not give you any problems on your expensive classic car or hot rod.
no fake or clone 'brand names' sold here. Our radial tyres are made by the worlds best known real brand manufacturer.
MORE CHOICES, BETTER QUALITY! EVERYDAY!
or log onto www.whitewalltyres.com
FREE CATALOGUE available & a book on how whitewall & classic tyres are made, just call me & I will post you one.
Only Diamond Back G'Tee their whitewalls stay white, provided catalogue cleaning instructions are followed.

**FREE 2012 CLASSIC TYRE CATALOGUE AVAILABLE. PHONE FOR FREEBIE.**

# JOHN CAIN
**Email john.cain@hunterlink.net.au**
P.O. Box 242 Broadmeadow NSW (Newcastle)
**Phone 0407 283 454 or 02 4946 6171 Fax 02 4942 8605**
Credit Cards Sales over the phone or via fax. Bank Cheques and Money Orders accepted. All items include GST. Freight is extra. Ring for a quote.
If unanswered please leave a message with your phone number and tyres required and I will call you back.

**1969 FORD RANCHERO,** great original body with original paint, 302 windsor C4 auto, Magnum 500 wheels, new tyres, new dual exhaust, new windscreen, import approval. VIN: 9A48F230644 *(JCW3146051)* **0412 611 126** VIC $10,000 ono

**1971 FORD FALCON** XY GT, replica. Ultra White, black top loader, 351, 9 inch diff. All new condition. 940LBM *(JCM3148305)* **0411 647 941** QLD $50,000

**1971 FORD FAIRMONT** XY. One previous elderly owner. VGC. Beautiful car, original number plates, engine, owners manual etc. Gold brown and saddle trim. Wedding car. 6 cyl 250. Mostly original. KZS594 *(JCW1966483)* **0407 536 020** VIC $27,500 neg

**1959 LINCOLN CONTINENTAL** MARK IV. Top of the range fully loaded. Electric seats, electric windows including quarter vents & back window! Power steering, power brakes, air cond. Complete original car. VIN: H9YC404066 *(JCW2640630)* **03 9359 6945, 0418 368 165** VIC $19,000 ono

**1946 FORD DELUXE** custom rod. Factory convertible. Excellent body. Gene Winfield carson top. Leather interior. HG front end and steering box. 350/350. Borg Warner semi eliptic rear. Award winning car. 46CNV *(JCW3147309)* **0412 781 029** QLD $69,000 ono

**1971 FORD MUSTANG** MACH 1. 351 4V Cleveland, Ford motorsport alloy heads, Roush alloy high rise, 750 Holly carb, MSD 6A, electronic dizzy, C6 with high stall and shift kit, 9 inch Ford diff. VIN: IFO5F148066 *(JCM3148327)* **0419 576 611** VIC $39,500 ono

**2007 FPV BF** MkII GT 40th ANNIVERSARY. 5.4lt V8, 6 spd manual trans. Black w/gold stripes and black interior. Original, special edition model in excellent condition. ENG# FPVP7D43252 056 FPV *(JCW2487732)* **0407 383 244** QLD $65,000 Firm

**1978 FORD FAIRLANE** 500 ZH, Sportsman V8, T-bar auto, one owner, dual fuel, 250 Ks, car immaculate inside & out. Always garaged. ENG# JG37UA42237K VIN: SN0580391 *(JCM2644176)* **03 5856 1232, 0409 339 926** VIC $13,000 ono

**1974 LINCOLN CONTINENTAL** MARK IV. Fully restored & very original. Reco motor ex USA recently fitted, new radiator, water pump hoses etc. Chrome wire wheels. White with vinyl top & brown leather trim. A real classic American car. LINCN4 *(JCW3148066)* **0478 226 087** VIC $29,990 Firm

**1970 FORD FALCON** XY GT. Replica, 9 inch top loader, 351 Clevo, top clean body, strong motor, new clutch, new globes, tyres, shocks and springs, 4 wheel disc brakes, 10 mths rego. AN25QN *(JCM3148328)* **0408 239 981** NSW $44,000

**1969 FORD FALCON** 500 XW. 221 Cui, column 3 spd manual, 4 wheel drums, recent work includes clutch, uni's, major service, rust work, repspray of bonnet and roof. Currently registered in ACT will sell with RWC. Sale due to changes of circumstances. VIN: GV2019 *(JCW2523104)* **0410 522 871** ACT $6,000 ono

**1976 FORD F350** V8, manual and tow bar, must sell ENG# 238FWF BK41EN *(JCW2659596)* **0429 090 451** NSW $8,000 neg

**1978 FORD FAIRMONT** GT, coupe, 2-door. Galaxy Blue, 245,000 kms, fully restored interior to original condition, new tyres, new fuel sender unit, AM radio, resprayed February 2011. THIRSTY *(JCM3148301)* **0450 957 483** NSW $31,000

**1972 FORD CORTINA** XLE TC, 250 6 cylinder, T-bar auto, sports dash, original paint, 99% rust free. Drives perfect, log books, registered, drive anywhere. BTN19C *(JCW3148468)* **0418 696 188** NSW $3,900 ono

**1932 FORD TUDOR** SEDAN. Original Ford steel body. Please text name and address for information sheet. VIN: 1866007132 *(JCM2568682)* **0412 182 203** NSW $55,000 ono

**1959 FORD FAIRLANE.** Tank, 352 auto. Older restoration. Needs minor detail. Trade in considered. Taree. VIN: B9DV1000697 *(JCW2663486)* **02 6553 7842** NSW $17,500 ono

**1965 FORD MUSTANG.** LHD, Mustang Phoenician Yellow, black vinyl roof, 4-spd top loader. Very, very strong 289 V8. In excellent condition, all import papers in order. RWC, absolute bargain, any test. Contact Graham. VIN: 5F07C285892 *(JCM3148303)* **0426 797 500** VIC $19,500

**1950 FORD MERCURY** 302 Windsor crate motor, alloy heads, C9 auto, airbagged, disc brakes, tuck and roll, interior mint, uncut body, may consider trade. MERC50 *(JCW3148708)* **0429 931 233** VIC $75,000 Firm

**1951 FORD CUSTOM** Twin Spinner ute 302 V8 auto Rare Australian delivered vehicle. For more information ring Dan. S15761 *(JCW2576520)* **0432 428 811** QLD $22,000 ono



**1979 FORD LTD** FC, 351, FMX, 9 inch, LSD, 4W Discs, interior absolutely immaculate, some surface rust, garaged for 13 years, low kms, un-registered, 1 owner. ENG# JH71W547245K *(JCW2677981)* **0428 498 125** NSW $4,750 ono

Find more issues at magazinesdownload.com

Find more issues at magazinesdownload.com

**1970 FORD MUSTANG** BOSS. All matching numbers full Mardi report only 50,573 miles stored in garage only driven about 20 kilometres a month perfect condition colour is bright yellow. ENG# QE70000265 708OSS *(JCW3145384)* **07 3888 0852, 0417 006 507** QLD
$90,000 neg

**1998 FORD NL** FAIRLANE GHIA. Dual fuel, adjustable air shocks, tinted p/windows, Sony head unit, amp & speakers. 19" ANZ five spoke deep dish rims. Immaculate condition inside, outside & mechanically. Always serviced and garaged. Will swap for newer or classic Fairlane w/adjustment. TEP 493 *(JCW2467395)* **0404 287 773** VIC
$8,000 ono

**1966 LINCOLN CONTINENTAL** CONVERTIBLE, rare low production convertible finished in factory powder blue with beautiful original dark blue leather trim and matching fully power top. Loaded with power windows and vent windows, elec seat, door locks, auto dimming and cold ac! A truely magnificent example which drives superb, complied and registered, best available! 452LZA *(JCW3147776)* **0402 114 190** QLD
$35,500 ono

**1971 FORD FALCON** 500 XY 6 cyl. Always garaged. Regularly serviced. Pleasure to drive. Original exterior paint, minimal rust, interior is VGC. Ideal car to restore or drive as is. NXY282 *(JCW3147851)* **0414 326 286** QLD
$14,000 neg


# All Car Restorations

*"We'll fix your ugly body"*

Romano Puntin 0405 823 931
Michael Puntin 0431 820 987

**Agent for Helix, Autolock & EMS Panels**

**Hot Rod & Custom Body Repairs, Restorations, Rust Repairs, Steel Outs, Roof Chops etc**

**PARTS FOR SALE**
Aluminium rocker covers
Power windows
Power wipers & switches
Radiators
American shifter company
CALL FOR INFO ON OTHER PARTS

14 Hooke Road, Elizabeth West, SA 5113
**Ph: 08 8287 1936**
**www.allcarrestorations.com**

**1955 FORD THUNDERBIRD.** Beautiful Texas 55 Thunderbird, new white soft top with frame, complete with red hard top. Car has had full restoration, everything new with reciepts. Starts and runs beautiful. 05424H *(JCW2680448)* **03 9702 1244, 0407 355 899** VIC
$65,000 neg

**1930 FORD MODEL** A DELUXE ROADSTER. Very reliable car, it has 12 volt and a Mitchell 3 speed overdrive installed the car cruises at 95-100 km/h. Full description at www.justcars.com.au ENG# CAW5128 *(JCW2687588)* **07 5495 4710, 0466 570 420** QLD $35,000 neg

**1967 LINCOLN CONTINENTAL.** 4-door, convertible, auto, LHD, 51,671 miles, V8. Electric windows, electric convertible roof, p/steering, p/brakes, mint whitewall tyres, fully compliant, imported 3 years ago. Engine in mint running condition. ENG# 7Y86G845433 *(JCW2746895)* **07 5546 8673, 0407 739 798** QLD $33,000 ono

**1970 FORD FAIRMONT** XW with GS Pack. Excellent Motor, minimum rust. ENG# GK33460 RGL360 *(JCW2748886)* **08 8645 0618, 0415 552 290** SA
$10,000 ono

**1963 FORD FUTURA** CONVERTIBLE. Show Car restoration to smallest detail, known history, wire wheels, new chrome, new interior, good tyres, everything restored/renewed. Email for pics/info: kjraus@hotmail.com.au ENG# 03DE-6015-EVIN:3H15U153809 *(JCW2753191)* **02 6862 6065, 0432 438 415** NSW
$29,500 ono

**1948 FORD F-1** PICK UP. Reliable daily driver, 351 Cleveland, full billeted C4, auto9 inch disc rear, HT disc front, power steer, power windows, chopped 4 inch, shaved, 4 inch shaved doors, all arm poppers, all engineered. ENG# JG-7MD95215K BGM87Y *(JCW2785351)* **02 9570 5771, 0414 957 057** NSW
$50,000 neg

**1970 FORD FAIRMONT** XW. XWGT11 *(JCW2988650)* **08 8821 2345, 0417 883 338** SA $37,500 ono

**1967 FORD FAIRLANE** ZA, all rebuilt V8, new paint, white leather interior, stereo, engraved mags, alarm, central locking, immobiliser, done close to 4,000 kms since rebuild, speedometer in original miles. Insured with Shannons for $31,500 ZAC 001 *(JCM2825580)* **0438 936 866** TAS $31,500 ono

**1932 FORD ROADSTER.** Bebop body, custom 32 frame, rootlieb hood, Duvall windscreen, crate 350 chev, reconditioned 350 auto/8 inch rear-end, 5,000 miles since new. 32RST *(JCW2827342)* **07 3823 2120** QLD $52,000 ono

**1971 FORD FALCON** XY PANELVAN. Special order from Jack Babham Ford XY Falcon windowless van. Factory Toploader, bucket seats, racing mirrors. Rechromed GS dash, wheel, console. Bare metal surfer orange paint. Fully restored, 250 2V engine. 39436H *(JCW2828316)* **02 4329 5665, 045 898 1970** $39,500 ono

**1990 FORD CAPRI,** SA, convertible, 4 cyl, 5-spd manual, good condition, new soft top, recent service, runs well, good tyres, CD stereo, no RWC. Hivesville near Kingaroy. ENG# UL01LY22384 444KXT *(JCM2350825)* **0457 080 355** QLD $3,600

**1971 FORD MUSTANG.** One heck of a car. Own a piece of history. Blue with black interior. VIN: 1F02H152248 *(JCW2351990)* **08 8270 5093, 0408 859 558** SA $15,000 ono

**1964 FORD THUNDERBIRD.** Convertible, Brittany Blue. Light blue interior. White top. 390ci motor, interior in good condition, engine, transmission, steering box all overhauled. Wire wheels. Convertible top works perfectly. NSW. 20436H *(JCW2152804)* **02 9648 5506, 0412 268 054** NSW $36,000 ono

**1985 FORD ESCORT.** Convertible, black, hydraulic roof, sports engine, manual, made in Germany. Stored 6 years, out of rego, believed to be only one in Australia. Needs work, suit collector. Will swap. ENG# DJ44517 VIN: WF0LXXGKALES17614 *(JCM2051476)* **07 3201 2208** QLD $4,000 ono

**1972 FORD FAIRMONT** GT. Rare manual with p/s, new 5 slots and redwalls. new 36 gallon tank new exhaust mufflers back, new drivers side mirror, car is running and ready to license. VIN: MS 82835 *(JCW2060689)* **0403 025 175, 0407 669 351** WA $54,000 neg

**1963 FORD FALCON** SPRINT, convertible, V8 auto, needs some small amount of resto, no rust, needs roof cover & paint, brakes. Great car. VIN: 3H15F186797 *(JCM2130068)* **03 9713 1633** VIC $16,500 ono

**1955 FORD F100,** pickup, running 350 Chev 350, auto, 9" diff, disc brakes, Corvette tilt steering, needs finishing. VIN: F10V5R1793 *(JCM2130085)* **03 9713 1633** VIC $12,000 ono

**1965 FORD MUSTANG,** coupe, blue/black interior, 302 t/bar auto, small amount rust on rear quarters, very easy resto, drive it as you resto it. VIN: 5F07F159485 *(JCM2130097)* **03 9713 1633** VIC $13,000 ono

**2003 FORD FALCON** XR6T BA UTE. BF typhoon motor. 20 inch wheels. Lowered. 185-MWY *(JCW1913224)* **07 3200 0411** QLD $20,000 ono

**1927 FORD MODEL** T Tourer. Rodded, 302W V8, 9 inch diff, all Jag running gear, Cragar mags, 14,000 miles, 12 mths reg, RWC. ENG# GD26952C TOH 744 *(JCW1680363)* **03 5824 1155, 0425 727 678** VIC $52,000 neg

**1957 FORD THUNDERBIRD.** Numbers matching. Gunmetal Grey with black/white interior. 312ci 245hp 4V V8, automatic, p/steer. Last of the 'Baby Birds'. Excellent condition. ENG# D7FH123125 *(JCW1698632)* **0415 678 910, 0419 771 942** NSW $49,000 ono

**1964 1/2 FORD** MUSTANG D-code 289 V8 convertible. Very rare & collectable. Tri-power carby setup, p/steer, buckets seats with console, Positraction rear, GT wheels, power top, fog lamps, air cond. Built May 28th, 1964. Excellent Condition. ENG# 2890096 1965CF *(JCW1698846)* **0415 678 910, 0419 771 942** NSW $49,000 ono

**1963 FORD FALCON** SPRINT. This is a true 6 cyl, 4-spd car, has no rust at all, needs paint & interior, runs, drives, stops, you won't find a convertible like this gem, LHD. Ring after 7 pm. KGR-255 *(JCM1002234)* **03 9713 1633** VIC $13,500 ono

**1974 FORD FALCON** XB 500, rebuilt 250, 6 cyl motor with rare 2V cylinder head, 5-spd manual, 2.5" exhaust with Pacemaker extractors, body in fairly good condition, some rust, last registered 05/10, original old cruiser. VIN: JH-31PA96211C *(JCM1577575)* **0419 995 139** QLD $4,000 ono

DRYSDALE MUSTANGS

Specialising In

- RHD Conversions
- Rust Repairs
- Mustang Parts - New & S/Hand
- Disc Brake Conversions
- Full Restorations
- Other makes & models welcome

Contact 0417 284 842
or
Email: jcw1966@live.com

Factory 17/34 Murradoc Rd, Drysdale 3222
ABN 69 328 351 179

Find more issues at magazinesdownload.com

**1953 FORD ZEPHYR** MK1. Good motor, rebuilt gearbox MK2, diff rebuilt front + rear suspension, paint + chrome excellent, alternator brake booster, all receipts rego. Continuously, 133K shows as miles, chassis motor 60021, rustless, comes with original purchase receipt 1953. AMK 851 *(JCW3147940)* **02 6557 5879** NSW $10,500 ono

**1970 FORD MUSTANG.** Convertible. 5.8L big port Cleveland engine. Power-steering. Power front disc brakes. 9 inch diff. FMX Select-Shift Cruise-o-Matic. Black power top with glass backlight. Black Rhino/Corinthian vinyl bucket seats. Console. AM/FM radio (iPod compatible). Rego Sept. 12 ENG# 3H508248 JYN905 *(JCW2507437)* **02 6025 6869, 0400 078 489** NSW $43,000 ono

**1977 FORD LTD** P6. 351 Cleveland, FMX auto, 9 inch LSD Diff. Partially restored, new brakes, springs, wheel bearings, shocks, tyres. Just re-trim interior and replace vinyl roof, minimal rust bottom of front doors! Grab a classic cruiser! Over $4000 spent on new parts alone! ENG# JG71TU64026K VIN: JG-71TU85820K *(JCW2694643)* **07 5545 3970** QLD $6,000 ono

**1955 FORD THUNDERBIRD.** Original condition, factory paint and interior, no rust or body damage, factory dealership fitted SUPERCHARGER, rare 3 speed manual floor shift, 55,000 miles of documented history from purchase to current date available. Call or email magnumnsw@hotmail.com VIN: P5FH217251 *(JCW2828256)* **0419 496 658** NSW $65,000 ono

**1970 FORD MUSTANG** BOSS, 302 coupe. LHD, original factory Grabber glue, marti report, build sheet, window sticker, matching numbers, sales brochure, front/rear spoilers, sports slats, Magnum 500 wheels, tachometer, 301 traction locker, 4-spd. AGE70 *(JCM3147810)* **07 5533 7042, 0408 311 044** QLD $95,000

**1972 FORD GALAXIE** LTD. 400ci rebuilt (12,000 miles), factory RHD, dual fuel, original, recent service, whitewalls, 128,000 miles, practical, economical, daily driver or wedding car. Copper Bronze with brown interior. Club registration. May part trade. 07528H *(JCW2507555)* **03 5259 2029** VIC $19,000 neg

**1970 FORD FAIRMONT** XY GT REPLICA. E/cond, high performance engine, C6 transmission, full manual Vaule body, 9" diff, 31 spline axle, PBR four calliper brake system, fully detailed engine bay. Full GT interior, full stereo system, including 3 x 7" DVD monitors. Detailed boot, show winner, 1,500 miles since rebuild. completely restored. SAA 220 *(JCW2715254)* **0411 097 152** SA $79,000 ono

**1974 FORD F100.** 351 V8, rego June 2012. Recent rust work. New windscreen and bonnet. 8ft bed, canopy, reliable workhorse. Power steering, coloum shift, clean unit. ENG# ALIJPA28521K TRY387 *(JCW2828914)* **02 8539 7174** NSW $9,800 neg

JBC CARS
SPORTS PERFORMANCE SPECIALISTS
399 GYMPIE RD, STRATHPINE, QLD. 4500
EMAIL: jbccars@bigpond.net.au
Ph: (07) 3205 2366
A/H: PH: (07) 3351 4091 or 0414 653 917
WEBSITE: WWW.JBCCARS.COM.AU

(446-1) 1946 FORD COUPE, fully remanufactured hot rod, all steel body, late model Mustang mechs, V8, p/steer, 4 wheel discs, cold a/cond, CD, as new throughout. Drives better than new, Weld wheels, rack pinion steering, must inspect/drive. 46-FRD $49,995

(753-1) 2001 HOLDEN VX SS II SEDAN, 5.7 ltr Gen III 6 speed manual, 120,000 kms, brakes, a/cond, p/steer, c/control, ABS, p/windows, as new throughout, Stinger Red duco. 654-GGB $14,995

(366-3) 1994 FORD FALCON ED, GT Replica, total rebuild, full GT bodykit, new big $ paint, new exhaust, new suspension, full Fairlane interior, new climate air, 5 ltr EFi, must see to appreciate, blue paint. 730-MDI $7,995

(753-3) 1965 CLASSIC HOLDEN HD SPECIAL SEDAN. Total restoration with pics, ton receipts, 149 six, 3 on the tree, Prem. bucket seats, p/brakes, drives A1. #H153749 $12,995 EGC

(931-2) 1971 FORD FALCON XY GT SEDAN. Restored over 20 years ago, was white/saddle trim, new Vermillon Fire - black trim, 4 speed manual, big tank, over riders. Vin# JG33ML34B25K $80,000 EGC

(1071-1) 1965 VW BEETLE DELUXE, total original example, no modifications, original books, 1200 motor, 4 spd manual, original radio, drives A1. Hard to find in this condition, yellow duco. 722-LCR $8,500

SAME ADDRESS LAST 23 YEARS

# PHIL HART

• PRIVATE COLLECTION FOR SALE
• (08) 8552 2122 • 0409 260 289 • 0419 213 971

• ADDITIONAL PHOTOS CAN BE VIEWED AT WEBSITE: www.justauto.com.au/dealer/philhart
EMAIL: <REALCARS@BIGPOND.COM> • ALL CARS LOCATED IN VICTOR HARBOR, SA.

(1072-1) **1949 CHEV STEPSIDE PICKUP.** Professionally built chassis, Camaro susp graft with disc brakes, 350 engine & turbo 350, Camaro p/steer, Camaro diff all from one donor car. Runs & drives well. Body has fabulous Patina, check out website link for good colour photos. 16" wheels with new radials. Definitely something special. ID# 6BA118174 **$19,950**

(623-2) **1962 FORD GALAXIE 500 SUNLINER CONVERTIBLE.** Another super clean California survivor. Cosmetic restoration 10 years ago on a clean straight rust free car by a caring older owner. Timeless 352 V8 and auto, power top and steering. Colour is the original 'Powder Blue' with toning Blue interior and white top. Mint body, never any rust, sweet runner and driver, new tyres. Ready to enjoy. Very desirable model year, true classic but highly usable and a great investment. Excellent website photos. ID#2E65X209076
**Full price just $27,500**

(683-1) **1957 ALFA ROMEO GIULIETTA SPIDER.** Very rare & desirable 750D series, only a handful of these in Australia, 1300cc twin cam all aluminium engine, 4 speed trans with Alfin brakes. Original red with black interior & a matching number car, body very straight & solid, has some rear floor & outer rocker panel rust, not at all horrible, high quality repair panels available. Increasingly a high demand car worldwide & the car is complete. Rare opportunity. ID# 1495-01440 **$16,500**

(120-1) **1970 FORD MUSTANG BOSS 302.** Matching number car, factory build sheet, fully restored with no expense spared. Zero miles since restoration. Grabber Blue, black interior, Magnum 500s & more. ID#0F02G160137. HERE NOW! **$85,000**

# PHIL HART

## SHIPPING LOGISTICS

PH: (08) 8552 2122 OR 0409 260 289

FAX: (08) 8554 6582 EMAIL: REALCARS@BIGPOND.COM

- *Regular shipments of cars & parts loaded in Northern California for shipment into Adelaide*
- *Shipping can be arranged to or from various ports around the world & into or out of Australia*
- *46 years shipping experience (since 1964)*

***SEE MY RE-STRUCTURED FREIGHT PRICING INFO***

- *Cars over 17 feel long from $3,500*
- *Medium size cars, Mustang, Camaro, Challenger, Cuda, Jaguar from 14 - 17 feet long - $3,300*
- *Sports cars under 14ft long - from $2,800*

## PRICES REDUCED ON MOST CARS

- 1962 Pontiac Catalina 2 door H/T, new 389, orig black Calif car with history, new interior $14,500
- 1963 Jaguar E Type Roadster. Clean & solid, 3.8 ltr car $47,500
- 1966 Triumph TR4A IRS Roadster. Orig black car, no rust $15,500
- 1965 Triumph TR4 Roadster. Well priced project $5,500
- 1955 Triumph TR2. Nice body, factory steel hardtop $12,450
- 1976 Jensen GT. Low production, low miles, Lotus engine $16,500
- 1965 Mustang Convertible. Red on red, MINT body $25,000
- 1965 Mustang 'K' Code GT convertible. Very rare, nice body $24,000
- 1967 Mustang Convertible. Very nice body, runner, 289 & auto $24,000
- 1959 Galaxie Sunliner Convertible. Very solid car, 352 auto $13,500
- 1971 Lotus Elan Plus 2. Very nice car, Lotus engine $22,000
- 1973 Lotus Europa. Big valve Lotus engine, 2 available $19,000
- 1972 Triumph GT6. Orig. Red, very nice condition, 2 available $14,000
- 1966 Fairlane Convertible. No rust, nice runner, 289 auto, air $13,500
- 1956 Fairlane Sunliner Convertible, very rare, 292 auto $33,000
- 1963 Falcon Sprint, genuine real one, 4 spd car, solid project $12,500
- 1962 Pontiac Bonneville Convertible, 389 tri-power, 8 lugs $8,500
- 1968 Ford Ranchero, mint body, 'Bullitt Green', 390 & C6, posi 9" $11,750

**MORE CARS/PHOTOS/INFO ON OUR JUST AUTO WEBSITE LINK ABOVE**

(895-1) **1962 FORD FALCON COUPE.** Nice clean California car, original white paint with patina, fading on tops of fenders and bonnet. No rust & no dents, car is white with tidy blue interior, mags were never a full set and are not on the car. Smooth running 200 six cyl with C4 auto, none of that crappy 2 speed junk. The car needs a front bumper which I hope to have by the time it arrives here, but needs nothing else. Something a little different and great fun for not much money. ID# 2R11U122364 **$11,500**

(266-1) **1970 FORD MUSTANG CONVERTIBLE.** Factory 351C big port 4V with 3 spd Toploader, 9" diff, disc brakes etc. Rally wheels, nice body, fair paint, great colours, Dark Green with Saddle interior. Very strong runner. ID# 0F03M115403. HERE NOW! **$25,000**

(266-2) **1969 JAGUAR E TYPE ROADSTER.** Series II, original 38,000 miles, in dry storage since 1977. Rare factory hardtop plus soft top. Mint, clean straight body in Sable with tan hardtop, partially apart for restoration. Complete brand new interior kit in original tan leather. Carefully stored with oil in cylinders, cooling system drained, a/cond. Low serial number, all numbers match. ID#1R10101 HERE NOW! **$42,000**

(266-3) **1968 CHEV CAMARO RS/SS**, California car, well looked after by previous older owner. Sweet running 327 & turbo 350 auto, car has desirable deluxe interior, rally wheels, good tyres etc & runs & drives really well. This car could be enjoyed pretty much as is & improved as time & budget permits. Hideaway headlight car. ID#124378L314573
**$24,750**

***ALL CARS ADVERTISED ARE LEFT HAND DRIVE***

Find more issues at magazinesdownload.com

# SPORTS & CLASSIC CARS IN CALIFORNIA

Hello from Jeff in California, home of rust free, well preserved cars. As usual I am on the look out for good original and interesting cars. Recent acquisitions to the collection have been several excellent Jaguar XKs, Healeys, Ford trucks, Mustangs and a 1936 BMW 319 Cabriolet project. The Aussie dollar is vey strong right now so I have restructured the prices to reflect the current exchange rates. This is a great time to buy a car from the States. All my cars are located at my shop in San Leandro, California, prices listed below DO NOT include shipping or import duty and are subject to change with the currency fluctuations. I work with my old friend Phil Hart on transport, documentation and shipping to your door. We offer the lowest cost shipping available. You can call Phil on 08 8552 2122 or his cell 0409 260 289. Email realcars@bigpond.com. Please have a look at my site www.igogetm.com or call me direct 650-270-8850. It is always my goal to have a wide range of sports and classic cars. Let me know what you are after. Happy Motoring! Jeff

(1054-2) 1949 MGTC. Primrose Yellow, nice car, restored 10 years ago by a long term owner and MG club member. Nice original body and wood. #0010 $24,500
Photos on www.igogetm.com

(640-14) 1971 TRIUMPH TR6, very nice original paint, looks great! Will need trim and brakes. Carburettor just rebuilt starts instantly. Rust free no signs on wrecks. #0017 $10,000
Look at photos on www.igogetm.com

(905-1) 1964 JAGUAR MARK 2 sedan, 3.8 ltr, auto, running car, minimal rust, chrome wire wheels. Old English White with original red leather and nice wood. Needs some work but a great old Jag! #0026 $9,500

(640-3) 1968 JAGUAR XKE ROADSTER. Primrose Yellow, nice rust free running driving southern California car. Paint still looks good, needs interior. #003. $45,000
Lots of photos on www.igogetm.com

(640-13) 1967 MORGAN 11,312 origial miles, a time warp car! Original paint, leather and tyres. Comes with lots of records. #0016. $29,000
I can supply a RHD steering box for $750. Have a look at the photos of this extraordinary car www.igogetm.com

(640-8) 1961 FORD UTILITY short bed, big window. Very rare old truck restored 10 years ago. I bought this from the son of the 2nd owner just after he passed away. Has a very nice running 390/auto trans. A real hunny of a truck. #0011 $11,000
Photos on www.igogetm.com

(640-10) 1967 MGB ROADSTER. Running driving car, rust free, no wrecks, aftermarket hardtop. Classic old MG with metal dash and push button door handles. #0013 $8,000
Photos on www.igogetm.com

(640-6) 1969 CHEV CAMARO V8, auto, running car with nice body & floors, no wrecks and all there. #007 $14,500
Have a look at the photos on www.igogetm.com

(640-7) 1958 MGA ROADSTER, original 1500 motor and trans, rust free and straight, needs brakes and has wire wheels. #009 $8,500
30 photos on www.igogetm.com

(752-1) 1956 FORD F100 Custom Cab short bed pickup truck. Very original truck for restoration. Minimal rust, original motor, 2 owners from new. SN#0025 $5,000

(446-4) 1973 DODGE CHALLENGER, 318 auto, rust free project, good project car, needs it all but has a nice body. #008 $7,500
Check out the photos on www.igogetm.com

(640-11) 1969 MERCEDES BENZ 280SL, nice sharp car, runs well, very original all round. Nice chrome, wood and dark blue paint. Auto trans, hardtop. #0014 $19,500
Please have a look at the photos on my site www.igogetm.com

(618-1) 1967 JAGUAR XKE ROADSTER. Very late series one roadster with open headlights, sold new in August 1967 to Diana Ross. Listed on original invoice is the address of Motown Records. Original colour was Desert Sand, now Cotswold Blue. Just out of long term storage, rust free and runs. #004 $38,500
Lots of photos on www.igogetm.com

(905-3) 1958 AUSTIN HEALEY 106 BN4, very good restoration candidate, has all the hard to find early parts. Nice floors, rockers and fenders. Will need a trunk floor. Original motor and trans. #005 $17,500
Photos on www.igogetm.com

(905-2) 1960 AUSTIN HEALEY 3000 BT7, factory hardtop & soft top. Needs complete resto and is rusty, needs floors, rockers and sills. Is complete. #0027 $13,500
Lots of photos on www.igogetm.com

(640-17) 1969 MGC GT 4 spd overdrive, runs but has been sitting in a garage for some time. Rust free, paint is a bit faded but presentable. #0022 $7,000

(640-2) 1968 JAGUAR XKE ROADSTER, 56,000 miles, original paint, factory hard top and soft top. Always well maintained and cared for, carburettors were just rebuilt, starts instantly and roars down the road. #002 $60,000

(640-1) 1951 JAGUAR XK120 ROADSTER, RHD, very clean, 36,000 original miles, 1 owner car. Bought new in England then brought over in 1954 to the States. Always well cared for, a very special car that is a pleasure to drive. #001 $90,000

(640-16) 1968 MGC ROADSTER, 4 speed, blue with black interior, all around a very nice original car. #0021 $16,000
See the photos of this nice car on www.igogetm.com

(640-5) 1966 FORD MUSTANG FASTBACK, original T Code, 6 cyl, now V8, auto, with all 8 cyl brakes and suspension. Running driving car with a very nice body, centre console. #006 $16,000

**PHONE: 00111-650-270-8850**

**Email: igogetm@aol.com Web: WWW.IGOGETM.COM**

Find more issues at magazinesdownload.com

**1959 FORD GALAXIE** SUNLINER CONVERTIBLE. An absolutely beautiful, stunning car. Must be seen to be appreciated. A very rare & desirable car in Australia on Club registration - not transferable. JUST BEAUTIFUL! ENG# D940025P Q0059 *(JCW2864619)* **07 3264 3642, 0417 799 846** QLD $49,900 ono

**1973 FORD COUGAR.** 3rd generation. ENG# JH37UJ40787K AEM26X *(JCW2966347)* **0477 304 355** NSW $10,000 ono

**1974 FORD GRAN** TORINO. Starsky and Hutch model. Z3BRA3 *(JCW2970059)* **03 5332 7365, 0408 301 538** VIC $25,000 ono

**1966 FORD RANCHERO.** LH side damage, parts supplied. RSDOMD *(JCW2995175)* **03 9555 3528, 0409 578 196** VIC $5,500 ono

**1966 FORD MUSTANG,** c-code, 302 auto, no rust, everything done, paint, vinyl, top rubbers, windscreen, interior, suspension, brakes, tyres, chrome, moulds, bumpers. Much more, blue slip. VIN: 6R07C187502 *(JCM3001721)* **02 4422 8764** NSW $27,000

**1970 FORD THUNDERBIRD** COUPE, 429 ci big block, C6 auto, 9 inch, RHD, elec seats & windows, club rego, full service history. S12027 *(JCW3004041)* **07 4155 1429, 0427 800 188** QLD $17,000 neg

**1970 FORD GALAXIE,** unregistered, fitted with 351 Cleveland FMX transmission. New paint, minor work only required for registration. Spare 390 motor & auto transmission. 351c FMX. Lots of small bits. VIN: RH13890 *(JCM3007586)* **02 4829 0283** NSW $8,500

**1970 FORD MUSTANG** MACH 1. Shaker stunning high dollar rotisserie nut and bolt restoration. 351cid Windsor manual top loader 9 inch. Everything rebuilt replaced or renewed. Optional Torq Thrust II polished wheels. Many desirable options. ENG# 0T05H104785 VIN: 0T05H104785 *(JCW3012313)* **0421 501 011** QLD $49,995 ono

**1923 FORD MODEL** T. 468 b/block chev, MSD 2 step glide w/brake, 5500 converter strange rear end floaters. Willwood brakes, ANDRA tech/log book runs 8.3@145MPH. WILD23T *(JCW3020317)* **0401 417 992** ACT $40,000 ono

**1967 FORD MUSTANG,** great body, mechanically sound, power top and brakes, deluxe hood, lowered, auto, dual exhaust, recently restored, has all paperwork for rego, LHD. VIN: 7FO3C231289 *(JCW3032361)* **03 5422 1278, 0418 315 936** VIC $35,000 Firm

**1964 FORD MUSTANG.** Factory V8 car, with great body. Mechanically sound, centre console, power assisted four spot Kelsey Hayes disc brakes, dual exhaust, auto, air con, recently restored. On club permit. 10029H *(JCW3032397)* **03 5422 1278, 0418 315 936** VIC $25,000 Firm

**1958 FORD CUSTOMLINE** Star Model Cleveland, C4, 9 inch, 4 wheel disc brakes, alloy radiator, centerlines, a/c, full rebuild. Contact Dave or hancock4@pacific.net.au for more details or photos. DJH058 *(JCW3040587)* **07 5546 5021** QLD $36,000 ono

**1965 FORD CORTINA** CONSUL MK I. Crossflow motor, 5 speed gearbox, lowered, large exhaust, wide rims, carbon fibre bumper bars, rim, head etc. ENG# CK5PXR88655A 25383H *(JCW3045093)* **02 6656 4923, 0414 524 986** NSW $9,500 Firm

**1971 FORD F350.** Flat tray. ENG# AG3JMC10549D LBZ820 *(JCW3046955)* **0488 535 569** VIC $4,800 neg

**1965 FORD MUSTANG.** Personal import 5 years ago, 52,000 miles. Recondition trans/brakes. New fuel tank. Totally original. Left hand drive. Excellent condition. Rego and roadworthy. UXY070 *(JCW3049252)* **0407 085 413** VIC $26,000 ono

**1970 FORD FALCON** XY 250, 6 cyl, auto, sedan, colour Limelite Green, 12/12 reg, 12 slot chrome wheels. Tidy original car, heaps of body & mechanical parts incl spare motor, diffs & gearbox. BN33RM *(JCM3051169)* **02 4681 9585, 0408 819 585** NSW $15,000

**1963 FORD GALAXIE** FASTBACK. 351C 4V engine, factory a/cond, p/steering, power brakes, swing away steering column, totally rust free Arizona car, import papers, needs restoration, runs and drives. VIN: 3D66C137560 *(JCM3053024)* **0409 254 505** VIC $14,000

**1977 FORD FALCON** 500 XC. Barn find one owner from new 77,000 genuine kms, log books matching nos, last registered 1998, always garaged, original tyres, head just professionally reco'd, exceptional classic, little needed for roadworthy. ENG# JH23TD36984C *(JCM3053025)* **07 4696 9110 AH** QLD $10,000

**1935 FORD PHAETON,** hard to come by, good project. Restore or Rod. Has motor gearbox & diff, hood irons, Widow post. VIN: C182F17199 *(JCM3055122)* **0402 302 093** NSW $16,500

**1985 FORD ECONOLINE** E150 clubwagon, RHD. excellent condition, goes great and is very reliable. Lots of interior room, air con, cruise control. Step bumper/tow bar. New spare windscreen. ENG# N962055P VOQ251 *(JCW3055810)* **02 6681 1691** NSW $18,000 ono

Find more issues at magazinesdownload.com

**1928 FORD MODEL** A. Ex SA country, excellent restorable condition, in dry storage for nearly 30 years. All guards & body work very straight, minor rust front cowel. Some spares. ENG# CA7581 *(JCW3056698)* **02 6023 5424, 0422 411 918** NSW $6,500 neg

**1963 FORD FAIRLANE,** Compact. V8 auto, body VG, no rust, paint good, interior VG. Motor & auto work perfect. New brakes & wheel cylinders, Holley carby, Edelbrock manifold. Rear springs reset. 2-door, LHD. VIN: 3F43L234064 *(JCM3058739)* **0400 719 067** VIC $8,500

**1971 MERCURY COMET,** (made by Ford, same base car as Ford Maverick.) Very regretful sale, must go, recond 302 V8, power steering, automatic. On club rego, will full rego in Vic. ENG# 1K31L569426 12053H *(JCW3062158)* **0414422968** VIC $28,500 ono

**1978 FORD FAIRLANE** ZH. Excellent goer. Recently rebuilt 302 V8 engine. Brakes just rebuilt. Towbar, parts provided to fix some rust. Loves highways. AHR608 *(JCM3062559)* **03 5973 4342, 0412 645 941** VIC $4,000 ono

**2007 FORD COBRA** GT. True collector's edition, no modifications: As delivered by Ford. Only 4,500 kms. Either Vitorian rego available. BOSS 1/GT299 *(JCM3062794)* **0427 757 700, 0414 752 727** VIC $69,000

**1932 FORD COUPE.** home. ENG# IM-11177HO4 HOT.32.C *(JCW3068071)* **02 4472 2066** NSW $65,000 Firm

**1965 FORD MUSTANG** V8. Auto, p/steer, p/brakes, air, new Holley 4 barrel, drives well and the condition will not disappoint. Repainted in original colour, Wimbeldon White with Red trim. S19534 *(JCW3069176)* **07 3886 5425, 0413 498 393** QLD $29,990 neg

**1963 FORD FALCON** FUTURA CONVERTIBLE. Excellent restored condition in Viking Blue with matching interior. Rebuilt 250 six engine, auto trans. RWC and Reg. Plenty of NOS spares including door trims, new handles, knobs, etc, etc. New white line tyres, powder coated rims. Includes set of mint 58 Ranchero hubcaps. This car is a joy to own and drive. CAN 063 *(JCW3069293)* **0417 054 930** VIC $29,950 Firm

**2001 FORD FALCON** XR8 AUII. 15OXR *(JCW3070036)* **07 4630 2417** QLD $14,900 ono

**1928 FORD MODEL** A. This fun steel track rod runs a V6 Chevy and turbo 350 with 8 inch Ford diff Model A chassis. Stainless steel exhaust. Suicide style doors and roof folds. 28MYA *(JCW3070259)* **07 5545 3771, 0435 651 238** QLD $25,000 neg

**1969 FORD MUSTANG.** Genuine 390 ci big block, Mach1, fold down rear seat, paint and interior poor, tacho dash, Marti report, no rust. Lady owner last 12 years. Always garaged, great power and sound. Only 4,663 with this Eng/Trans combo. MUZI-69 *(JCW3070694)* **0427 428 390, 0458 454 572** VIC $35,000 Firm

**1976 FORD FALCON** XC. ENG# JG41HU71456O VIN: JG34ST71724C *(JCW3071418)* **03 6286 2072, 0439 796 337** TAS $2,800 ono

**1966 FORD FALCON** 500 XR. 170 persuit, 3 speed manual, original paint and running gear. VIN: PGJ0550 *(JCW3071619)* **0406 337 569** VIC $4,000 Firm

**1915 FORD MODEL** T, 351 clevo, C4 auto, box chassis, HG front end, 9 inchrear end, dragway mags, elec windows, custom caravan included, QLD rod rego. S15181 *(JCW3071750)* **07 4155 1429, 0427 800 188** QLD $30,000 neg

**1978 FORD FAIRMONT** XC, wagon. Factory V8, 351 T-bar auto, factory dickey seat at back, recond auto, GXL options, red cloth trim, CD. Comes with 12 slots, no 20" rims, excellent. ENG# JG7T-TU53911K XDN638 *(JCM3074561)* **0449 168 266** VIC $10,000

**1992 FORD CAPRI,** SC-XR2. Low mileage, exceptional condition, Sports convertible. Registered till 14/02/13. Genuine 2 lady owners, fully loaded, power everything, a/cond, central keyless locking. Brilliant factory black metallic paint, grey leather upholstery. New top, full details & extra photos available. BMW75E *(JCM3074655)* **0418 476 124** NSW $6,750 neg

**1932 FORD TUDOR.** C4 auto, smart shift system, S/S exhuast, 9 inch rear end, polished drop axle front end, detailed undercarriage, 4 wheel disc brake, full leather & ostridge trim, 4 way power windows, L/H drive, built in Australia, QLD rego, featured in Cruzin magazine issue 82. May trade. Phone Rod Brewer. ENG# 1378RBB 32 BBB *(JCW3074985)* **0418 762 576** QLD $70,000 ono

**1971 FORD FALCON** 500 XY. Original Mallee car, been in the same family since 1974. Driven daily. To be sold without rego/roadworhty. Can be delivered within Victoria. Some rust in panels. Ballarat area. ENG# PK8750 KVO 580 *(JCW3075023)* **03 5345 6390** VIC $9,000 ono

**1965 FORD MUSTANG** SHELBY GT 350 R, say no more finished to a very high standard, no money spared, to many items to list, has original floor pans, this is a clean car from San Fernando Valley, California, been in bubble storage for 7 years. 350GT *(JCW3075604)* **0403 633 388, 0404 444 901** NSW $55,000 ono

**1965 FORD MUSTANG,** good body, good interior, fast late model 302, engine C4 auto, Posy traction 9 inch disc brake diff. VIN: 5F07C666546 *(JCM3075895)* **0438 245 616** QLD $16,000

**1968 FORD MUSTANG,** coupe. 98 original miles, new interior, Tabasco Red. VIN: 8R01J153590 *(JCM3075909)* **0438 245 616** QLD $16,000

**1986 FORD FAIRMONT** GHIA XF. Turbo 5 spd manual. Full gas research B2 converter. Ait turbo manifold with 60mm external waste gate + more. Colour Electric Orange. Work done by JPC Thomastown. XCV294 *(JCW3076071)* **0413 171 510** VIC $8,000 neg

**1947 FORD TRUCK.** 2 3/4 ton, side valve, V8, 4-spd manual, complete, original condition. Cab floor good. Can deliver if required. VIN: 2IT817410 *(JCM3082065)* **0400 563 684** VIC $3,200

**1952 FORD CUSTOMLINE.** Vic rego, Tilt front, disc brake front, Crager Prostar wheels 15x7 front 15x8 rear, 302 Windsor, Bosh electronic distributor, Edelbrock performer no RWC. ENG# GK3214C RDA447 *(JCW2538928)* **0421 079 035** VIC $16,500 ono

**1962 FORD THUNDERBIRD,** convertible, 390 Cruisomatic Roadster, extras, RHD, fold away steering, all power options, new Silver Mink upholstery through out, no rust, on club rego - not transferable. Ring for more information. S21023 *(JCM1791526)* **0403 990 798** QLD $36,000

**1963 FORD FALCON** XL wagon, 94,000 miles, 250 2V, rebuilt carby, pacemaker extractors, rebuilt C4, 5 std disk brakes, 2 Pac paint, custom interior, Smiths taco, original heater, electric wipers, VIC rego 11/12, Vic. HTC 901 *(JCW2628060)* **0407 945 515** VIC $13,000 neg

**1971 FORD FAIRLANE** ZD, Series 2. All matching numbers, fully restored by licenced tradesmen. Bare metal respray. Restoration finish 2011. 45,000 original miles. VIN: JG37LM34788 *(JCM2632133)* **02 6355 2883** NSW $45,000

**1969 FORD FALCON** replica GT XW, orig Starlight Blue, black interior, recon Cleveland 5.0l V8, top loader 4-spd man, low kms, ex. Condition, racing-style bonnet scoops & pins, locks, blackouts, full Superoo stripes, fitted with Simmons 3 piece mags, 12 slot original wheels available. Vic rego. IKO006 *(JCW2679995)* **0418 174 166** VIC $37,500 ono

**1966 FORD FALCON** XP COUPE. Ground-up rebuild, only done 39,000 miles. 302 Windsor, C4 auto, air cond, hidden wiring. Perfect body & paint, dual fuel, drives beautifully. ENG# 7W149451 MXP66 *(JCW2779980)* **07 5599 9601, 0417 577 540** NSW $33,000 neg

**1932 FORD ROADSTER,** new all steel Harwood chassis, full crossmembers, 4 bar front and rear Alden coil overs Currie 9 inch no centre, Chev 350/350, wheels not included. VIN: 71250322 *(JCW2820716)* **07 5599 1556, 0413 019 607** QLD $29,900 ono

**1997 FORD FALCON** EL XR8, Metallic Maroon, grey velour interior, 5-spd, Simmons wheels, LPG & fuel, all usual options, full body kit, new pacemakers, VGC. RWC & Rego 06/12. VIN: 6FPAAAJGSWVJ20057 *(JCM2823224)* **0428 198 870** QLD $7,800 ono

**1988 FORD ECONOLINE** E150, RHD, p/steering, a/cond, red velour & polished wood interior, 4 captains chairs, back seat folds down to bed, rego till 06/12, full complianced. All reasonable offers considered. 57,000 miles. KEL249 *(JCM2824620)* **0404 239 523** QLD $20,000 ono

**1967 FORD MUSTANG** COUPE, 1 Owner, 289 Auto, Arcadian Blue, p/s, airconditioning, rebuilt engine. VIN: 7RO1C203598 *(JCW2828713)* **07 5546 1603, 0438 245 616** QLD $16,000

**1935 FORD PICK** UP. LHD, running Chev 350. This is an old school American steel hot rod and is in great condition. VIN: 181855198 *(JCW2870313)* **03 9787 4055, 0418 318 967** VIC $34,895 ono

**1967 FORD FALCON** XR 500. INJ67 *(JCW2877764)* **0412 415 242** QLD $17,500 ono

**1951 FORD F-1.** Complete frame off resto. Bare metal repaint, including interior and drive train. VIN: F1R1DL15215 *(JCW2878179)* **08 9732 1460, 0488 996 492** WA $25,000 ono

**1965 FORD F350** good original condition. 240 6 Cyl motor, Runs very well. 4 mtr tray, long range tanks, new tyres, no rust. Genuine reason for sale. Rego till 6/2012. 033RYE *(JCW2893733)* **07 4663 1140, 0437 290 275** QLD $8,200 ono

**1982 FORD FAIRMONT** XE 4.1 Litre, 2nd owner, low kms 59,612, matching numbers car with log book in concours condition. Auto and power steering, pleasure to drive, interior like new. Mechanicals and body in good condition, original paint. Standard rims and springs included. November rego. Must sell due to new project. ENG# JG34AS48109C LUH736 *(JCW2896022)* **0411 248 451** NSW $9,500 neg

**1932 FORD 3** WINDOW COUPE. Project crate 350 with turbo 350, full body coil overs SS four bar HK front end, power window. Darling Downs. ENG# 10066036 *(JCW2900035)* **0427 492 276** QLD $25,000 ono

**1966 FORD MUSTANG** CONVERTIBLE. May take trade to $30K, motor home, car, boat. Features IRS suspension, 400+ hp Roush engine, 5 speed, willwood disc brakes, spent over $100K, a must see car. BWV13S *(JCW2902750)* **02 4920 7675, 0417 047 881** NSW $80,000 ono

**1929 FORD MODEL** A Tudor sedan. Good project, body in excellent condition on a perfect chassis. Rebuilt motor and overhauled mechanicals. 90% complete with minor body parts and glass missing. ENG# CAW747 *(JCW2910793)* **02 9817 7929** NSW $12,250 ono

**1930 FORD MODEL** A, coupe. Steel, RHD, complete roller, ex drag car, A model chassis, 6 inch step up, back narrowed, B/W diff, buggy spring, 36 Ford raidias rods, new rod tech front end, Coker front tyres, Vintek front wheels, new moon tank, headlights. Chassis: 66831. *(JCM2915573)* **02 9711 2218** NSW $15,000

**1966 FORD FAIRLANE** 500XL, left-hand drive, 289 V8 T-bar auto, silver blue with blue trim and white convertible top. Older restoration in great running condition. A bargain American cruiser. RX606 *(JCW2915618)* **0416 281 374** NSW $24,500 neg

**1971 FORD FAIRMONT** XY. ENG# JG34LD63A00K RKS982 *(JCW2917029)* **0439 001 243** SA $16,000 neg

**1968 LINCOLN CONTINENTAL,** coupe, 462 BB, 1 owner 21 years, LHD, low miles, maroon, black top. Californian car, original plates. New cover, no rego. VIN: 8Y8IG802701 *(JCM2920019)* **0466 981 801** VIC $8,900

**1968 FORD MUSTANG.** Great buy for a stang. ENG# 8T146810 VIN: 8T10C146610 *(JCW2920111)* **03 5521 8032, 0400 138 131** VIC $23,000 Firm

**2000 FORD LTD.** Deceased Estate. Beautiful Vehicle 112,000 kilometres, NAVSAT, colour TV, all options, colour Green. Email: garyscad@bigpond.net.au VIN: 6FPAAAJGLWYK64541 *(JCM2920902)* **0411 118 350** QLD $15,000

**1978 LINCOLN CONTINENTIAL.** All Lincoln options, very nice car. Ready to comply to Australian standards. Colour yellow. Email: garyscad@bigpond.net.au. VIN: 8Y89A816707 *(JCM2920936)* **0411 118 350** QLD $15,000

**1971 FORD FAIRMONT** XY, sedan. 351 4V, top loader, HO 9 inch factory K code, genuine GT parts including mirrors, spoiler, dash, gauges, console, fuel cap, steering wheel. Bathurst globes, redwalls. ENG# JG41RM53359K AZ41WF *(JCM2926545)* **0402 981 671** NSW $38,000

**1984 FORD F150** SMART TRUCK. Auto, power steer, air cond. Heaps more. ENG# AL1JAA88444K SVT 150 *(JCW2938396)* **08 8642 2120** SA $20,000 ono

**1923 FORD MODEL** T ROADSTER. Built 2007. Candy Apple Red. Powered by 540cu big block Chevy, Powerglide, 871 Littlefield supercharger. 1200 hp, autronic fuel injection. Digital dash, 24 carat gold, front/rear ends, 4 spot billet, aluiminium brake calipers. Never seen better in Australia. BADTEE *(JCM2938888)* **07 5538 0891, 0411 722 741** QLD $150,000

**1971 FORD FAIRMONT** XY. 4 door sedan. ENG# JG70NE50403K VIN: JG34LD66583K *(JCW2944106)* **07 4954 0310, 0432 747 175** QLD $55,000 neg

**1974 FORD FAIRMONT** XB. ENG# JG67PS73678K *(JCW2944243)* **07 4954 0310, 0432 747 175** QLD $40,000 neg

**1986 FORD ESCORT** RS Turbo. Good clean original genuine car with sunroof. 56,899 kms Red in colour with standard Recaro seats. New suspension bushes. Last registered in NSW in 2005. ENG# WF0BXXGCABP01296 *(JCW2947119)* **02 9645 2652** NSW $12,500 ono

**1965 FORD MUSTANG,** Fastback. A-code, needs resto, pony trim, barn find, can supply new parts at extra cost. Must sell. VIN: 5F09A748688 *(JCM2953598)* **0417 677 239** NSW $19,000

**1968 FORD MUSTANG** ELEANOR convertible, 428 Cobra Jet motor, 6 spd, auto gear box Positraction diff, highly modified vehicle with ANS front end, leather interior. Foose wheels plus much more. 500-GTE *(JCM2954857)* **0418 752 053** QLD $60,000

**1948 MERCURY TOWN** SEDAN 73. A bit rough but all there, last driven 1975. Waited 14 months for it to arrive from America, now have lost interest, selling at cost. VIN: 899A2193884 *(JCM2955038)* **03 5629 6228** VIC $6,250

**1963 FORD FALCON** SQUIRE XL. Throw the surfboard on top and jump in this classic woody. Air cond that works, electric tailgate and roof rack. Very straight body, no rust. Don't miss out. VIN: 3H26U112558 *(JCW2955965)* **03 9776 0788, 0413 742 499** VIC $14,500 ono

**1968 FORD FAIRLANE** 500 ZA. Original unrestored Fairlane, barn find stored undercover for 12 years. 289 engine C4 auto, a/cond and power steering, runs well. Some rust. ENG# M325837C *(JCW2956398)* **0417 755 051** VIC $5,800 ono

Find more issues at magazinesdownload.com

**1965 FORD MUSTANG.** Original LHD, 289 C4, black convertible roof/interior GC. Rebuilt motor and auto. Everything in engine bay and front end is new or been rebuilt. Eng bay repainted in original flat black. Beautiful car to drive, head turner, may need a repaint if interested as a show car. ENG# S19922 *(JCM2869394)* **0421 357 525** QLD $30,000

**1955 FORD THUNDERBIRD.** 1 owner USA car, lovely driver, 292 V8 engine with 3 speed manual & 3 speed overdrive. Mechanically A1, rust free, new exhaust system, rebuilt power steering ram, starter meter. New steering suspension bushings & shackles. Restored radiator. Genuine car at genuine price. 04677H *(JCW2952632)* **0413 034 345, 03 9315 8373** VIC $52,000 ono

**1932 FORD MODEL** A 3 Window coupe. 350 Chev 6/71 supercharged, fuel injected, turbo 350 gearbox, 9 inch diff, Boyd billet rims, undercarrige in show condition, power windows, to much custom work to list, no expense spared to build this car, full NSW rego very regretful sale. 32KOOP *(JCW2845544)* **02 4572 6045, 0426 842 863** NSW $95,000 ono

**1953 FORD F100** Hot Rod Truck. All Ford running gear, '72 Camaro front clip, all steel body, mild 302, AOD trans, rebuilt 9", tilt-forward bonnet, original '53 grille, stock dash, tucked bumpers. Satin Blue paint. Heaps of top quality parts. VGC. IMR53 *(JCW2565912)* **0414 596 323** QLD $35,000 ono

**1932 FORD MODEL** B COUPE. Built 2010. 4,000 kms. 302W, C4, 9 inch diff. Dropped axle,stainless 4 bar. Stainless triangulated rear suspension. Dual fuel, triple carbs. 0942SR *(JCW2870389)* **03 5447 0211, 0408 571 427** VIC $55,000 ono

**1970 FORD FAIRLANE** 500 ZD. 302w fully rebuilt, very original condition well maintained and very low millage since engine rebuild. Garaged for 8 years in excellent original condition, full log book history will not disappoint. ENG# GH19034C PRV-430 *(JCW2952687)* **0412 696 842** QLD $30,000 ono

**1963 FORD MERCURY** COMET S22. Very rare car, recon motor, gearbox, diff, r/h drive, new interior, roof rubbers etc. Many new parts from USA. COM3T *(JCW2866807)* **03 5272 3325, 0418 146 196** VIC $25,000 Firm

**1992 FORD DC** LTD. Ex-Commonweallth Government vehicle. Has been maintained to a high standard. Alloy wheels, automatic air cond/climate control, self-levelling suspension, c/locking, cruise, leather interior, power windows/mirrors/steering, 6-stack CD. VGC. ENG# JGLWNE39853 VIN: 6FPAAAJGL-WNE39853 *(JCW2582413)* **0407 320 366** QLD $4,200 ono


# Old World Lamps & Tyres

*"The wise choice for your old car"*

Tyres, tubes, rustbands & lamps for vintage, veteran, classic and hot rods

**Specialising in Australian tread patterns**

- 475/500 x 19 Dunlop Super 90 pattern
- 440/450 x 21 Olympic pattern
- 31 x 4 Olympic pattern
- 32 x 4 Olympic pattern
- 33 x 4 Olympic pattern
- 34 x 4 Olympic pattern
- Wards Riverside 30 x 3 1/2 the original T-Model tread
- All other sizes and brands available

**Specialising in vehicles ranging from vintage, veteran, classic & hot rods**

Regular containers from USA, parcels & vehicles welcome

**Russell & Christine Holden, Mudgee NSW Ph: 0422 219 911**
**russell@oldworldlamps.net** or **www.oldworldlamps.net**

Lucas Automotive
Suppliers of all Lucas tyres products

**1973 FORD F100** LONGBED PICKUP, very original clean dry California pickup LHD, orig 360 V8 auto, drives good, clean tub, nice body and paint great truck VIN: 6D32167 *(JCW2956566)* **0403 850 554** VIC $9,500 ono

**1975 FORD FALCON** XB with factory GS opptions. Car totally rusty and not running, last registered in 1992. Car has original 351c 4 spd and LSD 9 inch. VIN: JG23RT34570K *(JCW2956738)* **0411 881 573** NT $4,000 Firm

**1965 FORD GALAXIE** 500, coupe, convertible V8, good condition. Red with black upholstery auto, left-hand-drive, currently registered in Qld. Phone Robert. Gold Coast. 77-GAL *(JCM2958955)* **07 5535 6297** QLD $25,000

**1950 FORD CUSTOM,** coupe, 350 Vortec, turbo 350, 9 inch, RHD, Lic, 3 inch chop, disc brake front, p/steering, electric windows, 316 s/s exhaust, French headlights, canted door posts, 54 grille, 48 taillights, older resto with history, call for details. Must sell. ENG# F1107CLK13K455970 AWESOME50 *(JCM2959824)* **08 9418 3668, 0400 019 555** WA $60,000

**1968 GT500 SHELBY** MUSTANG. Fantastic opportunity to obtain a project car at a bargain price which will only go up in value. Must see. All offers considered. VIN: 8T02S129630-00791 *(JCW2959908)* **03 9569 1508, 0409 135 802** VIC $89,000 ono

**1963 FORD FALCON** XL. Original condition, only 2 owners, interior immaculate. Exterior in very good/excellent condition. Hardly driven. Starts every time. No rego or RWC. Great looking car! ENG# XLRIC151502 32113 *(JCW2832981)* **0413 138 234, 0466 288 782** VIC $6,500 ono

**1955 FORD CUSTOMLINE.** 2 door, needs complete restoration, rust free body, front disc brakes, no motor or gearbox, lots of U.S accessories. VIN: U5DG142514 *(JCW2835054)* **03 6229 4349, 0417 110 981** TAS $11,000 ono

**1946 FORD SUPER** DELUXE 46A. Excellent condition, fully restored. ENG# 3G25081F DK732 *(JCW2838231)* **02 6769 6645, 0412 371 230** NSW $45,000 ono

**1993 FORD NA** FAIRLANE 2 ton car carrier. V8 auto, LSD, a/cond, p/steer, dual fuel, winch. Engine report, RWC and registered, 22,000 miles. MJMTOW *(JCW2841504)* **0419 391 844** VIC $22,000 Firm

**1962 FORD MERCURY** MONTERAY S55 CONVERTIBLE. Only 1200 made. Very rare!. 390 auto. Runs and drives. Very rusty floor and boot. '62 is the prettiest Merc with tunneled taillights. Well worth saving. ENG# 2110B *(JCW2851900)* **0420 512 472** QLD $7,500 neg

**1963 FORD GALAXIE** XL500 COUPE. Texas barn find. 352 auto. Factory air cond. Straight car, some rust in boot, new boot floor supplied. Would be a great car restored. Has new tyres. ENG# L160 VIN: 3D67X118128 *(JCW2850974)* **0420 512 472** QLD $11,000 ono

**1963 FORD GALAXIE** SEDAN. 352 auto. Texas barn find. Some rust and damage to left side. But complete. Good boot floor. Would be a great family car restored. ENG# M350 VIN: 3Z62X125988 *(JCW2851015)* **0420 512 472** QLD $8,000 neg

**1968 FORD F250** RARE CAMPER SPECIAL, 390 bb V8, auto, very original, low mileage, two owners from new, full set of manuals and service books, Excellent condition. VIN: F25HRD12631 *(JCM2870890)* **03 9706 6049, 0437 857 723** VIC $19,750 ono

**1971 FORD FAIRLANE** ZD. 302 Windsor, 2nd owner, new automatic transmission, no rust, original radio etc., no modifications, drives like new, chrome 100%, needs work on interior & complete spray. 305 ECM *(JCM1119035)* **07 5443 8909** QLD $9,500

**2001 FORD COUGAR** SW. RZL123 *(JCW2817818)* **0400 597 413** VIC $8,900 ono

**1971 FORD ESCORT,** a rare sedan in good condition mechanically well maintained, and always garaged. It has been in our family since new and has been well kept. Current rego and drives well. WGS 450 *(JCW2602105)* **03 5829 7357, 0487 239 236** VIC $7,000 ono

**1969 LINCOLN CONTINENTAL** MARK 3, fantastic car, best driving of the Mark Lincolns, leather, A/C, pwr windows/locks, imported by me. ENG# X787879999 VIN: 9Y787879999 *(JCW2822619)* **0439 139 143** VIC $15,800 ono

**1985 MERCURY MARQUIS** COLONY PARK. Woody wagon, power seats, windows andlocks, 5 litre V8. Plan your trip to Wally World now. ENG# 989877 VIN: 5M989877 *(JCW2822633)* **0439 139 143** VIC $13,700 ono

**1982 LINCOLN CONTINENTAL** TOWN CAR. Great condition, drives beautifully, power leather seats, windows and locks, A/C, Vic Club registered. Drive something different. 2330H *(JCW2822644)* **0439 139 143** VIC $15,500 ono

**1972 FORD XA** COUPE. Restored 15 years ago inside and out, has been garaged ever since, never seen rain, call for more info. ENG# G23TE73161K *(JCW2827052)* **0429 171 150** VIC $33,000 neg

**1966 FORD MUSTANG.** C Code, LHD, 289, auto. VIN: VC0065VGBG *(JCW2696388)* **07 5593 5121, 0404 487 487** QLD $18,900 ono

**1970 FORD MUSTANG** MACH 1. 351, toploader gearbox, 9 inch diff, straight, in primer, ready for paint. 0427 686 542. VIN: 0F05H151694 *(JCM2733298)* **03 5422 1278, 0418 315 936** VIC $19,000

**1971 FORD FAIRMONT** XY. 302 V8, Tbar. Restored Vermillion Fire. Many new parts. New dual exhaust, 36 gal tank. Looks great. Hard works done. Make great GT replica. Lismore. ENG# JH34LJ54224K RGM059 *(JCW2733860)* **02 6621 8065, 0414 548 349** NSW $29,000 ono

**1971 FORD FALCON** XY UTE. Good straight body, 302 Windsor V8. Body & motor completely stripped down and restored. Nice clean interior. Original colour with racing stripes. Registered until 16/08/12 with roadworthy. ENG# AL1JBD891425 XXH916 *(JCW2735478)* **0401 621 266** VIC $35,000 neg

**1999 FORD FALCON** XR8 AU. New paint, brakes. 18 inch Lenso wheels. Good tyres. Personalised plates. Momo wheel & shifter. Phone for more details. ENG# 6FPAAAJGSWFWXY57300 99OXR *(JCW2737004)* **07 5405 9038, 0418 681 057** QLD $7,000 ono

**1999 FORD TE50** AU. Stroked 5.7 LT Windsor motor Build no 20 of 54. Motor rebuilt in June 2009. Diff and axle bearings reconditioned and replaced 6 months ago, new tyres, oil changed regulary. 12 mths rego. ENG# JGSWXJ78747 YLY250 *(JCW2753530)* **03 9764 4137, 0414 755 165** VIC $12,500 neg

**1999 FORD FALCON** CLASSIC AU.One of three made XR6 BF front 18inch Harrod wheels Ford stamped into tailgate Kings lowered suspension sports exhaust 6cyl auto 142,000 kms Menace paint work. 913 GTM *(JCW2665319)* **0410 496 130** QLD $17,000 neg

**1976 FORD FALCON** 500 XC7 WAGON. 4.1 manual, 3 speed. New clutch. Sumitomo white wall 195/75/14 tyres, Rebuilt front end, all ball joints, bushes, Spring saddles. Original keys/books, 240,000 kms. ENG# JH123456789 YHB15G *(JCW2666225)* **02 6262 2885** ACT $3,999 ono

**1953 FORD CRESTLINE** SUNLINER. Convertible, red, Tru spoke wheels, 350 Chev engine, turbo 350 transmission, great interior, disc brakes, beautiful car. Club plates not included, drive anywhere, no dreamers. LHD. ENG# T0711D VIN: B39C143906 *(JCM2670852)* **03 5977 9237, 0427 334 455** VIC $34,000

**1961 FORD ANGLIA** 105E SEDAN, panel, primed and straight, complete, inparts, loads of spares. ENG# 105E492495 VIN: 105E *(JCW2697405)* **08 9764 1951, 0409 477 323** WA $2,000 ono

**1993 FORD FALCON** GT EBII. Original owner, low kilometres. For further information go to fordebgt1993@dodo.com.au. Email enquiries preferred. ENG# JG-3WPM78489 GT0225 *(JCW2700077)* **08 8642 2120** SA $37,000 ono

**1965 FORD TRANSIT** 1, V4 manual, complete vehicle, motor seized. Restoration or for parts. Apparently ex-Postmaster General cable truck (Telstra 1965). Chassis CK95GM29803 *(JCW2609506)* **02 9730 8038, 0404 937 756** NSW $1,000 ono

**1949 FORD F-1** Flathead V8 w/aluminium heads and cam. 3 speed manual transmission all original completely restored and here in Australia NOW. VIN: 97HC189942 *(JCW2637438)* **07 3824 5595, 0458 208 884** QLD $45,000 neg

**1973 FORD MUSTANG,** 351ci V8, auto, power top. Good condition, needs little forrego.VIN:3F03H196516 *(JCW2647623)* **0411 267 064** VIC $19,500 ono

**1964 FORD GALAXIE.** Summernats great grand champion. Professionally built, highly modified. This car has rarely been in public for the last 12 years and still manages to make the current magazines. 0064SR *(JCW2652202)* **03 5435 3381, 0408 102 113** VIC $75,000 neg

**1928 FORD MODEL** A CLOSED CAB PICKUP. All steel, Rod City chassis, independent f/end, 350 Chev and auto, 9" diff. Full Vic rego and Engineers report. AMDLPU *(JCW2565585)* **03 5429 1047** VIC $60,000 neg

**1988 FORD MUSTANG,** 3-door hatch, 5.0 V8, T-bar auto, GT model, all power accessories, RHD, Aust c/plate, 82,000 kms, handbook, history available, 10 mths NSW rego, very clean original vehicle, US export model, very reliable, daily driver. Will not disappoint. 00600 *(JCM2550784)* **02 9999 4554, 0419 600 606** NSW $19,750 ono

**2003 FORD FPV** GT-P-BA. Engine Modifications, 6 speed tremec gear box with electric reverse lock out. Too many extras to list. Prestige Plates available with car. Multi Trophy winner. See Just website for more info. ENG# FPVP3MO84942 FGTP *(JCW2557108)* **0418 272 061** QLD $31,000 neg

**1966 FORD MUSTANG** COUPE. 289 V8, auto, in very good original condition. Recently repainted and new trim, 9 months reg, RWC, LHD. SZO917 *(JCW2557105)* **03 9762 3348, 0413 048 802** VIC $22,000 ono

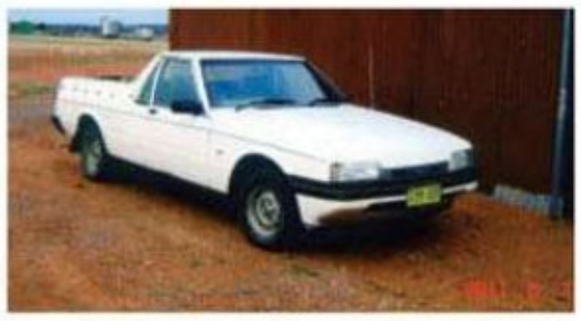

**1985 FORD FALCON** XF UTE. VERY ATTRACTIVE PRICE FOR THIS CAR, well looked after, 3-spd column manual, runs & drives well. ZHR820 *(JCM2557532)* **0488 222 231** NSW $2,500 ono

Find more issues at magazinesdownload.com

**1967 FORD MUSTANG,** convertible, 289, cruise-o-matic auto, went through a full restoration 4 years ago. LHD, console, p/steering, deluxe hood, power top, p/brakes. Call George. 5ZFF438 *(JCM2558057)* **03 5422 1278, 0418 315 936** VIC $43,000 ono

**1957 FORD FAIRLANE** 500 Sedan. 292 V8, 3 speed manual. New 2 tone paint silver/black. New trim, new tyres, new brakes, new chrome. No rust. Mechanically A1. Nothing to spend. LHD. VIN: C7DT200772 *(JCW2560127)* **0405 454 502** VIC $24,500 ono

**1965 FORD XP** FALCON UTILITY. Does not come with blower or heads. 302, C4, 9", disc brakes, drop tank, AutoMeter gauges, extractors and exhaust. No rust, no bog. Unfinished project. VIN: JH40EE17531 *(JCW2560293)* **0413 837 041** QLD $10,500 ono

**1932 FORD MODEL** B 5 Window Coupe. Big Block 396, TH350, 9 inch. All fresh and excellent to drive. Also comes with Halibrands and cycle guards. Engineered and reg'd. Well sorted, drive anywhere. STUMPYS *(JCW2560630)* **0423 007 434** ACT $69,500 ono

**1932 FORD MODEL** B, Roadster Hiboy, Hot Rod, 350ci Chev, alloy heads, turbo 350 trans with shift kit, Wescott body, drop axle front end, plenty of chrome & polished accessories. Full NSW rego, immaculate condition. OO-1932 *(JCM2561904)* **0415 678 910, 0419 771 942** NSW $59,000 ono

**1957 MERCURY TURNPIKE** CRUISER 4 door hardtop. LHD, 368 V8, auto transmission. Runs well. Brown with red velour interior. Very good body, but paint is thinning. Good 'driver quality' car, used regularly on historic registration. S964AAX *(JCW2543843)* **08 8352 1246** SA $26,000 ono

**1964 FORD THUNDERBIRD.** Restored to very high standard, many new parts, trim, carpets, too many to mention, inspection will not disappoint, detailed engine bay looks like new, door jams, boot, etc, very straight car. Cream with teal interior. ENG# 191615 06404H *(JCW2547549)* **0408 352 012** VIC $35,000 ono

**1970 FORD XW** FALCON Sedan. GT lookalike. Original working radio, aluminium rear spoiler, CD player. Turns heads, very reliable. Won't take much to make it a replica. Regretful sale. ENG# GH15562C AMC 006 *(JCW2492399)* **0410 643 656** NSW $25,000 Firm

**1972 FORD FALCON** XY, ute, good condition, 12 mths rego, good interior, recond 351, runs well, auto C6, Hurst shifter, LPG, 9". LCY071 *(JCM2494195)* **03 5251 1977** VIC $20,000

**1967 FORD MUSTANG** Coupe. Gunmetal grey, black interior. 289, 4 barrel intake, Holley 600, C10 auto with shift kit, power disc brakes, 17 x 7" & 17 x 8" Torq Thrust II wheels, Grab-a-trac suspension and swaybar. Vic reg to Nov 2011. Great reliable runner. Inspection welcome. ENG# 7A2XX DREEEM *(JCW2496385)* **0423 302 289, 0412 322 474** VIC $30,000 ono

**1968 FORD FALCON** XW, 302 V8, 4-spd manual, good condition, runs & drives well, stored for 7 years. Metallic Silver with blackouts. VIN: JG31JC *(JCM2514926)* **02 4476 1255, 0402 861 698** NSW $10,500 ono

**1968 FORD FAIRLANE,** 500 Fastback, runs & drives, needs easy resto. Call for more info. VIN: 8K35C167802 *(JCM2471868)* **02 9772 4923, 0422 114 907** NSW $13,000

**2001 FORD FALCON** XR8, AU2, cam chip intake SSCA1, short shifter, Lamberkit, 330mm brakes, lowered, swaybar (28-30mm), very neat XR8, 55,000 kms, original paint, never crashed or dented. QUX865 *(JCM2450539)* **0437 190 299** VIC $16,500

**1976 FORD ESCORT,** auto, 1.6 ltr, 72,500 original & documented kms, zero rust, nothing to spend just register & drive. Interior immaculate, photos dont do justice, the condition of this car is amazing. Rockhampton area. VIN: CK5P-SE37861A *(JCM2454679)* **07 4939 5578, 0429 395 577** QLD $4,900

**1933 FORD 3** Window Coupe. NEW engine - Merlin III block, 2 Stage OzNoz nitrous, Edelbrock aluminium heads, Victor Jnr. Manifold and much more. PowerGlide manual, 9" diff. 6 point roll cage, satin black, leather trim, American Racing wheels. BAD33C *(JCW2367140)* **02 4730 3250, 0414 999 928** NSW $79,950 ono

**1963 FORD CORTINA** CONSUL Mk I. Complete vehicle. Minor rust. Original jack and owners manual. Last registered 2006. ENG# 113E26545 *(JCW2402831)* **03 5231 1335, 0449 670 014** VIC $7,250 neg

**1967 FORD MUSTANG** COUPE. Has GT options, rust free, 200ci, rebuilt top loader 4 speed tranny, fresh paint, new trim, interior, wheels, tyres, springs, turn signal hood, front disc brakes. ENG# TK138655 XNU 895 *(JCW2411061)* **0427 445 706** VIC $22,000 ono

**1987 FORD ZL** FAIRLANE. Near new. Very clean and drives excellent. Minor repairs needed. No rego, air cond. need regas, cruise control and clock not working. Nothing else needed. UJO 257 *(JCW2248453)* **08 8297 1625, 0406 407 463** SA $2,400

**1966 FORD MUSTANG,** C code, 289, 4-spd manual, Gas Research, RHD, VIC registered, disc brakes, styled wheels, p/steering, everything works well, reliable car, drive anywhere, may trade. PZV636 *(JCM2275760)* **03 9363 5426, 0415 435 422** VIC $27,500

**1970 FORD MUSTANG** FASTBACK. One of the best cars around. 351 V8 auto, maroon with black interior. Registered Priced to sell. VIN: OTO2F124821 *(JCW2348259)* **08 8270 5093, 0408 859 558** SA $35,000 neg

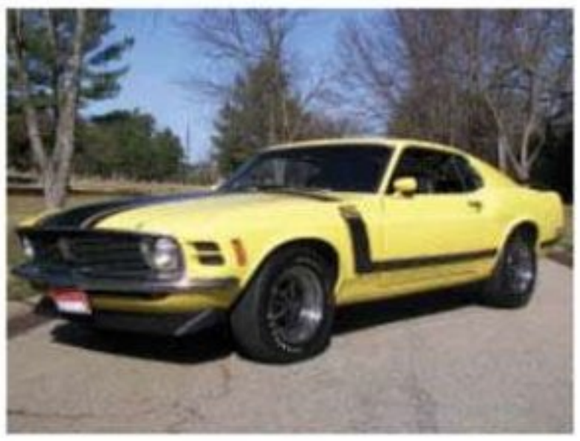

**1970 FORD MUSTANG.** Boss 302 Fully restored within last two years. NATIONAL BRONZE AWARD WINNER, All original panels, floor and interior. Matching numbers engine and drivetrain with Hurst shifter. WILL LOOK AT ALL TRADES. ENG# 0F146176 S21054 *(JCW2105438)* **07 54911 427, 0411 238 901** QLD $99,000 neg

**1968 FORD MUSTANG.** Rare 'J' code. Now has 351W. GT. Options. Console. P/steering. New brakes, cylinders, ball joints, bushes, exhaust, interior. All chrome work replaced. 2pak deep blue metallic. Registered. S492AMS *(JCW2812587)* **0403 827 049, 0457 435 511** SA $27,950 neg

**1980 FORD FALCON** GL XD UTE. One owner, 101,500 kms. Mech good, usual rust spots. 6 cyl auto. Plus spares. Call for more info. ENG# JG41YE20018G *(JCM2751117)* **0407 008 337** NSW $1,200 ono

**2001 FORD TL50.** Hand built by Tickford, special 5.6 stroker engine 337kw, signed plate, 4 speed tiptronic auto, Momo steering wheel with gear changes on it. Brembo big brakes, Lavish leather interior, satellite navigation. Including power steering, sun roof, air conditioning T.V, 6 stacker, DVD and VHS, car phone kit, Tow bar. 260,000 kms. Dark Metallic Blue. Fast car 0-100 in 5 seconds. Flash kit. Looks amazing on the road, sounds good and turns heads. Research been done on the car, it is one of three ever built. ENG# JGLW1D93354 BSX85X *(JCW2705599)* **02 9896 1799** NSW $95,550 ono

**1965 FORD A** CODE MUSTANG. Original California built, mint body & floors, black interior, centre console, GT spotlights & exhaust, Style wheels, Redline tyres, sill & wheel arch moulds, Cold A/C, P/S. A very pretty car. Located Gold Coast. email: rmaspareparts@xtra.co.nz VIN: 5R09A145505 *(JCW2588347)* **0011 64 3329 4993, 0011 64 2751 27669** NZ $38,000

**1972 FORD FAIRMONT** GT XY multiple trophy winner nut and bolt restoration 4 spd PWR STR 351d block to HO spec immaculate inside outside and underneath one of best in oz. XES 351 *(JCW2590301)* **08 9526 2215, 0410 691 139** WA $70,000 ono

**2007 FORD FALCON** BF MARK II, 40th Anniversary GT, build #38 of only 200 built, 40,000 kms, 6-spd manual, 290 kw, R spec handling, package unique, alloys, collectable car. Would like to sell this edition. Priced to sell. ENG# FPVP7E45274 GT40YRS *(JCM2534061)* **0419 808 662** SA $62,000 neg

**1965 FORD MUSTANG.** Great car, everyday driver. Cheap to run. P-plate, wife and nagging son friendly. Put some old school back in your life, a lot of enjoyment for the whole family with a car like this. This car will never go down in price unlike the the old Commodore or Falcon, so be quick. Will sell at $17,900 ono. Ph: Ronny, Brisbane. VIN: 65074155607 *(JCW2467837)* **07 3162 9769, 0410 105 814** QLD $13,500 ono

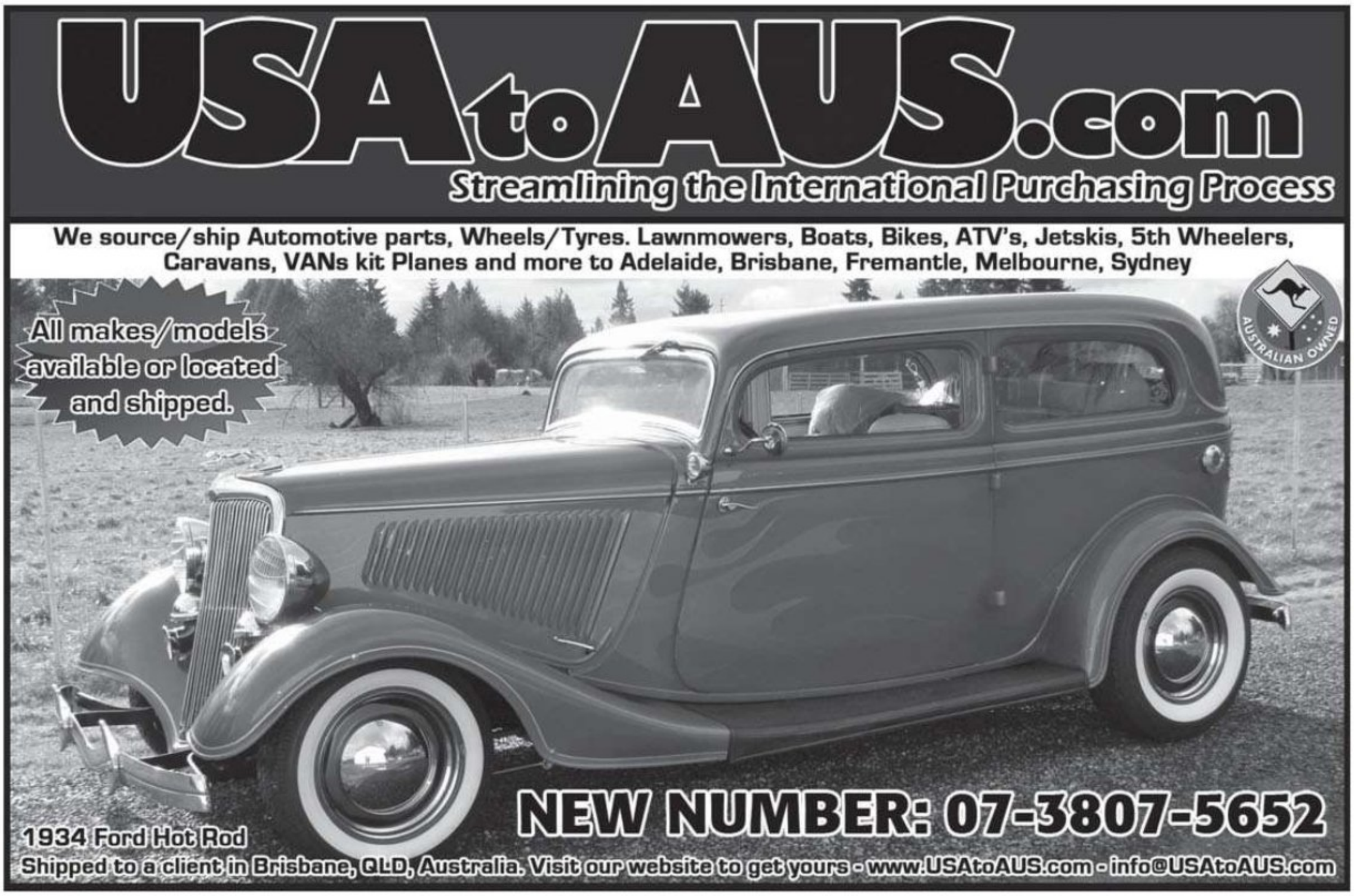

## FORD • MUSTANG • FALCON • LINCOLN

**2007 FORD FPV** GT COBRA, Limited Edition, no. 59. All matching, including number plates, genuine one, collectors, don't miss out, consider exchange for Rolls Royce Cloud 1 or Bentley S-one. GTC 07 *(JCM1186706)* **0414 324 101** QLD $90,000

**1988 FORD FALCON XF UTE,** 4.1 ltr auto, drives well, good body, towbar, 250,000 kms. Low rego, no RWC. DMB723 *(JCM3178637)* **0407 549 509** VIC $1,999

**1963 FORD THUNDERBIRD,** original tidy unrestored LHD California car. 390ci & auto. No rust, drives well. On QLD club rego. 63-THB *(JCM1000802)* **07 5442 1408** QLD $19,500

**1932 FORD TUDOR** HIBOY. Deuce Customs body, 302w, C4, 9" diff, all fully reconditioned. Electric windows, stereo. Drives nice, excellent condition throughout. ICWY491 *(JCM1449294)* **0422 036 066** WA $69,000 ono

## HOLDEN • MONARO • TORANA COMMODORE

**1983 HOLDEN WB** ute, last rego 07/08/11, new tonneau cover & blinker lever, old style chrome wheels, a/cond, p/steering unit included.RUST DAMAGE NEEDS WORK. VIN: DWB42739A *(JCM1731161)* **02 9631 1598** NSW $2,100 ono

**1979 HOLDEN STATESMAN** DE VILLE HZ. Totally original and unbelievable, everything is like brand new. 88,346 kms only. ENG# 11ZT22302 AMI029 *(JCW2515028)* **0425 770 709** VIC $20,000 Firm

**1971 HOLDEN PREMIER** HG, Excellent condition, Verdoro Green, 4.2L tri-matic auto, a/cond, genuine 120,000 miles, 2,000 miles since engine rebuild, fully restored, original number plates, not a rattle, no rust just get in and drive. *(JCM3075876)* **0407 001 779** NSW $26,000

**1978 STATESMAN TONNER** ute, V8 T-Auto, extractors tweens, p-steering, Edelbrock Performance 4b-Holley, Reco ST-interior, buckets, long consol, ST-Front, 4/100wts D-lights, GTS Dash, e/window, Spokeys, Alloy Tray, A/S/Bars, Cruise Control, Mean. VIN: BHZ37487A *(JCW2866914)* **0458 453 253** VIC $5,700 Firm

**WANT TO ADVERTISE?**

*SEE THE PRIVATE ADVERTISING COUPON IN THE BACK OF THIS ISSUE FOR MORE DETAILS*

## HOLDEN • MONARO • TORANA

**1976 HOLDEN TORANA** LX. Complete car, has rust, good parts car. Not running.VIN: 8B69DFJ524891 *(JCM2756863)* **0419 206 406** NSW $1,000 ono

**1970 HOLDEN KINGSWOOD** HT SEDAN. Forced sale due to illness, easy restoration, 2 speed auto, 186 motor, as is sale, original plates, rego August 2012. ENG# 186A9078 BGA976 *(JCW3173667)* **02 4862 5734, 0407 734 914** NSW $4,000 ono

**1954 HOLDEN SPECIAL** FJ, good motor, drivable, floor, guards good. Requires new sills, car complete. Chrome, upholstery need redoing. Manuals, tools, great project. ENG# B53603 VIN: 4-13508M *(JCM2827753)* **0416 296 603** VIC $6,250 ono

**1971 HOLDEN KINGSWOOD** HG, 308, lots of new parts and work done. No rust, no bog lots of time and $ spent. KING HG *(JCW3173671)* **0419 138 042** VIC $18,500 neg

**1961 HOLDEN EK,** 138 grey motor, 3 speed floor shift, HR disc brake front end, Torana R/P steering and column, 14x7 HK chromies, NSW engineers report. ENG# J141286 CNF 364 *(JCW2949098)* **02 6586 0343, 0408 526 392** NSW $7,500 ono

**1961 HOLDEN EK.** Fair condition, has HR front end, comes with strong blue six and auto and radiator to suit. Most parts there. VIN: EK1786813 *(JCW3175328)* **0419 184 723** NSW $3,500 ono

**1974 HOLDEN BELMONT** HQ RELUCTANT SALE. 4-owner, v.orig d/line, books, keys, rego, etc. Factory-fitted discs/Banjo LSD. Stored many years. Some dents, min. rust. New tyres/batt. Jan'12 RWC. Some NOS/used parts avail (extra cost). ENG# QD478431 LSO573 *(JCW3072122)* **0458 489 249** VIC $6,500 neg

**1962 HOLDEN EJ** PREMIER, all original, very little rust, good project, 2 spare left hand doors, running hydromatic grey motor, no rego, first 2 see will buy. ENG# J131804 VIN: EJ5777S *(JCW3177386)* **02 8798 0775, 0421 993 298** NSW $3,500 ono

**1959 HOLDEN FC** Special, all original sedan, plus spares, needs restoration. Desparate sale, wife will kill me otherwise. 0401 414 290 ENG# L613579 *(JCW3171843)* **08 8584 6167, 0429 471 198** SA $3,000 neg

**1970 HOLDEN KINGSWOOD** HG. 6 cyl auto, body no rust, 4-door car. Has been locked in a shed for 25 years. Car is complete, ready for rego. VIN: HG090G7S *(JCM3178729)* **0450 559 543** NSW$5,000

Find more issues at magazinesdownload.com

**1956 HOLDEN FJ** SPECIAL. Black with grey interior. Beautiful unmodified car. On full NSW rego. Gets regular use, is very reliable and great to drive. No rust or dents. Current owner for 16 years. ENG# L549552 BM57AT *(JCW3179716)* **02 6722 5229, 0439 359 976** NSW $17,000 ono

**1948 HOLDEN FX** SEDAN. Good complete body with motor, gearbox & interior, needs full restoration, rust in sill & floor. ENG# N612199-P *(JCW3183059)* **02 6921 3948, 0428 213 948** NSW $2,500 Firm

**1976 HOLDEN HX** KINGSWOOD WAGON. Dual fuel, extractors, 4 on the floor, good project. VIN: BHX208785 *(JCM1462178)* **02 4845 1078, 0430 637 433** NSW $2,500 ono

**1970 HOLDEN TORANA** SL LC. Very good condition. Unrestored, unmolested, completely unmodified. Original registration and low low milage. Must be seen to be believed. Collectors and enthusiast dream. See online add for more photos. daniel.sprague88@gmail.com BLE446 *(JCW2868707)* **0419 796 618** NSW $18,500 ono

**1967 HOLDEN HR** Wagon rare 186S, 79,000 miles, trimatic auto, disc front end, lowered, CD, tint. New paint and trim. Big $$ spent. Too much to list, multi trophy winner. Call for all details. 1KOOLHR *(JCW3180759)* **0410 682 398** WA $24,000 neg

**1981 HOLDEN KINGSWOOD** WB UTE 3 Speed Automatic, 202 motor, registered until 3rd March 2012, GTS dash and headlights, 5 post bullbar, straight body, interior good, perfect for makeover. ENG# WL232194 XEF135 *(JCW2632343)* **02 6495 7491, 0429 474 653** NSW $5,000 ono

**1975 HOLDEN MONARO** GTS. Good condition, red, been in promos & weddings. Runs a 253, everything A1, comes with original motor, everything in good working order, good paint & interior, good tyres. URD377 *(JCM3162358)* **08 8583 5448, 0417 822 621** SA $25,000 ono

**1953 HOLDEN 50-2106** FX, ute. No rust, 95% finished, nearly complete. Minor work to finish. Good paint, chrome, interior. Many new aprts fitted, most parts supplied to finish. ENG# 81736 VIN: S435 *(JCM3140086)* **02 6557 0130** NSW $10,000

TRIPLE J Car Sales

LMCT 9199
67-69 Douro Street, North Geelong, 3215
**Phone: (03) 5278 8031**
Fax: (03) 5278 8633
James 0409 527 886

***We can arrange Australia wide transport if required.***
***Viewing by appointment only.***

**WANTED: ALL EARLY MODEL HOLDENS - TOP PRICES PAID**

1971 HOLDEN HG BROUGHAM

(1069-1) No motor and box, minimal rust, excellent restorer. STI-125 **$5,500**

1969 CHRYSLER VALIANT UTE

(885-2) Excellent restorer, minimal rust, LPG, dual fuel. #8823233 **$1,500**

1972 FORD FALCON XA

(294-1) 6 cyl, Blue Metallic with blue trim, very good condition for age. #PC186344 **$4,900**

1958 HOLDEN FC SPECIAL SEDAN

(698-2) All original, excellent restorer. Vin# FC29083M **$3,500**

**MANY OTHER CARS AVAILABLE**

1954 HOLDEN FJ SPECIAL

(107-1) Excellent restorer, all original. GHN-984 **$6,999**

1963 HOLDEN EJ

(618-2) All original, runs well, minimal rust, excellent restorer. Vin.# EJ26264M **Starting at $4,000**

1961 HOLDEN EK

(454-1) All original, runs & drives well, excellent restorer, minimal rust. HOL-863 **Starting at $3,500**

1981 HOLDEN COMMODORE VH SLE

(698-3) 6 cyl, auto, dual fuel, like new inside, lady owner, very clean car in and out. TDD-382 **$3,500**

**2010 HSV GXP** VE Series II. Stunning limited edition. Stand out colour red hot. Low kms 25,500. Always garaged, just serviced. Comes with balance of new car warranty plus all HSV goodies. Won't fail to impress. ENG# AA7093430268 S732ABN *(JCM3180782)* **08 8297 3053, 0419 519 016** SA $49,500 ono

**2000 HSV CLUBSPORT** VX. Immaculate, auto, perfect paint. Just been fully serviced, Dyno tuned, chipped. New bushes, full Pacemaker exhaust. 2nd owner, genuine reason for sale. Good kms, fastidious maintained. Always garaged, rarely driven. BGM82M *(JCM3180784)* **0408 974 370** NSW $13,000

**1968 HOLDEN MONARO** GTS HK roller with tags & hanging panels, originally Picardy Red paint/parchment, black trim with 186S, fantastic shell, next to NO rust, dream restoration for fussy buyer. VIN: HK32276SS *(JCM3180980)* **0422 710 602** SA $20,000

**1959 HOLDEN STANDARD** FC ute. 49,000 genuine miles. ENG# L473394 VIN: FC21061719S *(JCW3182216)* **02 6851 2030, 0429 614 780** NSW $35,000 neg

**1979 HOLDEN HZ** ute, 202 auto, very nice original ute, looks great, excellent interior, good paint, drives great. VIN: HZB7774228122 *(JCW3182565)* **0417 075 819** QLD $3,500 ono

**1974 HOLDEN TORANA.** 6 cyl, 4-door, SL-GT pack, 4 on floor. No rust, immaculate condition. Ready for rego, 75,000 kms on clock. It is an original car from factory. Locked in shed 25 years. VIN: BJ32989A *(JCM3178744)* **0425 211 644** NSW $30,000

**1974 HOLDEN TORANA** SLR5000. Unfinished project. Fair condition. No motor or gearbox. VIN: LH8VD69 *(JCM3178747)* **0438 637 329** QLD $3,500

**1981 HOLDEN STATESMAN** DEVILLE WB. Silver, good duco, strong 308, T350 auto. New brake pads. Tinted electric windows. CD player, blue interior. 6 mths rego. BGC52V *(JCM3178748)* **02 6562 7328** NSW $8,500

**1951 HOLDEN 48-215** FX. All original, many new parts, brakes, tyres, battery, starter, generator, water pump, belts, carby kit. Very good interior, roof lining etc. Good chrome, drives well. Not many left like this. ENG# 65092 *(JCM3178812)* **0416 455 784** NSW $16,000 ono

**1971 HOLDEN BELMONT** HG. Unmodified, 3-spd manual. Have to see to appreciate. ENG# GD56747 VIN: 210984 *(JCM3179526)* **02 6567 4766** NSW $10,500 ono

**1978 HOLDEN KINGSWOOD** HZ SL, sedan, T-bar auto, bucket seats, cream duco, blue interior, new tyres, Jellybean mags, always garaged, looks like new car, consider exchange for 1976 VW Beetle. ENG# QL910468 *(JCM1668495)* **0414 324 101** QLD $14,000

**1974 HOLDEN HJ** UTILITY, genuine Hayman Reece stretch back, 6 wheeler, 400 Chev auto, NSW rego 07/12. Dual cab, Statesman interior, in show condition. VC029 *(JCM2819319)* **0408 662 743** NSW $45,000

**1958 HOLDEN STANDARD** FC, sedan, straight car, good rolling body, seats included. Good project, some chrome. Lara. VIN: FC714662B *(JCM2824622)* **0410 529 837** VIC $1,400 ono

**1965 HOLDEN SPECIAL** HD WAGON. Car in original condition, 44,000 original miles. Excellent condition throughout. Must be seen to be appreciated. ENG# HD16092 JER046 *(JCM2888076)* **0407 518 968** VIC $20,000

**1954 HOLDEN SPECIAL** FJ. 2 tone blue, club rego - not transferrable. One owner 30 years. Good reliable car, 12 volt power booster on brakes, as new radial tyres. ENG# B321336 OH5360 *(JCM2938890)* **03 5974 1226** VIC $17,000 ono

**1955 HOLDEN FJ** SPECIAL. Complete car Sydney built, 138 motor, recent brake over haul including new pressure lines, reco master cylinder and reco brake cylinders. ENG# B148844 VIN: 5-17648-S *(JCW2950406)* **0434 980 093** NSW $12,500 neg

**1962 HOLDEN SPECIAL** EK, wagon, worked 202, extractors, Holley, chrome, 4-spd, buckets, carpet, stereo, mags, excellent tyres & body. Disc front, no rust, rego & more. VOG814 *(JCM3007855)* **0477 548 609** SA $10,000 ono

**1984 HOLDEN WB** 1 TONNER UTE. 308 dual fuel, recent respray, new power steering box, unfinished project, 3/4 complete. 12 Slotters, CD player, new battery, no rego, auto, as is, where is. ENG# WR354401 VIN: DWB54291A *(JCM3106073)* **0437 942 197** VIC $3,500 ono

**1983 HOLDEN COMMODORE** SL/E VH. Regrettable sale, dual fuel, 3-spd auto, Hot-house Green, original interior green, near-new tyres, rego 7/12, mechanically good, spare parts available, one look worth a thousand words. ENG#VL313336 AV57ZL *(JCW2861955)* **02 6689 0223, 0403 646 869** NSW $4,000 Firm

**1974 HOLDEN MONARO** GTS. This is an original matching numbers car, 308 motor bored out, 40 thou Yella Terra heads, roller rockers, 750 double pumper, 4-spd Muncie gearbox, still in original condition, needs new paint job. ENG# QT598164 VIN: AHJ017076B *(JCM2541613)* **0412 527 480** QLD $20,000 ono

**1972 HOLDEN KINGSWOOD** HQ. 308 V8 ute Statesman front, new tonneau cover, CD player, power steering, excellent platform for custom or restoration, drives and runs good! RXK229 *(JCW3149319)* **08 8268 3400, 0400 824 086** SA $3,950 ono

**1972 HOLDEN TORANA** S LJ, 67,820 miles, trimatic 4-door. Minor rust repairs, 138 red motor, runs beautifully. Exterior is white, interior is black, excellently kept. All original, Brisbane made. ENG# CB152339 VIN: ALJ05043B *(JCW3150733)* **0417 600 123** QLD $11,000 neg

**1960 HOLDEN SPECIAL** FB 2 tone white with pink flash, grey/white trim, white wall tyres spats. Suit collector or just turn heads while driving. ENG# B7153 HCD651 *(JCW3152379)* **0478 226 087** VIC $20,000 neg

**1970 HOLDEN KINGSWOOD** HG. Original one owner country wagon, vertually rust free. Drives great, 186 motor, manual, needs paint & some interior work, straight, tailgate, original plates. Very good investment, last rego 2008. ENG# 186P356794 VIN: HG03641S *(JCM3152408)* **0431 818 803** NSW $2,000

**1960 HOLDEN SPECIAL** FB. ENG# B.44030 VIN: FB225-5730M *(JCW3155722)* **03 9736 1660, 0422 388 378** VIC $35,000 Firm

**1983 HOLDEN COMMODORE** SL/E VH. 308 SS kit, e/windows, 650 Holley carby. ENG# VA526325 XMD106 *(JCW3157959)* **08 8250 7016, 0459 946 567** SA $3,500 ono

**1956 HOLDEN SPECIAL** FE, sedan. Original condition, no motor or gearbox, original interior. No motor or gearbox, original interior. No rust in floor but rust, in boot gutter & guards. VIN: V910248P *(JCM3158911)* **03 9408 6565, 0413 777 480** VIC $3,800 ono

**1979 TORANA UC.** Coupe, good original condition. Has small amount of rust. 4 cyl, 4-spd box. Gold in colour, make good project car. Hervey Bay. ENG# UN17596 VIN: URC033208M *(JCM3158913)* **07 4124 6729** QLD $6,500

**1960 HOLDEN SPECIAL** FB WAGON. Excellent condition throughout, great opportunity to buy this classic wagon. ENG# B34794 HDY262 *(JCW3160389)* **0478 226 087** VIC $20,000 neg

**1971 HOLDEN PREMIER** HG. 2nd owner car, everything is original, immaculate condition, 253 motor. Always garaged, drives like new, original 53,000 miles. No rust, original paint. Great car, will not disappoint. 253AME *(JCM3162141)* **0439 990 330** QLD $25,000

**1961 HOLDEN UTILITY** EK, ute. Near original good condition, 2pac Wedgewood Blue, new tyres, clutch, kit in gearbox, floor mat, small amount work for RWC. Some spares. Nth QLD. ENG# 017610 VIN: EK15449B *(JCM3163153)* **07 4066 9840, 0408 714 046** QLD $6,500

**1971 HOLDEN KINGSWOOD** HG. Very good condition, 186, 3sp auto, resprayed, minor rust (mostly surface rust), couple of small dents, Inspections recommended, RWC and 11 months reg. ENG# 186P467808 YHK 123 *(JCW3163394)* **0409 667 193** VIC $9,500 neg

**1974 HOLDEN BELMONT** HQ. White country ute, 173 high compression, all original condition, good tyres, new tonneau cover, all service log books. First to drive will buy!! ENG# QD532331 GUF462 *(JCW3163660)* **02 6722 3157** NSW $6,500 ono

**1970 HOLDEN MONARO** GTS HT. Ground up restoration and bare metal acrylic respray to 350 specification. Originally 186S. Stunning car, multiple show winner, plates included, call for more information. HT570 *(JCW3163706)* **0427 250 250** NSW $85,000 ono

**1964 EH HOLDEN** SPECIAL STATION SEDAN. 2nd Owner Sale. Tartan Turquoisewith Fowlers Ivory Roof. This is the real deal. Please, no time wasters. ENG# H1 59888 NTZ 348 *(JCW3164123)* **0402 304 680** QLD $15,450 neg

**2002 HSV CLUBSPORT** VXII. 5.7 ltr fuel injected V8. 195,000 kms, This is a genuine Clubsport NO BS KIT. It is in great condition inside and out. ENG# VF020281700 BJ77FF *(JCW3164191)* **02 9774 4566, 0414 669 726** NSW $15,900 ono

**1965 HOLDEN PREMIER** HD X2 sedan, 350 Chev Statemsan engine, Supra 5 spd, 3.25 LSD 9 inch diff, a/cond, one off mag wheels, spare rolling shell ENG# 129723 0220 SR *(JCW3164208)* **03 5472 4629, 0417 593 261** VIC $40,000 ono

**1975 HOLDEN TORANA** S LH. ENG# LH364932 VIN: LH38389 *(JCW3165040)* **0403 850 112** QLD $7,500 Firm

**1967 HOLDEN UTE** HR, one of a kind elite show car, supercharged 3.3 ltr, Racematic, Ford 9 inch rod city front end, and the list goes on, selling due to new project. ENG# 186A89606 HR471 *(JCW3165058)* **0408 471 966** NSW $95,000 neg

**1982 HOLDEN COMMODORE** SS VH very tidy, strong 5.0efi and 5 speed will swap pre 75 aussie or english car, may not be genuine ss, but sounds and drives awesome. ENG# BVH026903A VIN: SVU604849 *(JCW3165077)* **0437 022 050** QLD $7,800 neg

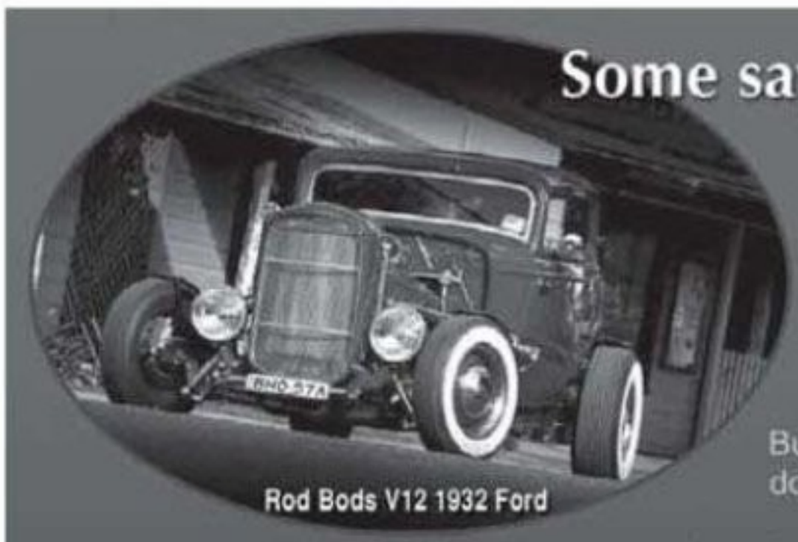


Some say that they're the best...
but we give you the most!

Rod Bods Downunder
Premium Fibreglass Bodies

**1930 (Model A) Ford**
5W Coupe (Hidden Hinge) $9,750
5W Coupe (Exp Hinge) $9,950

**1932 Ford**
Roadster (Hidden Hinge) $8,250
Roadster (Exp Hinge) $8,500
Roadster (Channelled) $ call
5W Coupe (Exp Hinge) $9,950
5W Coupe (Stk Height) $10,750
3W Coupe (Stk Height) $10,750
3W Coupe (Hidden Hinge) $9,750
3W Coupe (Exp Hinge) $9,950
**NEW!** Tudor $9,800
**NEW!** Closed Cab Pickup $8,250
*Working cowl vent add $200*

**1934 Ford**
Two Door Tourer $8,250
Roadster $ call
3W Coupe $9,750
Tudor $9,750
**LIMITED EDITION!** Cabriolet $11,000

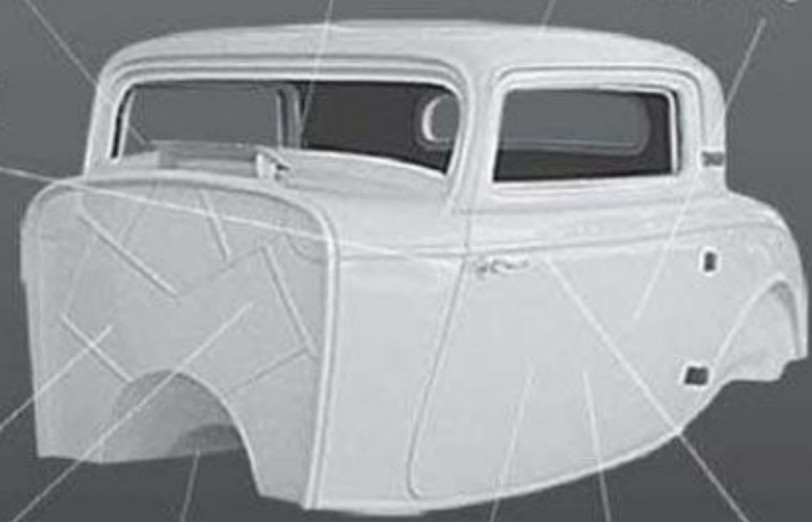


**Chassis - Stage 1**
1928-1931 - $4,000
1932 - $4,500
1934 - $4,500

**Chassis - I Beam front End Package (inc Stage 1)**
1928-1931 - $12,500
1932 - $13,500
1934 - $13,500

**Chassis - Indendant Front End Package (inc Stage 1)**
1928-1931 - $12,500
1932 - $13,500
1934 - $13,500

Over 20 years experience in fibreglassing and hot rod construction!

Rod Bods is the official builder of the 2009 and 2011 ASRF Raffle Cars.

Ask us about our Hot Rod Building seminars, suitable for new and experienced rod builders.

ROD BODS by Elvis DOWNUNDER

Ph 02 6554 1166
rodbods@bigpond.com
mobile 0415 817 425
Lot 119 Pacific Highway, Nabiac, NSW, 2312
www.rodbods.com.au

# NEW REPLACEMENT HOLDEN MANUAL STEERING BOX

## HQ - WB HOLDEN

**This item is complete utilising all NEW Parts, there is no need for exchange.**

**The advantage of New v's Reconditioning - with Reconditioning not all new parts are available such as the recirculating ball bearing nut and worm and most cases this is the part that is worn, so changing some bearings and seals may be the answer for some steering boxes, however until you pull the steering box apart you will not know what parts require placing.**

**For a few dollars more than the price of reconditioning you can have a BRAND NEW Steering Box.**

**These Steering Boxes will bolt straight in.**

**12 months replacement warranty.**

**$395.00** (including GST)


Find more issues at magazinesdownload.com

**1984 HOLDEN STATESMAN** DE VILLE WB2. Immaculate condition inside and out. Holden lovers dream, runs like the clappers! V8 auto, White exterior/green interior. A definite standout, must see! MYG619 *(JCW3165131)* **02 4954 6793, 0415 036 203** NSW $10,000 ono

**1955 HOLDEN FJ** UTE. 6 volt, original tonneau cover and tow bar, all there and some spares. ENG# J134380 VIN: 18386 *(JCW3165135)* **07 4128 0368** QLD $11,000 ono

**1954 HOLDEN SPECIAL** FJ. Lovely rust free sedan. Mechanically standard & excellent. 12 volt system. Nasco heater, good body & interior. Full VIC rego till 2013. Driven regularly. FJ5400 *(JCM3165354)* **0416 220 109** VIC $17,800

**1963 HOLDEN SPECIAL** EH, owned by lady driver since 1967 always garaged, serviced by same mechanic twice yearly. All original except body moulds, good unmolested wagon rego 9/10/12 drives well, 141 motor column manual. ENG# H37858 HWG381 *(JCW3165537)* **03 9726 6566, 0433 178 708** VIC $9,000 ono

**1964 HOLDEN EH,** 179 3 speed, new disc frontend, 350 Holley, extractors, 14x6 & 14x7 inch smoothies, new stereo, 4 speakers, very clean interior, new trim, Dec rego, very good condition drive anywhere. ENG# M239400 DD64EH *(JCW3165629)* **02 63736587** NSW $18,500 ono

**1971 HOLDEN MONARO** LS HQ. 5 ltr EFI 700r auto 10 bolt, disc brake, rear Pedderâ ™s suspension, QLD mod plate, power steering, immaculate interior, rust free body, perfect floor pan, economical performance, cruise control, detailed throughout, drives better than new. ENG# VU609427 OAJ597 *(JCW3165757)* **07 3410 8860, 0412 022 521** QLD $35,500 ono

**1975 HOLDEN TORANA** SLR 5000 LH. Matching numbers 308, quadrajet carby, edelbrock manifold, 3-core radiator, factory auto, LSD Banjo, original chamois paint, with chamois trim and covert inserts. Old School Classic Original. LHT50 *(JCM3165839)* **0458 010 220** QLD $30,000

**1972 HOLDEN PREMIER** HQ. Original miles, 3rd owner, as good as it looks, fantastic to drive much loved vehicle, current rego until 8/12, minor imperfection in drivers seat, this HQ is original must go to good home. Serious buyers please call. OBD736 *(JCW3165937)* **0415 277 868** QLD $24,900 neg

**1978 HOLDEN KINGSWOOD** SL HZ. Stand out excellent car, garaged, auto reconditioned, starts every time, cooling system perfect in heat, engine strong, serviced regularly, receipts, body, suspension, brakes, steering and driveability all excellent. ENG# VR78953 PRS586 *(JCW3166088)* **0413 027 024** VIC $12,350 ono

**1983 HOLDEN KINGSWOOD** WB, ute. Recond 4.2 V8, stage 2, heavy springs, sports interior, T-bar. New paint, Marinello Red, 2pac. Sunroof, Statesman screen, 14x7 Toyos, 2 inch stainless twin tuff lid. Never been lowered, same owner 26 years. Rego 31/10/12. Always garaged. ENG# WR407686 WBU253 *(JCM3168440)* **02 4441 1432, 0410 613 697** NSW $25,000

**1976 HOLDEN MONARO** LE. Excellent body & interior including upholstery. Original radio & cartridge player. Totally rust free body, some minor & easy to get parts required to complete. Fully driveable, will only appreciate in valvue. Serious enquires only. Bargain. ENG# QT791331 VIN: AHX10802S *(JCM3169370)* **02 4636 6118, 0418 460 614** NSW $35,000


# WAGGA WAGGA SWAP MEET

## Sunday 15th July, 2012

Wagga Wagga Showground
900 sites

Auto Jumble – Bric-a-Brac – Antiques

Limited indoor sites $35 - outdoor $25 (inclusive of one entry)

**Set up Saturday – Gates open 7am Sunday for selling**

(Showground open from Friday, 24 hours a day for site holders)

**GATE ENTRY $5 – Hot Food and Drinks available**

**Bookings: 0458 454 477 A/H**

This is the 19th Annual Wagga Wagga Swap Meet conducted by the
CLASSIC HISTORIC AUTOMOBILE CLUB OF AUSTRALIA (Wagga Region)

**1979 HOLDEN KINGSWOOD** HZ, Jasmine Yellow, 202, 3-spd manual. Numbers match with books & history. Dragways, bucket seats, venetians, goes well. Car in good original condition, cool cruiser. ENG# ZM59011 *(JCM3165779)* **0401 954 813** VIC $5,200

**1976 HOLDNE 1** TONNER HJ. Registered with 350 Chev, turbo 350 trans, LSD diff, 4 wheel discs, 2pac paint, straight gas, Statesman Black interior, p/windows & steer. Thermos, new windscreen, good tyres & brakes. VGC. OYR 553 *(JCM3165918)* **0417 101 396** VIC $11,500 ono

**2005 MONSTER TRUCK!!** Rare opportunity to purchase this one of a kind, can never be built again, 2005 Monster Truck & '86 Hilux & '90 model VN Commodore. BP40GC *(JCW3165915)* **0451 842 449** NSW $30,000 ono

**1977 HOLDEN SANDMAN** HX. Factory L31 308 M41 turbo 400, air conditioning and power steering. Very rare ute in great condition. All matching numbers. QLV328 *(JCW3167269)* **0438112079, 0438 112 079** NSW $25,000 ono

**1970 HOLDEN MONARO** GTS HG. 350 chev 4 sp muncie, 9 inch 3.5 gears. Looks great, has been garaged for over 9 years. Paint in good condition. Interior in good condition with the seats and door trims being new. ENG# 16N574 VIN: 80837GJ235255 *(JCW3167573)* **0402 488 452** SA $60,000 ono

**1977 HOLDEN HX** Ute. Good for restoration. Needs TLC & new tyres. ENG# 179F166350 VIN: 311875 *(JCW3168436)* **02 6852 3580, 0418 282 054** NSW $1,600 ono

**1973 HOLDEN PREMIER** HQ. Factory 308 V8 (L31), 4-spd manual (M21), p/steering, a/cond, GTS dash & steering wheel, electric tailgate, matching numbers. All original, very collectable. NSW car. HQW350 *(JCM3168764)* **0421 336 287** NSW $25,000

**1979 HOLDEN KINGSWOOD** HZ, HSV LS1 six speed manual, extensive upgrades, this vehicle will not disappoint, brakes, dragways, GTS dash, premier front, rebuilt motor, rechromed all trimmings, so much more call. ENG# QR629247 378 RIQ *(JCW3169002)* **0410 681 492** NSW $31,000 neg

**1971 HOLDEN KINGSWOOD** HG, sedan. Manual 186, one owner, original plate number, original motor. Indy Orange, black interior, unique shoroom model, logbook. No modifications, all original suit Holden collector for restoration, genuine buyers only. PUM 196 *(JCM3168833)* **07 5494 4297** QLD $10,000

**1971 HOLDEN HG** ute. V8, 253 auto, recond front end, new brakes, new tarp, good body & point. No rust or dents, good trim, close to RWC, no rego, no RWC. ENG# UR35200 HG0070 *(JCM3168835)* **03 5253 2889, 0400 933 535** VIC $6,000 ono

**1969 HOLDEN BELMONT** HT. Complete vehicle with original 186ci motor & column manual gearbox. Very good straight rust free body, excellent grille & bonnet. Needs paint & interior trim. Can arrange freight. Runs & drives. VIN: 010641M *(JCM3169323)* **0447 000 349** NSW $2,375

**1978 HOLDEN COMMODORE** VB SL. 6 cyl auto, p/steering, 122,954 kms. Good interior, body straight, faded paint. ENG# VL10063 SZE071 *(JCM3169337)* **0427 900 030** SA $2,000 Firm

**2003 HOLDEN COMMODORE** VY SS. V8. One owner, full service history, excellent condition. Hard cover with spoiler, complete with RWC. ENG# VF030431693 YOB867 *(JCM3169381)* **03 5967 1650, 0437 345 347** VIC $20,000

**1976 HOLDEN STATESMAN** CAPRICE HX 308ci, T400 t-bar auto, LSD, electric windows, power steer, suit restoration, unreg. Complete & original. Grab yourself a great classic cruiser! Must sell be quick! ATL133 *(JCW3169334)* **0416 911 151** NSW $2,500 ono

**1975 HOLDEN KINGSWOOD** HJ. 5 ltr EFI, T5 G/Box, 3.08 LSD, ground up rebuild, new GMH 1/4 panels, HZ Prem front, GTS dash/mirrors, show condition. Many extras, drives great, Will not disappoint! ENG# VO25036P GOLD 51 *(JCW3169475)* **0408 334 119** VIC $24,500 neg

**1979 HOLDEN KINGSWOOD** HZ. Green, 5 poster bull bar, UHF, CD player, needs minor rust and paint work, great potential! VIN: CHZ26818B *(JCW3169592)* **0459 931 599** VIC $2,500 ono

**1964 HOLDEN EH** Modified 192 ci, triple 1 3/4 SU carby, 3 yr old 2 PAK Apline white paint, 13 inch jellybean mags (5), HR disc brake front end, Premier interior. ENG# 186A200209 EH1864 *(JCW3169601)* **02 6337 3013, 0407 254 383** NSW $21,500 neg

**1999 HSV CLUBSPORT** VTII. 5.7 ltr, V8, LSI R8. Genuine build #795. 4-spd auto, lowered, Cat back exhaust system. New water pump, 3rd owner. Hardly driven last 2 years. Always gargaed, 12 mths rego & RWC. ENG# VF992361987 XNA731 *(JCM3169846)* **0409 218 583** VIC $12,000 neg

**1964 HOLDEN SPECIAL** EH. Station wagon, 179 motor, 3-spd, all original condition. Please phone between 8am-8pm. VIN: EH 229M-1750 *(JCM3169871)* **0439 591 918** VIC $4,200 ono

**1971 HOLDEN TORANA** GTR XU-1 LC. Genuine original car, immaculate body. X block, M21 close ratio, 3.36 LSD. Family owned for 25yrs, well looked after, barely driven. Genuine buyers only. ENG# 3100X30138 XQJ603 *(JCW3170660)* **0410 588 426** VIC $50,000 neg

**1966 HOLDEN HR** PREMIER. Bronze colour with original white roof. Drives exceptionally well. Body sound, entire car in original condition, wheel rims immaculate. Slight rust on front two doors. Two owners. Low kilometres. VEX534 *(JCW3170746)* **0404 088 385** SA $9,750 ono

**2010 HSV CLUBSPORT** GXP E2 SERIES. S074ANA *(JCW3170832)* **0408 493 025** SA $48,000 neg

**1976 HOLDEN PREMIER** HX. Kept all original. New paint, Carpet and sound deadner, CD 4 Speaker, 14 inch x 7 inch 12 slot chrome mags with original wheel trims. 258RNN *(JCM3170874)* **0412 478 132** QLD $8,500

**1974 HOLDEN TORANA** GTR XUI, replica. Ljlc front, 179hp block bored to 186, roller rockers, Starfire conrods, stage 5 head, blue printed, balanced, turbocharged fuel injected, auto 2-spd Powerglide, with the works, 9 inch mini tubed, big brakes back & front, Monaro wheels, great to drive, lots of money/receipts. RMM 768 *(JCM3170875)* **0427 885 735** SA $25,000 Firm

**1960 HOLDEN SPECIAL** FB. The cleanest and most original FB 225 sedan we have come across in 30 years of collecting. Original, original and original. 50,000 gen miles. Unbelievable! ENG# B-61132 VIN: FB-22164-S *(JCW3170858)* **0408 206 056** NSW $35,000 Firm

**1961 HOLDEN STANDARD** EK. Extremely rare one of about 3,000 made. FactoryCataract Grey, second owner, original unrestored condition. Possibly the most original surviving 219. Fabulous Trim. Outstanding original Wagon. ENG# B-61132 CLL-112 *(JCW3170891)* **0408 206 056** NSW $35,000 Firm

**1971 HOLDEN MONARO** LS HQ, 308. Complete restoration from ground up, limited flipped disc, new upholstery, GTS dash & steering wheel, 15/7 chrome wheels, Black Watch Green with black leather, 12 mths rego. LAG312 *(JCM3170924)* **0418 505 625** VIC $45,000 ono

**1976 HOLDEN PREMIER,** 253 V8. Sedan, new wheels, new tyres, new exhaust, new suspension, 13,100 kms original. Rust free, straight & generally in good order, 12 mths rego, RWC will be supplied, great paint. 885OWN *(JCM3170928)* **0429 543 755** QLD $25,000 ono

**1961 HOLDEN SPECIAL** EK. 35,000 Genuine miles, last reg 1974, factory Carlsbad Black, mint trim & floor mats, service books, drives like new. For someone that wants Holden history. ENG# B179660 VIN: EK 2715 M *(JCW3170893)* **0408 206 056** NSW $25,000 Firm

**2004 HOLDEN CALAIS** VZ. V8 5.7lt turbo. TCW680 *(JCW2646181)* **0414 954 426** VIC $29,500 ono

**1956 HOLDEN SPECIAL** FE. Sedan, 2 tone blue, original condition except for a couple of minor details including extractors on motor, alternator, electric wipers, new tyres, spare motor in running order, more details contact Bill. ENG# FE2252016S *(JCM3170947)* **0427 768 144** QLD $10,000 neg

**1962 HOLDEN STANDARD** EK. Original unrestored Gem. Factory Seagull Grey, low milage, Extremely well maintained and near impossible to find in this condition. Drive a piece of Australian History! ENG# B319212 BK47ZS *(JCW3170939)* **0408 206 056** NSW $25,000 ono

**1954 HOLDEN UTE** FJ, 308 L34 motor, 9 inch diff, 5-spd Supra box. Near new everything. Heaps of chrome on motor & underneath. 20,000 kms since total rebuild. Formula Blue colour 2pac. Engineered. ZHN824 *(JCM1791721)* **0416 455 784** NSW $45,000

**1966 HOLDEN STANDARD** HR, ute, 202 motor, twin carbies, auto, bucket seats, console, CD tuner, disc front mags & spats, canopy, chequerplate floor. QLD transport approval. VIN: HR64998 *(JCM2234173)* **0423 613 129** QLD $6,500 neg

**1954 HOLDEN SPECIAL** FJ, very original, good tyres, sunvisor, venetians. Blue & white seats, original velour hoodlining, original motor & paintwork faded, 84,554 miles, unregistered but a great old car that needs some TLC, runs well. ENG# 41350 *(JCM2499710)* **02 6642 6411, 0418 664 079** NSW $25,000

**1974 HOLDEN HQ** 1 TONNER. Very original, some b/metal with black interior, 202 motor, 4 speed box, timber tray 1 tonne. Great work truck or could style up to be a head turner, little rust. VIN: DHQ43887A *(JCM2527166)* **0409 747 970** QLD $2,000

**1958 HOLDEN FC** SPECIAL Good restorer or project car. Not much more to do. Drop tank, Commodore bucket seats, Triple Weber carbies, 5 speed Celica gearbox, 186 red motor, Extractors, Hatfield chassis kit, Dragway rims. ENG# 186P123295 VIN: 87363B *(JCM2561795)* **0422 090 093** VIC $15,000

**2002 HOLDEN COMMODORE** SS VUII UTE. MRPSI *(JCW2830165)* **0415 286 834** QLD $55,000 neg

**2002 HOLDEN COMMODORE** VXII SS TTLS1. Twin turbo 9.3@156mph-980 rwhp all extras ready to race, built by HP-F VIC by Rob Vickery not much use, family decision to sell, spec sheet upon request, its brother is MRPSI. TTLS1 *(JCW2830260)* **0415 286 834** QLD $35,000

**1964 HOLDEN EH** PANEL VAN. 179 motor, new gear box etc. Restored 8 years ago to original condition. Done 77,100 original miles. Excellent condition. Have to see to appreciate. ENG# 179F49347 23459H *(JCW2833274)* **02 6953 6388, 0409 536 388** NSW $23,500 Firm

Find more issues at magazinesdownload.com

**1975 HOLDEN SPECIAL,** 383 Stroker Chev, aluminium heads, 671 Weiand blower, Demon carbs, Pro comp gauges, Statesman Caprice front, 9 inch diff, 1/4 stick shifter, 15x8 and 15x10 Converse Pro Centrelines. ENG# VO612TZH ERATIC *(JCW2863546)* **0414 174 891** SA $38,000 ono

**1980 VB SLE** V8 4.2. As original condition. Aircon. Reconditioned motor, CD player and dual fuel. Not many left in this condition. 2 only owners. arp004 *(JCW2865065)* **0417 518 530** VIC $5,200 neg

**1979 KINGSWOOD, MOTOR** not running, some rust, interior good, ideal for restoration or spare parts. ENG# ZL34146 SJN 259 *(JCW3091662)* **0427 879 013** SA $500 ono

**1962 HOLDEN EK** Special, white, manual, very good condition. EK0620 *(JCW3110312)* **0408 780 532** SA $8,000 ono

**1999 HOLDEN COMMODORE** VT, Series 1. Pontiac front, complete C.O.M.E. 355, 243 RWK new VT block, alloy heads, TT intake, crane roller lifters, Camtech cam, Yella Terra adjust rockers, 2.08 Ferrea valves, K.B. pistons, high energy sump, Bosch fuel pump, surge tank, reconditioned T56 box, CV & bearing, overhauls 3.73 diff new gears, new tyres, Autronic E.C.U, 2002 Berlina tail lights. All above work & parts done within last 40,000 kms, over 10yr period. ENG# SU673815 BLU57 *(JCM3102834)* **0416 183 520** QLD $14,000

**2000 HOLDEN COMMODORE** SS VTII. 250,890 kms 5.7 ltr, auto, body damage, not a ride off, very repairable, full electric seats, windows, c-locking, CD, D-light, spoilers, Holden body kit. Starts runs well. VIN: 6H8VTX69FYL566731 *(JCW3069727)* **0458 453 253** VIC $4,500 ono

**1961 HOLDEN EK** SPECIAL. ENG# J18403 XCZ832 *(JCW3092511)* **0413 904 598** QLD $9,000 ono

**1971 HOLDEN TORANA** S LC. Call Chris. ENG# 2600H29508 VIN: LC21001B *(JCW3111582)* **0405 066 610** NSW $3,500 ono

**1964 HOLDEN PREMIER** EH. VIN: H179463241 *(JCW3095765)* **0433 508 626** QLD $2,990 neg

**2002 HOLDEN CAPRICE** WH SERIES II. Champagne Motoring at a Coca Cola Price ! ENG# VF020521585 UEZ 052 *(JCW3112866)* **03 9720 5108, 0427 534 633** VIC $10,000 neg

**1975 HOLDEN KINGSWOOD** HJ UTE. Same owner last 15 years, new paint, rubbers, lenses, 186 3 on three. 110 ltr gas tank, always garaged and serviced, average 600 kms per tank. Price negotiable. ENG# QL620556 VIN: BHJ10353B *(JCM3106254)* **0402 302 093** NSW $6,500

**1978 HOLDEN KINGSWOOD** SL HZ. 4.2l V8 auto one owner. Unleaded petrol conversion, power steering, engine immobiliser, mag wheels, factory fitted sports dash/bucket seats, both rust proofed and garaged since new. ENG# QR973520 784-NFG *(JCW3113143)* **07 4635 6007** QLD $13,999 neg

**1955 HOLDEN FJ** Special. Very original, not modified, very straight, Black/Red interior. Electrics completely rewired with authentic loom, 6v. Original working radio. Brakes s/s relined. Club licence. Pleasure to drive. ENG# 220358 OZEICON *(JCW3110296)* **0428 959 555** WA $18,000 neg

**2010 HSV GTS** E3 Auto, Nitrate, Black leather, Sun roof, DVD players inhead rests with auto head phones. One owner. Books with servicingdetails, as new. 388 SAJ *(JCW3114831)* **07 4669 6798, 0407 725 964** QLD $70,000 ono

RUST REPAIRS

• Professional quality rust repairs on all pre 80s vehicles.
• Specialising in early Fords and Holdens
• All rust removed
• Fabricated sections TIG welded
• All repairs bare metal and etch primed
• Restorations tailored to suit your budget

*For more information phone Peter*
**Mob 0417 159 434**
**Out of hours: (03) 9887 1154**
**Bayswater, Victoria**

PeterBanfield

**1969 HOLDEN PREMIER** HT. VGC 253 column auto, new headers, 650 Holley, Edelbrock manifold, starts and drives well, in primer, must see, and ready to paint. Ph. Darren. ENG# ZR29391 VIN: 81169TJ189988 *(JCW3115574)* **03 5272 3055, 0417 115 559** VIC $3,800 ono

**2004 HOLDEN CREWMAN** SS, Excellent Cond, 5.7L V8, auto, 2nd owner from-new, 20inch rims, Carryboy canopy, full Black leather, All SS options,Roof-mounted DVD player w/headphones, 128,000km, RWC ENG# VF042051589 WST702 *(JCW3116474)* **0419 532 224** VIC $17,800 ono

**1974 HOLDEN HQ** UTE. 202 3 spd c/shift ext. Good interior, GTS dash. Just out of rego. Drive anywhere. NO TXT. VIN: BHQ69458B *(JCW3120393)* **0437 125 203** NSW $3,000 ono

**1971 HOLDEN HQ.** Good project. Little rust. 202 3 speed. Have most parts to finish. NO TXT. VIN: BHQ08451B *(JCW3120506)* **0437 125 203** NSW $1,000 ono

**1980 HOLDEN HZ** UTE. V6 EFI 4 speed auto, power steering, Salisbury 308 to 1 disc brake diff, NSW rego to October, Eng. Cert., lots of spares, offers considered. ENG# VH1088328 NOV 284 *(JCW3122337)* **02 6661 3573** NSW $5,500 ono

**1972 HOLDEN KINGSWOOD** HQ. 202 motor put in 9 yrs ago. 7,008 miles. Good condition. Beige in colour. Good tyres. Registered 1/5/12. Holden enthusiasts only please. Car garaged at Guildford. GRD808 *(JCW3122608)* **02 4392 3680, 0404 965 007** NSW $8,000 ono

**2003 HSV CLUBSPORT** Y-SERIES. 20 inch black mag wheels, dyno tuned nos, manualised full billet auto, JVC double din head unit, amp, subwoofer, cold air induction, large throttle body. ENG# VF030720714 02ZYI *(JCW3123422)* **07 3209 5431, 0412 659 092** QLD $22,500 ono

**2002 HOLDEN COMMODORE** SS VU11, ute. Electric windows/mirrors, p/steering, a/cond, 6-spd manual, 19 inch mags, Pacemaker extractors, exhaust, king springs, lowered, low 51,000 kms. New tyres, stunning. ENG# 178SD1 VIN: 6H8VUK80F2L816360 *(JCM3127835)* **07 3355 0782, 0407 752 900** QLD $15,000

**1971 HOLDEN PREMIER** HQ 350 wagon, original condition, needs restoration, runs ok, do have spare parts to go with car. Ring. Genuine buyers only. ENG# QU40274 VIN: 81235QJ314361 *(JCW3127981)* **03 5382 5943, 0411 363 024** VIC $20,000 ono

**1973 HOLDEN PANELVAN** HQ. Reco 308 straight gas, engine has only done about 20,000 kms, 5 speed supra box, GTS dash, front end, large one piece rear window, body has rust wrecking or restoration. VIN: DHQ91624S *(JCW3133441)* **0420 982 779, 0439 033 502** VIC $4,000 ono

**1975 HOLDEN KINGSWOOD** HJ. 5.0 litre V8 5 speed Toyota transmission. Complete rust removal and re-spray. The vehicle has been in the same family for the last 15 years. It needs to go to a good home. ENG# VA561856 AXY07G *(JCW3135544)* **02 9534 7236, 0478 472 582** NSW $19,500 neg

**1962 HOLDEN SPECIAL** EK. This car is completely original and unmolested. It comes with many Nasco accessories, which are visible in the photos but also including (not pictured) rear wheel spats, drivers and passengers window protectors. Externally all paint and chrome is in original and good condition with tyres near new. The number plates are included in the price. The interior is also original and in good condition with its original radio - unfortunately the transistors need repair. Also period seatbelts have been fitted as well as Australian standard child restraint bolts. Engine and mechanicals have been regularly serviced to maintain the car as a daily driver. Approaching 50 years old next year, this car is not only fun to drive and reliable butalso easily qualifies as an Australian classic icon. For the last 10 years the car has also been a regular entrant in car shows around southeast QLD. The car is always garaged and I also have many spares including a windscreen, rear tailgate, front and rear indicator assemblies, workshop manual and spare engine head in case you want to-convert to unleaded. Our family (dad, mum, 3 kids and 2 dogs) nicknamed the car 'Nessie' and hope she finds a new loving home. ENG# J63126 HEK62 *(JCW3133795)* **0402 075 590** QLD $16,500 neg

**1976 V8 HOLDEN** HX KINGSWOOD. Auto duel fuel factory sports wheels bucket seats, nice cold air cond, being sold on behalf of 78 year old gent, very clean interior, ashtray has not been used since new, good straight body September rego. Pickup 20 kms northeast of Melbourne 10 minutes from Hume Highway and Northern Ring Road. Any questions ring Peter. PPI574 *(JCW3148294)* **0409 220 505** VIC $6,500 ono

**1965 HOLDEN UTILITY** HD. 186 3 speed manual. Widened wheels. 7 months rego. Towbar. Good condition all round. Ideal promotional vehicle for a business. BN 40 CP *(JCW3135558)* **0422 666 976** NSW $6,500 neg

**1965 HOLDEN HD** Utility. Excellent condition. New tyres just been fitted and body has had all rust removed and metal fillers used. Any additional information is available online. ENG# 179F129260 036 KLE *(JCW3136708)* **07 4661 2448, 0438 586 350** QLD $15,000 neg

**1955 HOLDEN STANDARD** FJ, sedan. Stored since 1970, not rusted out, been rolled. Good turret supplied. Excellent motor, gearbox, diff. Partly dismantled, runs, drives. Needs total resto, too many projects. ENG# L389528 *(JCM3139263)* **07 3201 8990, 0428 415 135** QLD $6,200

**1970 HOLDEN KINGSWOOD** HG. Premier front, 308 straight gas auto, power steering, 3.08 diff, clean tidy. New windscreen 12 months ago. HGYUTE number plates. 8 months reg. No roadworthy supplied. HGYUTE *(JCW3139346)* **03 8761 6779, 0431 143 804** VIC $8,500 ono

**1969 HOLDEN MONARO** HT, coupe. Has skinny tag, was factory floorshift, 6 cyl car. Shell has usual Monaro rust, clean hanging panels, great investment, project/starting point. Call for details. VIN: HT65841A *(JCM3139379)* **0416 951 305** SA $11,000 neg

# MAIL ORDER BRAKE RESTORATIONS

* ***The Brake Doctors*** can help you restore the brakes on your pride and joy...
* Sleeve your Cylinders with Stainless Steel...
* Recondition *most* old boosters...
* Manufacture legal rubber or braided brake hoses to original or sample...
* Bond brake shoes with linings to suit standard or oversize drums…
* Supply individual rubbers or kits for just about anything...
* Just phone our friendly staff to discuss your job..
* Get a quote and parcel it up in a **leakproof package**
* Post it to us for a prompt guaranteed restoration job.

**CUSTOM HOSES**

**REBUILT STAINLESS SLEEVED CYLINDERS**

**REBUILT BOOSTERS**

***"Let Your Postie Do The Walking"***

# POWER BRAKES SA Pty Ltd

**50 Years in the Brake Business**

NEW FACTORY AT

613 North East Road Gilles Plains SA 5086

**Ph: 08 8261 0888 ... Call Now**

Email: sales@powerbrakes.com.au Website: www.powerbrakes.com.au

Find more issues at magazinesdownload.com

**2003 HSV GRANGE** WK. 1BAD *(JCW3140561)* **0421 731 216** VIC $20,500 ono

**1979 HOLDEN KINGSWOOD** HZ. 202 motor 3-speed floor shift, d/fuel, factory full roof lining, bucket seats, little rust, country car, mechanically good, 9 months rego, my daily drive, ideal project. Drives Well. ENG# Zl22715 AQG-936 *(JCW3142221)* **0458 453 253** VIC $3,450 ono

**1958 HOLDEN SPECIAL** FC ENG# J76468 BC-13-BH *(JCW3146643)* **0438 953 430** NSW $22,500 ono

**1952 HOLDEN STANDARD** FX. Most parts to build a car plus spares, good shell (completely stripped). 3 good Y sections. Coffs Harbour area. Body #88063. *(JCM3147802)* **02 6655 0220, 0488 119 211** NSW $1,600

**1981 HOLDEN KINGSWOOD** WB. Unfinished project ute, 308, GTS Statesman front, 5-spd, sunroof, heaps of extras including spare front & doors. Custom interior, Dragway rims. Can SMS photos. Any questions please call. VIN: BW-B16326A *(JCM2684050)* **0418 546 601** VIC $6,500 ono

**1966 HOLDEN PREMIER** HR. Good body - no rust around windscreen or floor etc. Missing some chrome but can provide, a recond 202 & Celica 5-spd for extra. Coffs Harbour area. VIN: HR2353445A *(JCM3147803)* **02 6655 0220, 0488 119 211** NSW $1,400

**1954 HOLDEN FJ** UTE. Rolling shell, motor and bumpers. Immaculate condition. 100% original. Absolutely no rust. Restoration dream. Contact Reinhard. ENG# 7412811 VIN: FJ-2106 *(JCW3147880)* **0438 270 333, 0488 002 126** QLD $18,000 neg

**2004 HSV COUPE** GTO V2 Series 3, automatic, only 19,000 Kms, immaculate original condition, full log book service history, currently unregistered in storage, price is firm, no offers please. ENG# VF032931419 VIN: 6G1VX14F84L220881 *(JCW3147903)* **0414 212 677** QLD $45,000 Firm

**1964 HOLDEN SPECIAL** EH. Restored classic, fully worked 209, 5-spd, r/rockers, pro-comp dizzy, new seats, carpet, rubbers, heater. Working guages. Jellybean mags, new tyres. HR front end. 465 holley comes with car. Price negotiable. VIN: 186A252799 *(JCM3148302)* **07 4065 2485, 0488 244 622** QLD $10,700

JUST CARS
SEE THE PRIVATE ADVERTISING COUPON IN THE BACK OF THIS ISSUE FOR MORE DETAILS

**2003 HOLDEN SS** Series II. Hard lid, 6 speed manual, tub liner, new exhaust, new windscreen, new water pump and new raditor. Tinted windows, climate control, tow bar. Sub & amp. 12 months rego. ENG# VF032111287 XUJ119 *(JCW1544921)* **0438 271 364** VIC $13,500 ono

**1991 HOLDEN STATESMAN,** Series 1, Imperial Blue, lowered, new mags & tyres, fresh paint, 185,000 kms, have spent over $7,000 on car, will impress! Very good condition. WBX 402 *(JCM1832765)* **0435 018 186** NSW $7,000

**1971 HOLDEN TORANA** SL LC. Blown and injected 1UZ V8. Has run a best 1/4 mile time of 11.7sec with traction issues. Newly re built (forged pistons) big torque engine, wont be disappointed. Too much to list, many more photos available. ENG# 1UZ0186507 TUFF 186 *(JCW1956520)* **0420 921 707** QLD $30,000 neg

**1971 HOLDEN KINGSWOOD** HG, factory Silver Mist duco, cloth insert Premierinterior, 186 3 speed manual, genuine Center Line rims, great looking andvery clean wagon, 11 months rego. ENG#186P442021XOF626 *(JCW2529930)* **0418 992 869** VIC $18,500 Firm

**1983 HOLDEN TG** GEMINI SL/X. New suspension, V6, engineers, long rego, B&M shifter, fuel cell. iPod, bluetooth, sub. 17x7 wheels, new trim. Custom paint. ENG# VH1046576 1HOTGM *(JCW2541062)* **03 9741 8351, 0417 364 912** VIC $12,000 ono

**1998 HSV VT** CLUBSPORT. 5.0lt V8, 4 spd auto, bodykit, IRS, sports suspension, ABS, driver's airbag, p/steer/windows/mirrors/front seats, air cond., 6-speaker radio/cass/CD, leather-trimmed s/wheel. One owner from new. In good condition, well looked after. Reg & RWC. PCB322 *(JCW2554891)* **0419 519 412** VIC $13,000 ono

**1965 HOLDEN SPECIAL** HD, auto sedan, 104,000 original miles, (2) previous owners, full history, excellent condition for age, drives like new, on club rego. ENG# 179F33922 XFF393 *(JCM2645868)* **08 8327 3553, 0419 823 808** SA $12,000 ono

**1974 HOLDEN ONE** TONNER HJ. EFI power steer, SS buckets, low Ks, 12 months rego. ENG# VU4645883 BDI60M *(JCW2653999)* **02 4973 6039, 0408 496 918** NSW $15,000 ono

**1973 HOLDEN PREMIER** HQ 253 Auto. Genuine vehicle. Easy restoration. Partially restored. Very little rust. New suspension. New rubbers. Plus set of mags. Taree. VIN: DHQ46450B *(JCW2663536)* **02 6553 7842** NSW $6,900 ono

**1974 HOLDEN LH** TORANA SL/R 5000. Worked 308, Stage2, Turbo 350, 4.11, 9 inch.Everything is brand new on this car, inspection will not disappoint. ENG# 11QT807799 1SLRLH *(JCW2679985)* **0429 416 316** VIC $39,000 ono

Find more issues at magazinesdownload.com

**1984 HOLDEN STATESMAN** DE VILLE WB SERIES 2. Always garaged & undercover. Paint & interior in excellent condition. August 2012 rego. One previous owner. 166,000 original kms. IMMACULATE INSIDE AND OUT. MXN 278 *(JCW2753472)* **02 9610 4591, 0412 758 818** NSW $9,000 ono

**1979 HOLDEN KINGSWOOD** HZ. Beige stationwagon, trimatic, air cond, all lights & fittings, good interior, shedded 5 years, running prior to storage, minor rust. ENG# ZR29665 VIN: 443133A *(JCW2753696)* **08 8284 5601, 0458 202 335** SA $2,800 ono

**2005 HOLDEN MONARO** CV8 VZ. With twin exhausts car sounds as good as it looks. Pontiac GTO rear spoiler and Chevy badges makes this already unique car stand out. Call Craig. ENG# VF041470797 CRA16J *(JCW2755831)* **0412 983 270** NSW $30,490 neg

**1977 HOLDEN KINGSWOOD** HX SEDAN. Clean car, Persian Sand, bench seat, 98%rust free, dual fuel, 202 column auto, in RWC condition, runs and drives great. ITF787 *(JCW2823528)* **0423 200 883** VIC $5,500 ono

**1969 HOLDEN PREMIER** HK, S model. Looks great, goes hard, Chev 10 bolt. TH400. Needs TLC. HP350. ENG# 121132503K1014CKB SMH058 *(JCW2870335)* **02 9676 5871, 0408 645 431** NSW $22,500

**2007 HSV SENATOR** E-SERIES 6.7L SUPERCHARGED. Complete custom built engine, gearbox & exhaust. 467 RWKW, V8 Supercar performance in a luxury daily drive. Unbelievable car. ENG# ZLF070030036 Jason *(JCW2963843)* **0402 320 870** ACT $65,000 neg

**1973 HOLDEN TORANA** LJ. HB-0050 *(JCW2984319)* **0438 366 327** NSW $15,500 neg

**1974 HOLDEN TORANA** LH, big block Chev. Can be registered, turbo 400 shift kit, PBR brakes. All new front end, 9 inch, 31 spline locker, fresh paint 2 yrs, new trim, neat & tidy. Very quick. ENG# LS645400 VIN: ALH011870M *(JCM3001852)* **0427 658 418** QLD $32,000

**1974 HOLDEN HQ** STATESMAN DEVILLE .Covert with Doeskin Vinyl roof and trim. 308V8 Trimatic. LPG conversion. VG original condition. One owner. 226,000 kms. Air condition, power windows, aerial. Service records. ENG# 11QT502701 SUN 723 *(JCW3013610)* **08 8322 7141** SA $15,000 Firm

**1953 HOLDEN FX.** Recent new interior. Minimal mileage on new tyres (5), new radiator and 12 volts system. Runs well and clean underneath. Recently had a new exhaust fitted plus replaced springs at front. Great car for the enthusiast. 337767 *(JCW3049426)* **08 8289 9685, 0452 496 681** SA $12,500 neg

**1978 HOLDEN HZ** GTS Monaro replica. As close to the real thing without the price tag. Factory V8 4 speed, full GTS options, genuine 157,000 kms w/owners books, drives excellent, dual fuel, 1st time offered for sale, always garaged. VIN: BHZ38258A *(JCW3074270)* **0408 363 351** VIC $14,400 ono

**1986 HOLDEN COMMODORE** VL EXECUTIVE, good condition, sleeper stock, turbo manifold, running 10psi custom Plenum XF, throttle body, front mount intercooler, good tyres, lots parts including spare motors & gearbox, sell unreg. VIN: AVL01883M *(JCM3075074)* **07 5424 2064, 0417 287 485** QLD $2,500 ono

**1972 HOLDEN SS** HQ. Barn find original HQ SS, infra red, running, driving, project, solid car, nothing hidden, needs restoring. Will help with freight any questions please call, more photos online, no timewasters. VIN: 80269QJ348008 *(JCM3075705)* **0438 651 501** TAS $13,500

**1976 HOLDEN TORANA** SS. 434ci, small block Chev, turbo 400, Convo pro wheels, Ford 9 inch diff, full 3 inch exhaust, showroom condition, very quick car. VIN: 76SS *(JCM3075736)* **08 9209 2538, 0411 749 972** WA $125,000 neg

**2003 VY SS** COMMODORE UTE. 150,000 kms, Pacemakers, Full 2.5 inch exhaust, MSD ignition, coils, lowered springs, larger throttle body, fast intake manifold, larger brakes, 19 inch chrome rims, DVD player, awesome sound system, just serviced, well looked after, pride & joy. VIN: 949333 *(JCM3075944)* **0401 262 103** NT $18,000

**HOLDEN HDT, MAGNUM** Caprice, 1984, WB, Peter Brock production, #1427 L138300, rare opportunity, 1 of 13 made, excellent condition, Brock radio plus all HDT mods, RWC supplied, ENG# 12WT471323 M4GNUM *(JCM2020140)* **0438 607 704** NSW $30,000 neg

**1980 HOLDEN SUNBIRD** SL/E UC. Original one owner vehicle. Atlantis Blue, 202 worked motor, 4-speed manual, factory air, factory disc brakes, many extras, very good condition, registered and roadworthy. AUK 867 *(JCW2684459)* **0421 103 984** VIC $9,000 ono

**1976 HOLDEN OVERLANDER** PANELVAN 4X4 HJ. Excellent original condition country car, one owner 32 years. Number 005 build 5ltr V8 400 turbo H/L Auto, air-conditioning, power steering, bucket seats, GTS Monaro instruments. ENG# QT749154 ZEL 088 *(JCW2819550)* **(02) 6721 1662** NSW $60,000 Firm

**1980 HOLDEN COMMODORE** VACATIONER VC. New tyres and battery. Original kms, recently fully serviced, one family owner. ENG# VD183781 BAX 15Y *(JCW2879263)* **0421 856 702** NSW $12,000 neg

**1970 HOLDEN KINGSWOOD** HT wagon. Ideal restoration project, 6 cylinder 161 engine 3 speed manual with tow bar, original condition and in running order with some rust. ENG# 161H283721 KMV149 *(JCW2986939)* **03 9434 4971, 0417 509 405** VIC $2,900 ono

**1979 HOLDEN WB,** 1 Tonner. Holden Tonner S-caprice Black 5ltr motor, t-bar, 150ltr gas tanks, Extractors, E-ignition, Performance Redline Torker Manifold, 4w-discs, WB-Caprice interior, a/cond, p/Steering, p/windows, Cruze, Alloy Tray, L-L-Simmons mags, B-Rubber, Highway Cruzer. VIN: V992763P *(JCW3058865)* **0458 453 253** VIC
$6,700 ono

**1984 HOLDEN STATESMAN** DE VILLE WB2. White with blue interior. The car hasbeen completely re-bushed, new suspension, harmonic bancer, radiator eng recoed 65,000 kms ago, pleasure to drive needs little for RWC. RVL246 *(JCW3070686)* **0438 398 886** VIC
$8,000 neg

**1985 HOLDEN COMMODORE** VK, factory V8. Now stroked 383, 3" big bore exhaust, turbo 400 shift kitted. 3000 stall, 9" diff, 4.1 modular, LSD, 4 wheel discs vented. 17" wheels, nice & tidy, RWC. ENG# 110T0267 VIN: BVK038305M *(JCM3001821)* **0427 658 418** QLD
$12,000

**2003 HOLDEN COMMODORE** SS VY WAGON. Red hot. A/C, P/S, C/C. Low 111,000kms, 5.7L V8, auto, 19 inch wheels, black leather int, DVD player. RWC. Only 500 of these were built. Great fun cruising car. 814IVY *(JCW2760542)* **0400 060 695** QLD $20,000 Firm

**1966 HOLDEN SPECIAL** HR. No rego, rusty floor, small rust front guards, straight solid car. Never been in accident. Paint, interior good. 192 tri-matic, mechanically good. Turn key. Drive Sydney, Perth & back. ENG# 186P39115 VIN: HR2754SS *(JCM3062553)* **0414 683 246** NSW $4,000 ono

**1961 HOLDEN SPECIAL** Hydra-Matic carefully restored to original condition using many NOS parts and accessories. Some of the genuine NASCO accessories include passenger parcel shelf, Warmaride heater, fully restored original radio, plastic seat covers, scratch plates, rear spats. ENG# L334656 HCW105 *(JCW2710170)* **0438 543 301** VIC
$26,000 neg

**2001 HOLDEN COMMODORE** SS VX. Female owner. Car in excellent condition inside and out. 4 new tyres and recent full service. Unfortunate sale due to needing a family car, but must go ASAP! Black with black/red/grey interior. ENG# VF032260199 VIN: 6H8VXK69F1L674963 *(JCW2473861)* **0488 148 725** VIC
$9,500 neg

**1966 HOLDEN SPECIAL** HD. This car has V6 motor, 4 speed auto, 6 inch rims, central locking keyless entry, electric aerial, rear orig louver, more pics if required. ENG# VH1329247 065FON *(JCW2744991)* **07 3808 4275, 0411 037 237** QLD $22,000 ono


# HUGE AUCTION - CLEARING SALE

## Sunday 17th June at 10am, 89 Rufus St, Epping, Vic

## a/c VALLEY GARDEN SUPPLIES & NEIGHBOUR - TONY LARO

*CLASSIC COLLECTABLE & MUSCLE CARS - TRUCK PARTS & TRUCKS - PERSONALIZED NUMBER PLATES - HARDWARE & GARDEN SUPPLIES - MACHINERY & EQUIPMENT - ANTIQUES & SCRAP*

(Valley Garden Supplies are rationalising their Hardware product range so you can get some bargains).

**CARS:** A number of immaculate vehicles. Full details & photos on website including: 67 Ford GT Replica Reg: SICGT (quick & mean).

67 GTA Fairlane 2 door LHD Reg: SICGTA (a beautiful original car). 64 F100 Warm 351 immaculate award winning ute. 2000 AU Herrod Tickford ute w/supercharged 302 worked Windsor (award winner). 2004 M/Benz 2 door Elegance CLK320 dark blue exc. car. 51 M/Benz diesel 2 door sedan. 71 M/Benz 560 SL 2 door w/hard & soft top, 2 x 1963 EJ sedans, ex. orig cond - Reg: MYEJ63 & HUJ200 (1 auto & 1 manual) orig B&W plates, 82 Escort p/van w/window, 84 M/Benz 280SE.

Original unrestored cars - 85 M/Benz 380SE, 85 M/Benz 280CE 2 door, 76 Oldsmobile Regency 98. 72 Buick Riviera 2 door. 80's Buick sedan. 63 EK Holden sedan, 68 Galaxie 3/13 Rego. 81 Land Rover panel van w/original V8 engine & roof rack, 97 Falcon wagon t/auto c/control, Mini Moke. Toyota Celica.

**NUMBER PLATES:** GTXR, GTXR 1, HOTV 8, CHEV 66, CHEV 61, CHEV 83, FORD 68, FORD 8.

Trucks & Forklifts, CAT & Truck Parts, Workshop, Equipment & Tools, S/Steel Commercial Equipment & Scrap, Antiques, Furniture & General Items. New Hardware & Garden Supplies & lots of sundry items.

**INSPECTION STRICTLY DAY OF SALE ONLY FROM 8am. TERMS: STRICTLY CASH, BANK CHEQUE OR CREDIT CARD (fees apply) ON DAY OF SALE. 15% BUYERS PREMIUM APPLICABLE.**

**MARTIN EVANS AUCTIONEER - 0418 509 134 - www.martinevansauctions.com**

**M.E. AUCTIONS PTY LTD - AUCTION & CLEARING SALE SPECIALISTS**


Find more issues at magazinesdownload.com

**1964 HOLDEN SPECIAL** EH WAGON, fully restored and overhauled 5 speed gearbox, all new interior, mags, 179 motor beefed out to 186, rack n pinion steering, electronic dash, gauges, disc brakes, gas conversion, central locking, red and white paint. 168RZJ *(JCW2890773)* **0466 889 368** QLD $26,000 neg

**1983 HOLDEN WB,** one tonner ute, has a V6 engine with 4-spd automatic. Goes like a dream. Car has no rego, but not hard to get it. Call for more information. ENG# 8M60LKL484834B VIN: AW-B06567A *(JCM2897199)* **0488 787 627** QLD $5,000 ono

**1970 HOLDEN MONARO** GTS 350 HG. 1 owner last 18 years. Fully restored in 2003. 5 original hudcaps included. ENG# 350A47718 847RUJ *(JCW2899492)* **07 5533 5337, 0448 820 151** QLD $100,000 ono

**1956 HOLDEN FJ** STANDARD. I've restored from ground up, bare metal respray. 192 motor, stage 3+ head, triple 45mm delortos, supra gearbox, shaved, get's heaps of attention. This Price is firm. SI3426 *(JCM2929891)* **0427 376 901** TAS $27,900 Firm

**1977 HOLDEN PREMIER** HZ sedan 253 V8 auto all original some minor rust car is straight interior in good condition only genuine buyers need apply. Call Shane. VIN: 8P69RHH9398547 *(JCW2934262)* **0411 396 420, 0413 807 757** QLD $3,800 ono

**1988 HSV COMMODORE** VL Walkinshaw. Genuine, always garaged. Ex show andwedding car. All receipts, original logbooks and assembly line paperwork. Must sell. GRP A SS *(JCW2950812)* **08 9407 8529, 0414 258 345** WA$73,000 neg

**1952 HOLDEN FJ,** fully restored car, nothing to spend, club rego, colour Beige. ENG# 172899 33449-H *(JCM2953962)* **0408 790 138, 0421 706 733** NSW $20,000 ono

**1978 HOLDEN HZ** KINGSWOOD, Strong 253, 4-speed, excellent straight rust free body. Country car, never crashed or rusted. Sunburnt original paint, loads ofcharacter and patina. Statesman front, widened 15x7 steelies. Regrettable sale. WKL228 *(JCW2954877)* **0425 212 123** NSW $5,200 ono

**1971 HOLDEN HQ** GTS MONARO Coupe. Genuine and unmolested 2 owner matching number car with history and Holden verification letter, no rust, 1respray in original red, spotless interior, mechanically excellent, original jack and spare. AQ90QY *(JCW2955813)* **0417 389 977** NSW $36,500 ono

**1970 HOLDEN TORANA** S LC, Red on Red, original, no modifications, No rust, new brakes, tyres, carpet, paint, windscreens and rubbers. Runs and drives like new. Call for more Info. HKB69 *(JCW2956623)* **07 4125 4427** QLD $14,000 neg

**1995 HOLDEN COMMODORE.** Genuine HSV Senator VS build #200. Auto, 235 Ks, new alloy radiator, extractors, factory sunroof etc. NSW rego 08/12. Newcastle. BJ22TF *(JCM2959190)* **0415 646 735** NSW $7,500

**2001 HOLDEN COMMODORE** SS VUII. ENG# VF911141533 TNQ967 *(JCW2839121)* **0467 446 670** NSW $25,000 ono

**2002 HSV COUPE** GTO. Great car, excellent conditon. Reluctant sale. ENG# VF021210550 BGV59F *(JCW2840337)* **0438 455 525** NSW $30,000 ono

**1999 HOLDEN COMMODORE** S VT. Runs and drives well. ENG# VS933047 887RSJ *(JCW2801626)* **07 4168 8870, 0488 126 084** QLD $6,900 neg

**1979 HOLDEN STATESMAN** CAPRICE HZ, 308, leather inland Parliment car folder full of receipts, white, great restorer, rego. YPA653 *(JCM2722617)* **0466 110 826** NSW $7,700 ono

**1979 HOLDEN KINGSWOOD** HZ. Reliable daily driver. Comes with spare tailgate and paint. ENG# QL502747YCO40U *(JCW2749054)* **0404 328 486** ACT $4,500 ono

**1993 HOLDEN STATESMAN** VR. RWC, Holden luxury, SRS airbag, all, options & books, second owner. Driven daily, March 12, rego. IRS, ABS, cruise control, etc. Holden luxury, a bargain. ENG# VH14225412 327IWW *(JCW2752611)* **07 5679 3828, 0411 455 425** QLD $3,999 ono

**1988 HOLDEN COMMODORE** VL SERIES 2, sedan, 3 ltr non turbo, ex Police car. White with blue trim, straight & original, very little work for rego, 197,000 kms. Also NOS VL parts for sale. ENG# 14147546 RCF976 *(JCM2756861)* **0432 894 769** NSW $3,900

**1970 HOLDEN TORANA** LC. Original, no rust, new paint, tyres, brakes, carpet, detailed engine bay and underneath, runs and drives like new. Rego plates sold separately. HKB69 *(JCW2680437)* **07 4125 4427, 0423 402 629** QLD $15,000 ono

**1953 HOLDEN BUSINESS** SEDAN 215. Very rare, body is in good order and car drives well, has original hood lining and light in B- pillar. Too much to list. ENG# 13468 *(JCW2683746)* **0408 258 454** VIC $10,000 ono

**1968 HOLDEN HB** TORANA SERIES 2. A1 original, nothing touched, 13,850 kms. Last rego 5 years ago. Needs little TLC, little bit off rust in front floor pans. Add to your collection. ENG# 9960049 VIN: HB411BO2766S *(JCW2627620)* **0401 872 067** QLD $4,000 Firm

**1954 HOLDEN FJ,** worked motor, 4 speed box, new tyres, good trim, good paint, runs good. ENG# 186P379292 *(JCW2635782)* **0488 771 498** QLD $9,150 neg

**1968 HOLDEN BROUGHAM** HK. Original. S17059 *(JCW2637948)* **0402 229 701, 0413 424 027** QLD $25,000 ono

**1994 HOLDEN COMMODORE** VR ute, new cluch just fitted, CD player, 18 inch cromemags. VX Marloo body kit, hard lid,V65speed.VIN:6H8VRK80HSL786023 *(JCW2639290)* **0488 771 498** QLD $3,500 ono

**1968 HOLDEN KINGSWOOD** HK Fully optioned. The engine and gear box were rebuilt about 46,000 miles ago. Lots of spares. Excellent condition. Call Mick between 6:30pm and 7:30pm. ENG# 186P68340 *(JCW2652444)* **0427 357 455** NSW $13,000 ono

**1967 HOLDEN HR** UTE. 202 motor, good tyres, 3 on tree. Driveable. No RWC, unreg'd. VIN: HR2106MR-20275M *(JCW2562755)* **0418 667 084** NSW $4,000 Firm

**1977 HOLDEN HZ** PREMIER. 5.0lt V8, 3 spd auto, red. Restored, perfect condition. VIN: HZ81VN65 *(JCW2536339)* **08 9535 9452** WA $20,000 neg

**2002 HSV GTO** COUPE, 255 kilowatts, limited edition. Quick Silver, upgraded HSV suspension & brake package. 6-spd manual, LSD quality exhaust, very neat car. XGQ714 *(JCM2544072)* **0430 953 320** VIC $36,500

**1982 HOLDEN VH** COMMODORE SL/X Wagon. Venetian Red metallic, One owner, original condition, never been in an accident. This car is the second of only two models ever built. Would be ideal for collector RWC will be privided if required. ENG# VN343459 126 DXG *(JCW2547305)* **07 3269 1874, 0418 987 034** QLD $3,700 neg

**1976 HOLDEN KINGSWOOD** HJ. 202 auto, comes with original rims, new carpets, underlay, windscreen, electric ignition, 6x9 Clarion head deck, windscreen rust done, tidy, low kms, one owner, Metallic Blue, beige interior, moving overseas, quick sale, 10 mths rego. IQB460 *(JCM2514544)* **0424 416 018** VIC $6,500 ono

**1961 HOLDEN EK** SPECIAL UTE. Unfinished project, has a reco 350 Chev V8 with Turbo 400 & front HQ disc brake conversion with steering column. Body good condition, no rust. ENG# N910834 VIN: EK36072S *(JCW2467608)* **0420 382 223** NSW $10,000 ono

**1982 HOLDEN WB** UTE. 308, 650 Holley, GTS dash, 3spd on the floor, bucket seats, Kenwood DVD/CD player, Weld Racing rims, tinted windows, soft top cover. VIN: AWB24898B *(JCW2477317)* **0457 321 508** NSW $5,000 ono

**1975 HOLDEN HJ** UTILITY. 308 stroker, Pacemaker extractors, reco Turbo 350, 9", 411 Moser axles, monster tacho, 2 1/2" twin Lukey exhausts. Car always stored and is very clean. GOES HARD. SWEET. VIN: BHJ12145B *(JCW2430174)* **07 5464 4635, 0417 621 865** QLD $10,000

**1979 HOLDEN COMMODORE** SLE VB. Original condition, a/cond, 186,000 kms, log books, Mirage Blue. Not many like this one for the collector. ENG# VR73724 VIN: AVB0434005 *(JCM2377965)* **0414 795 211** NSW $20,000

**1968 HOLDEN BROUGHAM** HK, 350 Chev, turbo 400, good paint, good interior, no rust. One of the best you'll find. Same owner 36 years. No time wasters, real head turner, Pension rego. Call Only. ENG# V02160NR MBY443 *(JCM2618838)* **0437 538 095** NSW $50,000 ono

**1972 HOLDEN MONARO** HQ, recond 308, Turbo 400, immaculate paint, LS with GTS options, new carpet, trim, hoodlining, chrome engine bay, chrome wheels, new tyres. $30,000 with rego. VIN: Q1237OH722980 *(JCM2397103)* **0457 351 215** NSW $28,000

**1971 HOLDEN HQ** STATESMAN DE VILLE. 308 V8, runs and drives, all original, 2nd owner, suit parts. Has all the top shelf factory gear, inside trim great, electric windows. No rego. VIN: AHQ02049A *(JCM2234224)* **0466 110 826** NSW $4,500

**1974 HOLDEN HQ** KINGSWOOD. Reco 186 LPG, 5 spd, bucket seats, Hotwires, new rear tyres. Has mod plate. No rego or RWC. ENG# 186P376990 NHT308 *(JCW2028277)* **07 5502 6332, 0402 613 355** QLD $4,500 ono

**1988 HOLDEN VL** BERLINA. WALKINSHAW kit, RB30 Series 2, 5 spd, BT-1 running gear, chipped, 2 1/2" system, painted custom green. Too many extras to list. ENG# RB30141191A VIN: AVL040733M *(JCW2062961)* **0447 837 753** QLD $6,000 ono

**1973 HOLDEN ONE** TONNER HQ. Project car, very little rust. VIN: DHQ46276B *(JCM3148275)* **07 3800 8608, 0402 193 066** QLD $2,200

Find more issues at magazinesdownload.com

## HOLDEN • MONARO • TORANA

**1971 HOLDEN HQ** MONARO GTS coupe. Very original, 98% complete, letter of authenticity from GMH, 253 V8, 4 spd manual. Widened rear wheels, unreg'd, needs resto. Black interior. Drives and goes very good. ENG# QR58769 VIN: BHJ33144S *(JCM2139283)* **0432 764 669** VIC $40,000

**1998 HOLDEN COMMODORE,** 195i, VT SS Clubsport, Holden by design, #1263, only 172,000 kms, 20 inch wheels, very clean car, extractors. WPP919 *(JCM2008244)* **0437 612 095** VIC $14,900

**1980 HOLDEN COMMODORE** SL/E VC, EC, gold, p/steering, recond motor/trans, new tyres, wheels, susp brakes rad, drives like new. Rego 5/11. GMH080 *(JCM1185646)* **02 9588 2119, 0416 404 949** NSW $7,000 neg

**1968 HOLDEN MONARO,** coupe, original base model 161, 3-spd, drum brakes, no mods, all books, low low miles, full NSW rego. Original trim. NOT327 *(JCM1001534)* **0466 110 826** NSW $57,500 ono

**1964 HOLDEN SPECIAL EH,** 5 new tyres, trans rebuilt, minimal extra work required to make an excellent car. Vin.# EH225A11463 *(JCW3159096)* **02 6752 3590, 0428 657 606** NSW $15,000

**1977 HOLDEN MONARO** GTS HX, car was resprayed 2 years ago and interior completely redone 4.2 litre 4 speed, all in very good condition. SI6973 *(JCW3144597)* **03 6396 6179, 0409 570 248** TAS $20,000 ono

**1979 HOLDEN COMMODORE** SL VB. VB Commodore, factory 202, 4 spd, excellent original interior, near new tyres, drives well and only 105,000 kms, minor rust, would make a good brock lookalike!! VIN: 8L69LKH52710813 *(JCW3148454)* **0418 696 188** NSW $2,200 ono

**1984 HOLDEN STATESMAN** DE VILLE WB2 Gas, low km, second owner with books,awesome condition, sounds great 3 inch twin system exhaust, Corvette wire wheels, factory Caprice alloys included, collectors item. ENG# 11WT490431 UBV271 *(JCW3147833)* **0407 677 607** SA $6,950 Firm

**ADVERTISE YOUR CAR IN COLOUR FROM ONLY $44**

See the private advertising coupon in the back of this issue for more details.

## CHEVROLET • PONTIAC • BUICK CADILLAC • OLDSMOBILE

**1965 PONTIAC LE** MANS. Rebuilt 326, Turbo 350, 12 bolt, disc brake diff, so 4 wheel discs, perfect black trim. No rust, excellent paint, jet coated headers, Flowmaster exhaust, Weld wheels, new tyres. ENG# 326B VIN: 237375Z103453 *(JCW2131946)* **03 9735 1033, 0401 370 182** VIC $22,000

**1968 CHEVROLET CAMARO.** LHD, matching numbers 327 (210hp)/Powerglide, floor shifter, 10 bolt, drum brakes, original paint and deluxe trim. 62,000 genuine miles. Solid, rust-free floors. ENG#327000VIN:124378L *(JCW1986024)* **0406 636 373** SA $30,000 ono

**1977 CHEVROLET EL** CAMINO. Factory 350 auto, console. One owner Californian original ute. Crusie control, tilt steer. Nice paint, CD, p/steer, p/discs, e/windows, swivel seats, no rust, nice mags. 7X6 9611 *(JCW2019905)* **03 5975 3648, 0400 909 514** VIC $9,950 ono

**1981 CADILLAC FLEETWOOD.** Limo, RHD, LPG/petrol. Elderly owner, no email or photos, come and look. Photo example only. Will swap VIN: 6D69AC354 *(JCM1709692)* **03 5126 1720, 0412 892 712** VIC $11,800

**1964 CHEVROLET IMPALA** SS. LHD, 350, red with original black interior. Running 74 Corvette rims, have original hubcaps. VIN: 414475321895 *(JCM1450189)* **0408 663 259** QLD $24,000

**1965 PONTIAC GTO/LE** MANS. 326, auto, driver, needs interior to finish. Call after 7 pm. VIN: 371495-2 *(JCM1465554)* **03 9713 1633** VIC $13,500 ono

**1986 CHEVROLET CORVETTE** C4. RHD Nice body kit, goes great, interior original, choice of 12 wheels, new steering rack, new alternator, new stereo, registered. New battery; also have 1989s. 993 KSK *(JCM1319896)* **0422 349 686** QLD $18,000

**1964 CHEVROLET EL** CAMINO, Exceptional Pickup finished in white over black interior, powered by its original 327 V8 backed by a newer 3 Spd transmission, new brakes, seats and paint. Hidden trailer hitch, tonneau cover, 15 inch rally wheels and power steering. VIN: 45680L112687 *(JCW1183707)* **0425 812 512** VIC $22,000 ono

**1960 CHEVROLET IMPALA,** 2 door pillarless, V8, comes with some rust repair panels. Will make a great restoration project. VIN: 01737S183132 *(JCM1001334)* **02 6292 2299, 0417 453 309** NSW $7,500 ono

**1957 CADILLAC DEVILLE** 1957, 4-door pillarless hardtop, LHD, original 365ci & auto, DB front, no rust, blue/white, good honest old cruiser. 57CAD *(JCM1000699)* **07 5442 1408** QLD $27,000

**1929 CHEVROLET INTERNATIONAL,** AC, sedan, fully restored, in excellent condition. Heaps of spare parts included. ENG# R100221 *(JCM1470969)* **02 4776 2224, 0412 682 356** NSW $25,500 ono

**1977 CHEVROLET CORVETTE.** 350, auto. Damaged left front guard, door, pillar - easy repair. LHD, metallic blue, black interior. VIN: 1Z37L7S40172 *(JCM2118432)* **0419 206 406** NSW $8,000

**1979 PONTIAC FIREBIRD** TRANS AM. Rare 10th Anniversary model. Matching numbers car, no rust and original parts. VIN: 2X87K9I143228 *(JCW2431751)* **03 9308 4581** VIC $22,000 ono

**1969 BUICK RIVIERA,** RHD, auto, a/cond, p/steering, recond brakes, exhaust system, new fuel pump, alternator, Burnt Orange with red velour trim. Super smooth riding, classic pillarless coupe. 03192H *(JCM2678440)* **03 9885 3963, 0408 052 048** VIC $19,500

**1925 BUICK MASTER** SIX, with Calfornian top. Great to drive. Real head turner. No viewer would be disappointed. ENG# 1180790 VIN: 1148557 *(JCW2754956)* **0402 194 723** VIC $29,000 Firm

**1957 CHEVROLET 210,** 283 V8, 3 speed manual. Floors, sills, braces good. Interior near faultless. Sell with/without full ACT rego. Complete/origional. Brakes, shackles, bushes done. Import approval. Drives great! ENG# F725C VIN: VB57J272368 *(JCW2820731)* **0402 838 021** ACT $22,500 ono

**1990 CHEVROLET CAMARO,** coupe, RS, 305 Holley Carby manifold, HEI dizzy, Double row timing change, Boyd mags, t/top. Low kms. No text or emails. VIN: IGIFP23EXLL112308 *(JCM2919826)* **0424 515 027** VIC $7,500

**1970 CHEVROLET CORVETTE** STINGRAY. Rare LS5 numbers matching,l oaded and untouched. 1 repaint recently, everything in working order. ENG# 406839 VIN: 194370S406839 *(JCW2989514)* **0754933202, 0414618010** QLD $46,500 ono

**1948 CHEVROLET FLEETLINE COUPE. This car is RHD, goes well good original car, very neat. ENG# FAN 305212 VIN: AAPV 0040940532393 (JCW3047677) 0448 081 132 VIC $19,500 ono**

**1942 CHEV PICKUP.** Australian-built body, 16 inch rims, all original mechanicals, motor turns over, rolling on tyres. Have original wheels, no tray, good body, minimal rust. Can freight. Body# 54347. VIN: 54347 *(JCM3075243)* **0447 000 349** NSW $3,850

**1965 CHEVROLET IMPALA SS. Originally Evening Orchid Pink now white. Was 327 now 283. A/cond, power brakes, tilt column, bumper guards, build sheet. VIN: 166375A103623 (JCM3075299) 0408 396 327 ACT $13,500 ono**

**1970 PONTIAC FIREBIRD 350. Nice solid running project car with genuine Formula hood & rear spoiler. Now has 15x7 Rallye II wheels. VIN: 223870N109616 (JCM3075384) 0408 396 327 ACT $13,500 ono**

**1973 PONTIAC FIREBIRD. Not running but has 400 engine & auto trans. been in storage over 25 years & has a great body with minor mods. P/steering, PDB. VIN: 2587M3N132438 (JCM3075387) 0408 396 327 ACT $13,500 ono**

**1967 PONTIAC FIREBIRD. No motor/trans. Rare 2 tone paint, speed warning, power brakes, deluxe interior. Great builder car. (JCM3075388) 0408 396 327 ACT $12,000 ono**

**1935 CHEVROLET 3** WINDOW MASTER COUPE (original condition). Suit hot rod orclassic car owner. CHEV 35 *(JCW3171829)* **0427 561 957** WA $25,500 ono

**1987 CHEVROLET CORVETTE** C4. ENG# V12O2JMIH5111284 AXO29U *(JCW3171952)* **0431 186 327** NSW $25,000 ono

**1977 CHEVROLET EL** CAMINO Classic. Recently restored. Excellent condition. New paint, tyres, battery, radio etc. Professional restored RHD. Must see to appreciate. ENG# T0522CRA17R471538 BZZ92V *(JCW3174088)* **02 4975 1281, 0429 359 382** NSW $19,990 ono

**1981 CADILLAC FLEETWOOD** BROUGHAM. Limousine in immaculate condition. EIU15 *(JCW3174459)* **0411 564 864** QLD $12,950 ono

**1967 CHEVROLET CAMARO.** SSC67 *(JCW3175376)* **07 5546 0474, 0428 671 939** QLD $87,000 ono

**1935 CHEVROLET STANDARD** EC ROADSTER. Dickey seat, 120Hp, all leather interior,all original steel panels, ground up restoration. May consider part trade. Located Hobart. VIN: CHN113511 *(JCW3176697)* **0409 660 810** TAS $35,000 ono

LMDV# 68046

# Westcoast Classic Imports

**SPECIALISING IN AMERICAN CARS**

Lot H, Angle Vale Rd., Angle Vale, SA 5117

**Ph: (08) 8284 7282** **Mobile: 0438 809 972**

**www.westcoastclassics.com.au**

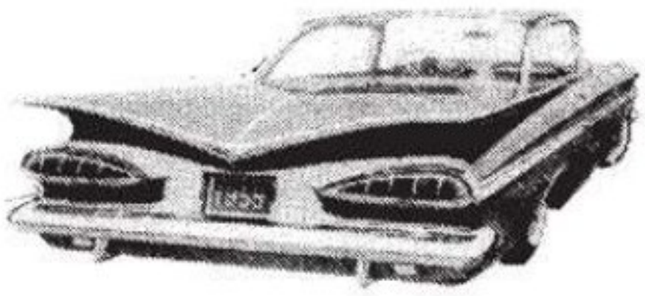

(319-1)

### 1966 FORD MUSTANG

289 C Code V8, manual, original paint Poppy Red. California car. #2L5U540 $11,000 IGC

(1062-1)

### 1962 OLDSMOBILE F85 CUTLASS

215 V8, auto, nice rare, all original car. Vin# 0909 $15,900 IGC

(444-2)

### 1967 CHEVROLET EL CAMINO

396 big block V8 auto, much money spent on full restoration 15x8" Rally wheels. TGC-367E $19,000

(1062-2)

### 1967 MGB GT

Wire wheels, original black plates, California car. URF-331 $6,500 IGC

(936-4)

### 1974 CHEVROLET CORVETTE

350 V8, auto, 64,000 original miles, 15" x 8" Rally wheels. #ZA15735 $15,000 IGC

(319-2)

### 1975 CHRYSLER CORDOBA

Excellent original condition, 30,000 original miles, loaded with options, burgundy metallic, Calilfornian car. #3D5N639 $10,500

(936-2)

### 1970 FORD GALAXIE XL CONVERTIBLE

351 V8, auto, disc brakes, all original rust free California car. 947-BWH $10,500 IGC

(936-3)

### 1968 MERCURY COUGAR

289 V8, auto, excellent rust free body, original paint, runs good. VED-336 $11,000 IGC

(757-1)

### 1964 FORD GALAXIE CONVERTIBLE 500

390 V8, auto, good solid all original paint, red on red, easy restoration. WC-6661 $8,900

(1107-1)

### 1958 OLDSMOBILE SUPER 88

371 V8, auto, 1 of the great classic chrome mobiles of the 50's, good original condition. #2HWA215 $19,000 IGC

(155-2)

### 1963 FORD THUNDERBIRD COUPE

390 V8, auto, easy restoration. #6PHG429 $10,700 IGC

(319-5)

### 1970 OLDSMOBILE CUTLASS SUPREME

Strong 350 V8, auto, p/steer, brakes, a/cond, all original, turquoise metallic. 131-BYS $14,000 IGC

(131-5)

### 1965 CHRYSLER NEW YORKER

Two door H/T, 413 V8, auto, a/cond, loaded with options, original Turquoise metallic with matching interior. RKN-234 $8,500

(1107-2)

### 1970 FORD MUSTANG FASTBACK

302 V8, auto, black interior, easy project. SN#0600 $13,900

(888-3)

### 1963 CHEVROLET IMPALA

2 D/T, 283 V8, auto, 90,000 original miles, Torques metallic, very nice all original classic. #6KQP482 $19,000

(673-4)

### 1968 CHEVROLET EL CAMINO SUPER SPORTS

350 V8, console auto, rallyes, all restored. 294-MWE $18,000

**ALSO AVAILABLE :** 1966 EL CAMINO, 1974-76 CORVETTES, 1968 CADILLAC CONVERTIBLE. 1961 CHEV IMPALA. 1962, 1971 CHRYSLER IMPERIAL LE BARRON. 1969 AMC JEVALIN SST BIG BAD GREEN.

**ARRIVING SOON:** 1961 CHEV APACHE SHORTBED PICKUP. 1969 CHEV CAPRICE 2D H/T. 1957 DODGE CUSTOM ROYAL SEDAN 325 Hemi V8. 1959 FORD COUNTRY SEDAN.

**Call for more information.** *ALL VEHICLES LHD. CAN ARRANGE TRANSPORT ANYWHERE IN AUSTRALIA AND NEW ZEALAND.*

**1947 BUICK 56C** 60. Car was restored some years ago. Always Garaged done few miles. Some Spares ENG# 4456667 VIN: RE55643U *(JCW3177502)* **03 5998 5323, 0418 107 147** VIC $48,500 ono

**1975 CADILLAC ELDORADO.** LHD 500 cube V8, fully loaded with import papers looking for $5000. Please phone John. VIN: 6L47S2420524 *(JCW3177595)* **08 8296 0497, 0412 108 990** SA $5,000 ono

**1978 CADILLAC ELDORADO.** LHD 500 cube V8 fully loaded with Ex NT rego car looking for $5000. Needs TLC but cheaper than trying to import own. Phone John. VIN: 6L4788Q176487 *(JCW3177599)* **08 8296 0497, 0412 108 990** SA $5,000 ono

**1987 PONTIAC TRANS** AM RHD SA reg and complied inspection will not disappoint, drives and presents very well, 305TPI, TH700, WS6 suspension sell or swap 1958-60 MOPAR. VYB 280 *(JCW3177619)* **08 8296 0497, 0412 108 990** SA $16,000 ono

**1967 CHEVROLET IMPALA.** Genuine SS big block 396, turbo 400, 12 bolt. Matching numbers, books. ENG# 396L VIN: 12437L *(JCW3177603)* **0406 636 373** SA $38,000 ono

**1949 CHEVROLET STYLELINE.** 3 speed original right hand drive bargain priced for quick sale, was on full SA rego, serious buyers only, no text or private numbers please. ENG# 9383179 CRZN49 *(JCW3177731)* **08 8250 3251, 0402 234 505** SA $18,000 Firm

**1948 CHEVROLET FLEETLINE** AEROSEDAN coupe. Beautiful condition, RARE car in this amazing condition. 3 on the tree. New interior. Knock-off 13 inch rims, inline 6 runs smooth! 2 tone paint. VIN: 6FKH22095 *(JCW3178051)* **07 5491 5414, 0403 401 011** QLD $32,000 ono

**1955 CHEVROLET BEL** AIR. Cream & Orange classic, 350 auto, NEW interior, great Cruiser. With all Bel Air trim, luggage rack & Continental kit. VIN: VC55N033918 *(JCW3178054)* **07 5491 5414, 0403 401 011** QLD $31,000 ono

**1948 CHEVROLET SEDAN** FLEETMASTER. Complete except for motor & some small bits. Small rust in bottom of guards. No rust in body or floor, only surface. VIN: 8-1000-50148 *(JCW3178745)* **0401 298 932** QLD $3,000

**1986 CHEVROLET CAMARO** ZZ8. 5-spd manual, 305 V8, RHD, a/cond, new tyres & struts, brakes. Car runs good & body in good condition. XXV151 *(JCM3178844)* **03 9455 3686** VIC $7,000

**1948 CHEV STYLEMASTER.** Original straight body, some rust. Needs complete restoration. Mostly all there. Good project for enthuasiast. Serial: 8-1216-55788. R25276 *(JCM3179520)* **07 4957 7483, 0488 964 822** QLD $7,950 neg

**1990 CHEVROLET CAMARO.** 305 auto. Nice car, does everything well. Mirror conversion by left to right conversions. New battery & radiator, a/cond. Registered WA. Electric boot. 1DCZ215 *(JCM3179523)* **0452 389 684** QLD $12,500

**1972 CHEVROLET CHEVELLE** SS Tribute. Excellent 350, Turbo 700, rust free body, disc brakes, new front rear bushes ball joints, power steering, air con, rally wheels Khumo tyres, hooker headers. Chev72 *(JCW3180362)* **0417 131 022** VIC $24,500 ono

**1956 CADILLAC SERIES** 62, 4D sedan, suit resto or an easy Rat style cruiser, complete, very straight. Never smashed or painted, stainless trim excellent. Chrome is good, desert car, very little rust. VIN: FW1119 *(JCM3180877)* **0433 686 122** VIC $12,500

**1964 CHEVROLET BEL** AIR. Perfect project. VIN: E590014 *(JCW3181051)* **03 5825 4078, 0427 254 078** VIC $9,900 ono

**1940 CHEVROLET MASTER.** Body in good condition, minimal rust easy to repair, rebuilt 6 cyl engine never started, no interior or accessories. ENG# R364818 *(JCW3181058)* **03 5825 4078, 0427 254 078** VIC $4,000 ono

**1978 CHEVROLET CAMARO** Z28. RHD, virtually complete, new blue paint, good interior. Believe recond engine, 350cc auto, needs finishing plus windscreen, tailshaft. Probably worth more just as parts. ENG# NS0283Y421 VIN: 1087L9L586276 *(JCM3182105)* **02 4683 1444, 0427 444 083** NSW $7,000 ono

**1926 BUICK TOURER.** Excellent mechanical coundition, as new radiator. Reconditioned motor. Great long range touring. Genuine reason for selling. Included trailer load spares, club rego not transferable. ENG# 1868442 VIN: 1845526 *(JCM3182145)* **03 5629 5511, 0409 214 586** VIC $21,990 ono

**1978 PONTIAC FIREBIRD** TRANS AM. Original. Comes with all factory extras, electric windows, locks boot release. Snowflake wheels. No rust. Ready to drive Excellent condition. CH971 *(JCW3183205)* **03 5998 5323, 0418 107 147** VIC $25,950 ono

**1965 PONTIAC TEMPEST** 1965, coupe, original miles, drives like new. Green on green, 326, V8, 2 spd auto, mags, LHD, one lady owner nice car, club rego. ENG# 01146-H *(JCM1000608)* **03 5978 7368** VIC $22,000

Find more issues at magazinesdownload.com

**1963 CADILLAC COUPE** DEVILLE. Last of the big fins, 390 V8, drives well, little rust, excellent floorpans, plus near new whitewall tyres, original paint, lovely project. VIN: 63J116791 *(JCM1445802)* **02 4845 1078, 0430 637 433** NSW $12,000 ono

**1978 CHEVROLET CAMARO,** 454 T400, RHD, rust free, 49,000 miles. Ford 9 inch disc rear end. Z28 stripping. ENG# 10521PBD 174KNN *(JCM1470771)* **07 4061 3179** QLD $16,500

**1957 BUICK SPECIAL.** Call and make us an offer! SP06560 *(JCW2735096)* **0405 772 728** SA $35,000 ono

**1979 CHEV C30,** petrol/LPG, 350 factory turbo 400, new steering box, new brake proportion valve, (2) spare tyres, heavy duty alloy tray, high sides, pension rego 06/12. YBR651 *(JCM2350502)* **0403 720 743** NSW $12,000 ono

**1969 BUICK RIVIERA,** coupe, gold, black vinyl roof, auto, 430 V8, all chrome good, black interior, California car, car in good condition. VIN: 494879H901937 *(JCM2410746)* **03 5241 5660, 0417 524 446** VIC $11,500

**1976 CHEVROLET CORVETTE,** L82-350, T400, steer, air car, T-roof, originally dark green. Call nights. VIN: 1Z37X65540794 *(JCM2459288)* **03 5881 8084** NSW $16,000 neg

AUTOMOTIVE TECHNOLOGIES are specialist suppliers of quality rubbers and weather seals, windscreens, carpets and interiors, chassis parts, lenses and emblems for American cars and trucks from 1949 to present, specialising in GM. We have over 20 years experience and only stock quality items from reputable suppliers.

TRIMPARTS

AUTHORIZED DEALER
Steele RUBBER PRODUCTS
Quality Restoration Rubber Parts

Automotive Technologies OF AUSTRALIA PTY. LTD.

**Phone: (03) 5341 8454**
www.automotivetech.com.au
Email: info@automotivetech.com.au

atoa57c

**1971 CHEVROLET CORVETTE** STINGRAY CONVERTIBLE. Original matching numbers very original condition. Original paint still on car, all complete, new interior, new soft convertible roofs, no rust, rally wheels. VIN: 194671S112440 *(JCW2652329)* **0403 182 815** VIC $45,000 ono

**1968 BUICK SKYLARK** CUSTOM. Convertible, 350 2bbl motor, auto, p/steering, SS exhaust, rally wheels, whitewalls, bare metal respray, LHD, full VIC rego, VGC throughout. Pleasure to drive. ENG# 40H311400 XVV068 *(JCM2672199)* **0427 434 968, 0429 461 681** VIC $25,500

**1957 CHEVROLET BEL** AIR, 4 door pillarless, rare car, been restored with new interior and many new parts fitted, V8, p/steer, minor rust, LHD. VIN: VC57B133453 *(JCM2700527)* **03 5821 9607, 0427 219 607** VIC $28,000

**1968 CHEVROLET CAMARO** SS. Convertible, fresh 396 by Tony Webster, fresh turbo 700 with shift kit, new p/steering box, S/S exhaust, new LSD. 12 bolt diff, Moser axles, new repo. Interior good, clean tight clone SS. ENG# T0523MQ USCOOL *(JCM2705615)* **02 4960 1110, 0425 281 013** NSW $48,000 ono

**1935 CHEVROLET MASTER.** Older restoration. Motor, brakes and steering reconditioned. Four new tyres and tubes. Spare bits and pieces. Selling to make way for another restoration. ENG# R5220923 WN114 *(JCW2717563)* **0417 944 802** WA $17,000 ono

**1957 CHEVROLET 210.** 2004-07 Full restoration, Left hand drive, 350+ 350 turbo column shift, New tyres, mags, front disc brakes, 605 power steering box, rechromed front and back bumper, new front windscreen, IDO057 ENG# VO416CKH170481471 IDO 057 *(JCW2727708)* **0432 602 685** NSW $45,000 ono

**1966 CHEVROLET IMPALA.** 427 BB, highly modified roller cam engine, 500+hp. 350 turbo, 2500 stall, shift kit, 3" dual stainless 10" x 8" Dragways, new tyres, bare metal respray, new interior, 12 bolt, rear pristine engine bay, heaps more. ENG# 108TRW1485015741 CHEVIE *(JCM2748390)* **07 5536 4627, 0412 599 493** QLD $40,000

**1971 CHEVROLET CORVETTE** C3. T/top, removeable r/screen, ZZ4 350, 4-spd, rallye wheels, new trim saddle, Brilliant Red 2 pac. All new rubbers, LHD, L02 & rego, factory side pipes, great no rattles. Like new. ENG# IM05200ZZ4 VIN: 1943715116127 *(JCM2771201)* **07 5573 3496, 0402 401 062** QLD $48,500

**1980 CHEVROLET CORVETTE** C3. L82, 350 cu inch, turbo 400, factory alloy wheels, new brakes & radio, a/cond, p/adjust steering, p/window mirrors. Very original, untampered with, matching numbers, LO2, QLD rego, white, maroon trim, drives & handles fantastic. ENG# IA5480832 578RTH *(JCM2775650)* **07 5573 3496, 0402 401 062** QLD $21,500

**1978 CHEVROLET CORVETTE** STINGRAY. Black interior, good body, no motor and gear box or seats. Have import approval.VIN:IZ37l84012591 *(JCW2785697)* **0419 589 714** VIC $8,000 ono

**1980 CHEVROLET CAPRICE.** Run on straight LPG, runs great and cheap. ENG# FO821CUA1AJ107425BA16TX *(JCW2812194)* **0429 429 135** NSW $9,000 neg

**1955 CHEVROLET 210.** Two door post, full nut bolt restoration, all new parts or recoed, 454 big block T400 auto, 10 bolt possi rear, p/s, 605 box, d/b, straight rust free Califorian body immaculate, many upgraded parts. QLD RWC & rego. Registered til 03/12. SLI55 *(JCW2818156)* **0428 179 117** QLD $59,000

**1934 CHEVROLET ROADSTER.** Fantastic and valuable hot rod. Excellent condition. NSW registration 7/2012. Fully rodded. All steel body, red (2 pac) exterior & grey/black interior. Engine: 350 chev with turbo 350 auto, 9 inch limited slip diff 4:11, 8,000 kms. Unleaded petrol. Proudly owned for long time. Reluctant sale. ENG# T0109HF CHE-34V *(JCW2819152)* **0437 123 754** NSW $41,000 neg

**1969 CADILLAC DEVILLE.** Convertible, 472ci, auto, air, p/steering, electric windows, new electric top, brand new whitewalls, radials, new rubbers, new carpet, very nice trim in red. Drives very good, great car for wedding, formals, etc., Lo2, 6 mths rego, RWC. May trade. VIN: F9264713 *(JCM2819323)* **0402 401 062, 0428 882 795** QLD $23,990

**1967 CHEVY CAMARO,** full restoration, mint condition, Crate 350, Convo pros, show quality metallic red, lots of chrome, too much to list, drive anywhere, comes with full Victorian registration. *(JCM2827931)* **03 5821 9607, 0427 219 607** VIC $38,000

**1965 CHEVROLET VAN** C10. Power steer, 5 seater, LHD, clean original Californian van fully trimmed and lined inside good strong and quality built hauler. May consider trade for Chev or Holden with Chevvy V8 motor value up to $10,000. WSO029 *(JCW2829074)* **02 6026 7718, 0412 578 234** VIC $32,500 ono

**1964 BUICK WILDCAT.** 401 Nailhead V8 new interior, very nice paint, motor, trannie, diff, recon 20000 miles ago, great every day driver, ready to cruise. ENG# 2T34G56789 *(JCW2838269)* **03 5281 9372, 0418 533 832** VIC $19,500 neg

**1968 CHEVROLET CORVETTE** STINGRAY CONVERTIBLE. 350 ci ZZ3 motor, alloyheads and intake manifold, 4 speed muncie gearbox with hurst shifter, posi trac rear end. 15 x 8 chrome rally rims, BFG tyres 225, front 255 rear, 4 speaker stereo. Black soft top and interior. ENG# VO222ZZ3 68CRVT *(JCW2864477)* **0417 303 848** VIC $38,000 ono

**1973 BUICK CENTURION,** convertible, green, good condition. Bought on Route 66 from Mayor Kingman, Arizona. Matching Nos, power top, seats, windows, 350 V8, auto, air, disc brakes. ENG# 4P67J3N0632 *(JCM2869108)* **03 5977 9237, 0427 334 455** VIC $25,000

**1969 OLDSMOBILE 442,** Cutless post coupe. Original Autumn Gold, air induction, Go Wing, 400 Rocket motor, auto, p/steering, p/brakes. All original, 3 elderly owners only, beautiful car. Genuine calls please.VIN: 344779Z101092 *(JCM2869332)* **0407 882 270** VIC $29,000 neg

**1961 CHEVROLET 2** DOOR HARDTOP BELAIR. Drives like a new car, restored from ground up, nothing to spend, all parts bought from the USA, invoices to prove this. Won first prize at Conway Car show in Nov 2011. Will consider trade. 808RFX *(JCW2870456)* **0447 334 303** QLD $45,000 neg

**1959 CHEVROLET APACHE** STEPSIDE PICKUP. Blown 327, 2 x 465 Holleys, T 700,2800 Stallie, 9 inch locker, air conditioning, Antique Smiths gauges, leather interior, stereo, DVD, GPS, bluetooth, reverse camera. No texts please. Y TRI *(JCW2870542)* **07 5494 9027, 0409 876 600** QLD $79,950 ono

**1956 CADILLAC FLOWER** CAR SIXTY SPECIAL. 429 engine, power windows,power steering. Very neat and tidy car. It runs and drives fine. I have installed a thermo fan and battery rebuilt. Make a great promotional car or a good looking tow vehicle for that drag car. Email: cadillacrun@hotmail.com CADUTE *(JCW2872110)* **0409 180 397** VIC $35,000 ono

**1939 BUICK SPECIAL** 40, 2-door coach. Perfect condition, Bright Red, no rust, manual transmission, 12 volts, everything works as it should. 8 cyl motor, all new brakes, cylinders master cylinder, lines etc. New CD player. VIN: 13510503 *(JCM2873141)* **07 3388 0434, 0466 111 150** QLD $27,000

**1957 CHEVROLET BEL** AIR SEDAN, LHD. Bare metalled & in 2pac primer ready for rub down & paint. Glass all there. No running gear, 99.5% complete. Import approval papers. VIN: VC57A132692 *(JCW2879129)* **0411 713 565** SA $14,900

**1928 CHEVROLET SERIES** AB ROADSTER. Hydraulic brakes, comfortable dickie seat, attractive car, strong balanced economical engine, ready for enjoyable outings. ENG# R4290116 40437H *(JCW2879893)* **0439 941 243** NSW $17,500 ono

**1975 CHEVROLET NOVA** COUPE, LHD. 6 cylinder auto, power steer, air cond. Barn find. Car hasn't run for 20 years. Previous SA rego. No rust, only suface. A rare find. UHY 315 *(JCW2880564)* **0411 713 565** SA $4,500 neg

**1969 CHEVROLET CORVETTE** STINGRAY. Genuine matching numbers original 34,500 mile 427, 4 speed, 400HP Tri-Power. Silver with black interior. Protecto plate and original dealers invoice build sheet.VIN:194379S717658 *(JCW2895633)* **0409 099 096** SA $63,500 neg

# IMPORT ANYTHING FROM THE USA

# BUY DIRECT AND SAVE 50% OR MORE $$$

## CARS, BOATS, MOTORHOMES, CARAVANS, JET SKIS, YOU NAME IT IT'S ALL CHEAPER IN THE USA

*Tons of importing info at* - **www.wholesaledealercentre.com**

**AUSSIE COMPLIANCING AND SHIPPING OF YOUR CARAVAN, 5TH WHEELER OR BOAT IN LOS ANGELES**

**www.aussiespecuscaravans.com**

## COMPLETE SHIPPING SERVICE FROM THE USA TO ALL PORTS IN AUSTRALIA AND NEW ZEALAND.

*WE WILL HELP YOU FIND A VEHICLE, LOOK ON OUR WEBSITE FOR LINKS TO WHERE YOU CAN FIND ANYTHING YOU MAY WANT, WE WILL GUIDE YOU THROUGH THE PROCESS TO ENSURE YOU GET WHAT YOU PAY FOR, THAT THE PAPERWORK IS CORRECT, THEN HAVE YOUR VEHICLE PICKED UP AND TRANSPORTED TO THE PORT FOR SHIPPING.*

*WE HANDLE ALL PAPERWORK, DE-GASSING AND FUMIGATION IF NECESSARY.*

***I HAVE BEEN AN AUTO DEALER IN THE USA FOR 30 YEARS, I NOW SPEND MY TIME BETWEEN LOS ANGELES AND BRISBANE SO I CAN PERSONALLY OVERSEE THE TRANSPORT, LOADING & SHIPPING OF YOUR CAR/BOAT OR ANYTHING ELSE YOU WANT TO YOU AS QUICKLY AS POSSIBLE. CALL FOR INLAND TRANSPORT ENQUIRIES, I DON'T NEED TO CHECK WITH ANYONE ON PRICES, I CAN GIVE YOU AN INSTANT QUOTE ON ANYTHING!***

**Container shipping of cars and trucks - from $2,499**
**Roll on - Roll off shipping of car and trucks - from $2,999**
**Roll on - Roll off of Boats - $115 per cu.mtr**
**Roll on - Roll off of Motorhomes - $120 per cu.mtr**
**Roll on - Roll off of Caravans and 5th Wheelers - $130 per cu.mtr**

***We can also Aussie comply your caravan or 5th wheeler for you BEFORE we ship it to Australia.***

**www.aussiespecuscaravans.com**

- Buy and import yourself, save up to 50% off current advertised prices for similar vehicles in Australia and New Zealand.
- D.M.V. registration: USA Customs export approval: transport with in the USA: air conditioning de-gassing: trip permits for driving in the USA.
- Our website has a host of information that will help you with many of your questions regarding importing a car yourself from the USA

## IF YOU ARE INTERESTED PLEASE CALL

# PHONE 1300 745 961

**WDC Global Exports Inc:** 158 S Granite St, Ontario CA 91762: 909 391 4800

**In Australia call: Steve 0413 870 193 or John 0412 784 192**

***Email: wdcglobalexports@gmail.com***

***Shipping Info: www.wholesaledealercentre.com***

***Caravan Compliance: www.aussiespecuscaravans.com***

**1968 CHEVROLET CAMARO.** Full restoration 5 years ago, drives like a new car. Excellent paint and interior. 454, Turbo 400, 12 bolt, disc brakes, power steer, cowl induction. VIN: 124378N390495 *(JCW2895652)* **0409 099 096** SA $49,500 neg

**1965 CHEVROLET IMPALA** SS, crate 350, TCI T350, 337posi diff, disc brake, a/cond, stereo, repro trim, new chrome American racing wheels & tyres, excellent condition. Will consider trade. VIN: 05714H *(JCM2897216)* **03 9746 7925, 0409 746 792** VIC $28,500 ono

**1928 CHEV TRAY** TRUCK, 20cwt Capital. New tyres, runs very well, ready for rego, notused. ENG#TR4986785 *(JCM2915575)* **03 5337 6723, 0418 211 500** VIC $14,000

**1955 CHEVROLET 210** show winner, great car, drive it anywhere, very original, runs, drives very well. Survivor from the 50s, 1955 interior mint condition, standard wheels/white wall tyres, all chrome and stainless mint condition as is glass etc. LHD. VIN: VB55J212877 *(JCM2929314)* **03 5821 9607, 0427 219 607** VIC $27,000

**1957 CHEVROLET BELAIR** 4-Door hard top, Turquoise and white with matching black and turquoise trim. Original 283 V8 auto, 72,000 genuine miles. No rust ever. Factory power steering. SA rego DD3 85B *(JCM2939503)* **08 8336 5600, 0403 254 001** SA $39,000

**1973 CHEVROLET CORVETTE** STINGRAY, very neat unit, 350 chev, some cam work, bottom end balanced, genuine hooker headers, good sterio package. Comes complete with a spare set of rims and tyres for the rear. Paint in excellent condition. PNK73 *(JCM2954262)* **0412 392 342** QLD $39,000

**1930 CHEVROLET UNIVERSAL** Tourer. Excellent condition. Fully registered January 2013, black and white plates are not part of the sale. Fully restored vehicle a pleasure to look at and drive. ENG# R1498129 GG497 *(JCW2954831)* **02 4681 0424, 0429 775 007** NSW $21,500 ono

**2008 CHEVROLET SILVERADO.** Excellent condition, 6.0L V8 petrol engine. Mink colour, Keyless engine start, leather interior, wood grain dash, Electric sunroof & front seats, Cruise control, A/C, Bed liner, Rear seats fold up for extra storage, DVD / GPS stereo, towing mirrors, trailer wiring, tow haul mode, drop down DVD player + rear headphone jack points, channel, volume control. ENG# 8F165628 785 RWN *(JCM2956112)* **07 3829 2133, 0412 562 252** QLD $85,000

**SEE MORE CARS IN OUR COLOUR SECTIONS**

Smith International
**Freight**

**We Can Arrange...**

- Shipping to Brisbane, Sydney, Melbourne, Adelaide, Fremantle
- **Packing of containers**
- Customs clearance
- **Unpacking in Australia**
- Vehicle import approval with Federal Office of Road Safety
- **Quarantine clearance formalities**

**Specialising in Shipping Worldwide... Imports/Exports.**

**• Cars • Boats**
**• Bikes • Aircraft**

**Very Competitive Sea/Air Freight Rates.**

For information please contact:
Smith International **Freight**
**Phone 03 5470 6411**
Fax 03 5470 6660 Mobile 0429 38 38 38
**P.O. Box 696, Castlemaine Victoria 3450**
**email: smithint@castlemaine.net.au**

**1984 PONTIAC FIERO.** Mid engine 4 cyl 2.5 ltr auto coupe, 96,000 miles, 1997 import, RHD compliance December 2011. Owner manual, import & conversion papers, 6 mths rego, RWC. Collectable. ENG# EP332415 670RZV *(JCW2957159)* **07 5492 9423, 0400 033 351** QLD $5,900 ono

**1978 CHEVROLET CORVETTE** Pacecar, 29,000 miles, a/cond overhauled, cooling system o/hauled, in VGC, Qld rego, pls call for more details. QQQ78 *(JCM2958949)* **0428 333 013** QLD $26,500 ono

**1972 CHEVROLET CORVETTE** STINGRAY, LT1 coupe. 350 Chev small block engine. Sexy in black, lots of work done, new tyres etc., only serious buyers please, no joy riders. LHD, registered till 07/12. Reduced to sell. Phone calls only please. BM94LI *(JCM3062700)* **0449 024 242** NSW $25,000

**1966 PONTIAC CATALINA.** Fastback coupe, 389 motor, T400 auto, no rust ever, fresh Dark Green paint, no electric crap, club rego, disc brakes, new Holley carb, LSD, excellent condition, Foster, Victoria. Call 4-8pm. 06934H *(JCM3071679)* **0427 006 069** VIC $15,000 Firm

**1972 CHEVROLET EL** CAMINO, RHD, 350 engine, fuellies, extractors, T350 trans, 12 bolt diff, decent paint, chrome, upholstery, tyres. 16 inch alloy wheels, needs windscreen & minor mechanical repairs. No rego. Echuca. VIN: 4541972SS *(JCM3074786)* **03 5482 2475** VIC $9,250

**1965 CHEVROLET BEL** AIR. VT disc brakes. 06212 H *(JCW3106886)* **0418 396 202** VIC $19,000 ono

**1946 BUICK SUPER.** Original and mostly un-restored. Straight 8. 6 volt system all works fine, even the throttle start. Reliable and registered. New tyres, great brakes, new radiator, re-chromed bumpers, re-trimmed interior. Restore it, rod it, or enjoy it now. Phone for more pictures and details. Car is located in Mt Gambier. STR880 *(JCW3132477)* **0408 172 790** SA $15,500 ono

**1986 CADILLA DE** VILLE, sedan. V8 auto. RHD. 85,000 kms, good condition, good electrics, economical, nice to drive. rego 08/12 NSW. Must sell. BC48HJ *(JCM3148272)* **02 6672 4447** NSW $11,000 neg

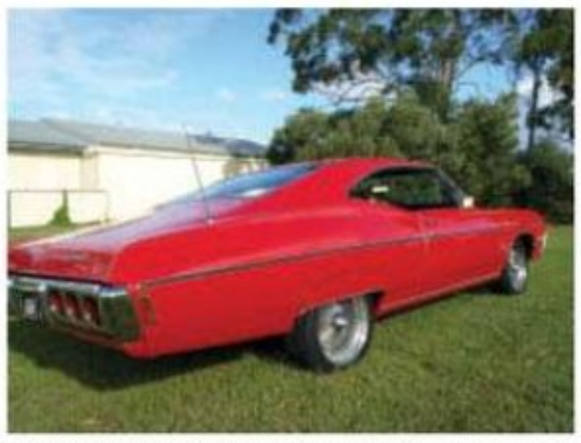

**1968 CHEVROLET IMPALA.** Well serviced for the last six years in Australia. A good daily driver with no mony to spend. Oiginal trim and running gear. ENG# 18J132820V1010DSXBC68 *(JCW3150234)* **0414 640 496** QLD $25,000 ono

**1969 CHEVROLET CHEVELLE** MALIBU. 402 V8, 2 door coupe, LHD, 4bbl Holley auto, craggier rims, twin exhaust, sway bars, stereo, new upholstery, paint, carpet & gauges, lovingly restored top-to-bottom. VIN: 136379Z347902 *(JCW3151618)* **0420 817 919** QLD $32,000 neg

**1977 CHEVROLET CORVETTE** STINGRAY. VIN: 1Z37L7S426216 *(JCW3152130)* **07 5495 8259, 0458 270 764** QLD $15,500 ono

**1961 CHEVROLET BEL** AIR. Drives like a new car, restored from ground up nothing to spend, all parts bought from the USA, I have invoices to prove this. Won first prize at the Conway car show in Nov â˜11. Would consider a swap. 808RFX *(JCW3152328)* **0447 334 303** QLD $40,000 ono

**1982 CADILLAC ELDORADO.** Imported USA 12/11. Wanted to restore but wife lost her job, not yet registered Australia, can be easily, just needs a switch for drivers side, great car to drive. COD. VIN: 1G6AL5786EE622667 *(JCM3152531)* **03 5908 2017, 0408 660 009** VIC $9,500

**1949 CHEVROLET STYLELINE** make great rat rod, has been in storage 30 odd yrs, travelled less than 70,000 miles, small amount of damage but there is rust, need to sell due to moving. ENG# 3308786 VIN: 1497/1016/53904 *(JCW3154033)* **0418 988148** VIC $1,500 ono

**1950 PONTIAC SILVER** STREAK. 12 months rego, 5.7L Chev, Turbo 700, front discs, a/cond, rear air shocks, H4 headlights, good trim, new window rubbers/chrome, 2 spd wipers, heater demister, CD /radio, towbar. ENG# VK272800 WMC.00L *(JCW3157850)* **0407 280 450** NSW $34,500 neg

**1968 BUICK WILDCAT,** 430 ci big block, matching number car, air cond, power steer, automatic. Extremely rare car, first & only ever registered 1968 wildcat in QLD! Was black & gold plate Californian one owner vehicle with only 75,000 miles. Beautiful condition, lots spent on resto & documented throughout. Nothing to spend, new paint, trim & rubbers etc. drive S like a dream. Reluctant sale. Call for details, more photos available. ENG# 48C118191 08UIK *(JCW3158775)* **07 5426 4468, 0432 096 620** QLD $42,500 ono

**1958 CHEVROLET APACHE,** rare rear big window. Burgundy. Rally wheels, 350V8, turbo 350 trans. Camaro front clip and El Camino diff yet to be fitted. New front/rear bumpers. Can assist interstate transport. Good condition. ENG# 00111654 VIN: 3A58L118363 *(JCW3159568)* **0411 140 954** WA $25,200 ono

**1997 GMC SIERRA** 2500. 6.5 turbo diesel, 4-spd auto. Mechaniclly A1. Good service history, bullbar, towbar, steel tray, long rego. Regretful sale due to growing family. Consider trade on Nissan Patrol wagon. AT56YM *(JCM3162140)* **0429 798 922** NSW $16,500

**1968 CHEVROLET CAMARO** RS/SS COUPE, LHD, 396 bb, turbo 400, posi 12 bolt. Tic Toc Tac, disc brakes, p/s, a/c, SS console gauges, suit restoration. ENG# 396L VIN: 124378L *(JCW3162854)* **0406 636 373** SA $26,000 ono

**1965 BUICK RIVIERA.** Original condition, 430ci, a/cond, all electrics, service books and history since new. ENG# 5H909580 RIV 65 *(JCW3163631)* **03 9398 5580, 0477 999 941** VIC $32,000 Firm

Find more issues at magazinesdownload.com

**1959 CADILLAC COUPE** DE VILLE. Very good CA, original unmolestered car, minor rust repairs needed. Very complete and straight. Will trade low kms commodore wagon to 10K. VIN: 59J119000 *(JCW3165091)* **0427 193 200** NSW $20,500 neg

**1960 CADILLAC COUPE,** last registered in 1985 Californian car. Automatic transmission, 390 engine which has a blown head gasket, rust in the seals and the interior needs reupholstering. NEEDS FULL RESTO. VIN: 60J036391 *(JCW3165187)* **08 8524 6969, 0439 829 198** SA $15,000 ono

**1936 OLDSMOBILE STREET** ROD LIMO: 6 ltr fuel injected CHEV with 4 speed electronic auto 4L60E. Cruise control, air-con, electric windows, leather interior and many other features. ENG# WBQ4D115AB 36OLS *(JCW3165221)* **07 5464 5493, 0417 708 349** QLD $89,000 neg

**1957 CHEVROLET BEL** AIR. ENG# VC57 *(JCW3165344)* **03 9266 0656, 0405 065 172** VIC $20,000 neg

**1941 CHEVROLET SUPER** DELUXE, coupe. This is the top of the range, comes with lots of extras, recond engine, gearbox, brakes. Full retrim, whitewall tyres. Call for more information. 7737H *(JCM3165499)* **03 5664 8344, 0488 294 894** VIC $28,500

**1984 CHEVROLET CUSTOM** DELUXE C10. 350 Chevy fuel injected Ramjet 400 turbo. New Positraction, brakes, wheel bearings, rotors. Comes with fibreglass canopy, 2nd owner, very tidy RHD. ENG# 1M01185MN MY11293 *(JCW3163642)* **08 9581 4162, 0411 585 412** WA$23,000 neg

**1969 CHEVROLET CORVETTE** STINGRAY. 350ci, 350hp, 4 speed, matching number block with alloy heads, Holley and Hookers. Left Hand Drive. Vintage air, new large alloy radiator and comes with hard top, retractable seatbelts, LO2 Queensland registered. ENG# 19S734393V1023HW 69TRU *(JCW3163762)* **07 5433 0427, 0427 068 427** QLD $49,500 ono

**1969 PONTIAC GRAND** PRIX J SERIES. Great car for cruising. New brakes and linings, new interior and hood lining, new vinyl roof, new door and window seals, new suspension rubbers, new twin system. ENG# P248566 VIN: 876579P *(JCW3163825)* **03 5344 9487, 0428 994 988** VIC $18,000 neg

**1977 CHEVROLET C10** Scottsdale. Car runs real well, driven daily with vic rego. New radiator, new twin system, new door and window seals, all new suspension rubbers, new windscreen, interior near new, near new tyres. ENG# V0118tyy XZT 579 *(JCW3163925)* **03 5344 9487, 0428 994 988** VIC $14,500 neg

**1974 CADILLAC COUPE,** 472ci motor, RHD, NSW Rego. All working electrics, drives very well, go anywhere, new brake system. CAD74 *(JCM3164125)* **0477 295 233** NSW $19,000

**1958 BUICK SPECIAL.** Eye catching cruiser. Very solid rust free body. Engine in excellent condition, brakes & trans fully recond. Drives beautifully ENG# 4E2014276 BUIK58 *(JCW3164179)* **0412 968 610** VIC $25,000 ono

**1958 CHEVROLET BISCAYNE.** Great reliable cruiser. Drive anywhere. Full Vic. rego. Expires Nov. 2012 ITSA58 *(JCW3168513)* **0400 858 304** VIC $26,500 neg


# ENGINE SPECIALS

New & used engine parts for Cadillac 500, Buick 455, Oldsmobile 403, 455 & 350 diesel. Pontiac 301, 400, 455, Chev 229, 262 V6, Chev 283, 305, 307, 327, 350 & 400 small block, Chev 396, 454 big block, Chev 216, 235, 250, 292 6 cyl. Ford 289, 302 W, 351 W, 302 C, 351 C.

| | |
|---|---|
| Chev 229 V6, suit reconditioning | only $780 |
| Chev 229 V6 short block, used | $395 |
| Chev 262 V6 short block, used | $525 |
| Chev 262 V6, short block, reconditioned, ready to assemble | $1,550 |
| Chev 292 6 cyl short block | $490 |
| Chev 454 V8 4 bolt, bare block | $1,290 |
| Chev 454 Marine manifolds & risers | set $1,300 |
| Chev 454 V8 Long engine rebuild | $3,900 |
| Chev 496 V8 4 bolt, bare block, used | $1,290 |
| Chev 305 V8 reconditioned | |
| Chev 305 V8, short block, used | $450 |
| Chev 327 V8, reconditioned | |
| Chev 235 6 cyl, bare block used | $450 |

Engine parts, new, used and reconditioned to suit a wide range of US engines, inc. water pumps, fuel pumps, starters, distributors, cylinder heads for Chev, Ford, Pontiac, Oldsmobile, Cadillac.
Engine O/H kit for a wide range of US vehicles.

# FLEETMASTER AUTOMOTIVE & MARINE IMPORTS

★ Specialising in American Engines, Transmissions, Differentials, Steering, Suspension, Brake & Clutch parts.
★ New, Reconditioned & Used Parts & Assembles

FLEETMASTER

• Ready to assemble engine packages
• Full engine reconditioning service

**Chevrolet, Cadillac, Oldsmobile, Buick, Pontiac, Ford, Chrysler & A.M.C.**

Ian King CHEVROLET Parts

460b The Boulevarde, Kirrawee, NSW 2232
PH: (02) 9542 3103 Fax: (02) 9542 1062
★ *Special Attention to Country & Interstate Orders*
Established 1976

**1939 PONTIAC ROADSTER** Ute Hotrod. 5 Litre EFI, 5 Speed, Hilux chassis. As new. Easy to drive, reliable. Hand made body. Google 'Pontiac Roadster Ute' for more info. No trades. ALG11E *(JCW3165743)* **0419 122 369** NSW $35,000 Firm

**1982 CHEV CAPRICE** CLASSIC. 350 motor, 4-spd gearbox, velour interior. RHD, needs work, would be OK for variety bash. WIll werck if enough interest shown. Phone Ron. VIN: IGIAN69M-9CX106646 *(JCM3165781)* **0425 291 951, 0429 439 986** VIC $4,500

**1965 CHEVROLET C20.** Heavy duty long bed step-side pickup, rebuilt strong 350 chev & TH350 auto, 10 bolt diff, 8 stud wheels, recent respray only as body is clean & straight, new timber tray, new tyres, new matching old style radio with AUX, good interior and good condition all round. Great driving pickup and not very common. Reason for sale I need more space and money! More pics on web. ENG# 3970010 VIN: C2545Z120027 *(JCW3165925)* **0426 287 282** WA $27,000 ono

**1957 CHEVROLET BEL** AIR, solid rust free California car. All professionally rebuilt including engine, transmission, interior, new chrome, 283ci V-8 excellent condition. The car rides, drives and handles as great as it looks. Nothing to spend. Includes reg & RWC. ENG# F624FCYTM681 *(JCW3166051)* **0419 541 699** VIC $87,900 neg

**1929 CHEVROLET INTERNATIONAL** AD. New radiator, windscreen, front & rear ends redone, shock absorbers, new loom, seats, reupholstered, hood irons, drive line redone including motor. Heaps of spares, needs finishing. ENG# R383267 *(JCM3168304)* **03 9710 1886, 0429 507 499** VIC $5,500

**1965 CHEVROLET CORVETTE,** convertible, non-matching 350ci, 4-spd, stinger hood, side pipes, rally wheels with whitewalls, no rust Californian car, hardtop only, regretful sale. BJ34NE *(JCM3168442)* **0419 220 148 AH** NSW $47,500

**1972 CORVETTE STINGRAY.** Nothing more to spend on this vehicle and no more to pay, comfortable to drive and enjoy. Contact Vince. ENG# 18T02718T0829HJ YKM143 *(JCW3168438)* **03 9408 0863, 0418 342 874** VIC $48,500 neg

**1952 CHEVROLET STYLELINE** 52-104B. Body No. 1160. *(JCW3168548)* **0415 449 605** NSW $1,500 ono

**1999 CADILLAC SEVILLE** STS. 305LNS *(JCW3168698)* **07 5496 7773** QLD $22,880 ono

**1925 CHEVROLET TOURER,** excellent condition, fully restored with spare engine, gearbox and parts. 25HP 4-cyl, club registration. ENG# R1580797 VAA025 *(JCW3168709)* **08 9331 1331, 0419 040 533** WA $18,500 ono

**1977 PONTIAC TRANS** AM. Very original. 6.6 l, auto, p/w steer, air cond, tilt, p/w windows, has tons of paper work from original owner, all import papers and is currently reg, runs and drives like a new car. S12356 *(JCW3169066)* **0414 373 217** QLD $22,000 ono

**1965 CHEVROLET IMPALA** SS coupe. Fully restored with lots of time and money spent! Absolutely flawless. 327ci Auto V8. Electric windows, Factory air-conditioning. Full S.A Reg. Call Ross. SS 65 *(JCW3169114)* **08 8443 3636, 0421 678 152** SA $44,000 neg

**1971 CHEVROLET CORVETTE** STINGRAY. Big block 454. Very original nos matching, 4 spd manual. Original eye-catching yellow exterior & saddle interior. California car - no rust. ENG# 112611 VIN: 194371S112611 *(JCW3169229)* **0431 717 989** QLD $29,900 neg

**1978 CHEVROLET CAMARO** Z28. LHD Black on Black genuine Z28 with 350 engine and 3 spd auto trans. Fresh seat trim and carpet, brand new Z28 wheels and Radial T/A tyres. VIN: 1Q87L8L599329 *(JCW3169278)* **0432 118 385** VIC $15,000 ono

**1982 CHEVROLET SUBURBAN** SID. RHD, last registerd Victoria. Straight clean body, paint faded, good 305, T700 long supplied, needs fitting for rego. ENG# CF102667 VIN: 965863 *(JCM3168834)* **02 9745 3881** NSW $4,300

**1978 PONTIAC FIREBIRD** TRANS AM. Immaculate, white interior, exterior brown metallic paint, matching numbers, ABSOLUTLEY NO RUST, very straight ripple free panels, full right hand conversion, rare 4 speed gearbox, was resprayed in early 90s, Engine fully reconditioned travelled 4000 miles since rebuilt. ENG# 28N148573 OG 853 *(JCW3169317)* **02 4959 7782, 0424 359 350** NSW $35,000 Firm

**1951 CHEVROLET BEL** AIR, Special Deluxe, hardtop. 2-door, powerglide, new (5) Radial tyres, brakes, exhaust, carpets, seats, chrome. Resprayed original colours. Has clock radio, heater. Motor goes but will need valve grind rings. Unregistered. LHD. ENG# JAD126717 VIN: J483 *(JCM3169342)* **02 6331 5345** NSW $28,500

**1963 PONTIAC PARISIENNE,** 4-door Pillarless, RHD, recond 283 Chev & powerglide. P/steering, Hopper Stopper front discs, 18"x20" wheels, Pedders suspension. F&R seat belts, heater, seats retrimmed, stereo, economical & reliable cruiser. KU57EM *(JCM3169355)* **02 4636 6118, 0418 460 614** NSW $30,000 ono

**1978 CHEVROLET CORVETTE** Silver Anniversary. LHD, white, red interior, 350 auto, power rack & pinion steering, t top. Matching numbers, excellent condition original appearance maintained plus much more. Any inspection welcomed. ENG# V0922CLR18S404371 Vette 78 *(JCW3169349)* **08 9655 2248, 0418 924 444** WA $31,500 ono

Find more issues at magazinesdownload.com

**1998 CADILLAC SEVILLE** STS. 635RNT *(JCW3169864)* **07 5496 7773** QLD $21,840 ono

**1957 CHEVROLET BEL** AIR. 4 door sports sedan ( Hardtop ) 283 V8, power glide, full nut and bolt restoration back to original, excellent condition. 57HT *(JCW3169929)* **0421 616 146** QLD $55,000 neg

**1989 PONTIAC TRANS** Am coupe. T/Top, V8 auto, straight body no rust. Excellent condition, personalised plates. ENG# Eng V1213AKJ2K1224 BANDED *(JCW3169935)* **0409 509 410** VIC $19,000 ono

**1981 CHEV CORVETTE.** Trophy winner for originality, original matching numbers 350ci - 190hp, heavy duty 4 speed manual trans, genuine 14,700 miles, stored in a climate controlled facility for many years, tank build sheet, original manuals & documentation, correct codes throughout, beautiful black paint / silver leather interior, cold air con, power steer, tilt & tele steer, elect windows & drivers seat, cruise control, glass mirrored t/tops, this vette still looks & drives like new, perfect for any corvette enthusiast. ADRs approved. Will be posting max amount of photos shortly. VIN: 1G1AY8761BS419416 *(JCW3170428)* **0410 633 361** QLD $32,500 ono

**1975 CORVETTE STINGRAY.** Project, 350 auto, fair condition, power windows, a/con, black interior, Porche leather seats, Cragar mags, side exhaust, new front screen. Needs door trims, carpet, glass small items. VIN: IZ37J5S409888 *(JCW3169865)* **0449 157 640** NSW $8,850 ono

**1927 CHEVROLET CAPITOL** AA, a rare opportunity to own an original 1927 Chev as it left the factory, original documentation, recon late '27 motor, the original 60K motor included, plates worth around $14K alone. ENG# R3770249 123020 *(JCW3169933)* **02 6342 2773, 0407 646 557** NSW $23,000 Firm

**1957 CHEVROLET BEL** AIR. RAG570 *(JCW3169939)* **0414 555 279** SA $125,000 ono

**1942 BUICK SPECIAL** SEDANETTE/ COUPE. Straight 8 engine, with twin carbs. Not many around, production cut short by WW2 its only one I know of. ENG# 4497576A VIN: 14299864 *(JCW3170426)* **0433 309 256** QLD $22,000 ono

**1968 PONTIAC FIREBIRD,** 400CI Engine, 20 inch rear & 18 inch front show wheels,4 wheel disc brakes, adjustable rear air shocks, reupholstered interior, auto transmission, LHD, full Vic rego. One Tuff Bird!! ENG# 319132YT DT400 *(JCW3170671)* **0434 543 081** VIC $51,990 neg

*See the advertising instructions at the back of this issue for details on advertising in* **JUST CARS.**

**FULL COLOUR**
*starting at $44 for std colour*
*$77 for double colour*
See the coupon page.

Old World Lamps & Tyres

# Old World Lamps & Tyres

*"The wise choice for your old car"*

Tyres, tubes, rustbands & lamps for vintage, veteran, classic and hot rods

**Specialising in Australian tread patterns**

- 475/500 x 19 Dunlop Super 90 pattern
- 440/450 x 21 Olympic pattern
- 31 x 4 Olympic pattern
- 32 x 4 Olympic pattern
- 33 x 4 Olympic pattern
- 34 x 4 Olympic pattern
- Wards Riverside 30 x 3 1/2 the original T-Model tread
- All other sizes and brands available

**Specialising in vehicles ranging from vintage, veteran, classic & hot rods**

Regular containers from USA, parcels & vehicles welcome

**Russell & Christine Holden, Mudgee NSW Ph: 0422 219 911**
**russell@oldworldlamps.net** or **www.oldworldlamps.net**

Lucas Automotive
Suppliers of all Lucas tyres products

Find more issues at magazinesdownload.com



# BROCK CLASSIC IMPORTS

**PHONE (03) 9735 5400**
**Mobile 0417 310 092**
Shipping Arranged from anywhere in USA to Melbourne.
CALL FOR PRICE
WEBSITE: www.brockautoparts.com.au

LMCT 6673 EST. 1984 ABN 99 101 670 562
18 MELBA AVENUE LILYDALE VICTORIA 3140
FACSIMILE (03) 9735 1073
Email: danbrock@bigpond.net.au

## OVERSTOCKED SALE

(604-1) **1955 CHEVROLET BEL AIR SEDAN,** this is an extremely clean rust free car. Very clean, unmarked trim, 6 cyl manual, excellent paint, nothing to do but get in and drive. White on blue, don't miss out. #C55H079061 **$19,250**

(293-2) **1965 MUSTANG FASTBACK.** This is the hard to get K code car, was stolen and recovered in the US, excellent body, basically a rolling shell. BIG dollar car when completed. Dont miss out on this one. #5F09K666861 **$29,000**

(148-1) **1967 MERCEDES BENZ 230 SL,** same owner since 1976. has both tops, runs and drives, minor rust and paint repairs required. Low cost 230 SL. #11304210019394 **$23,000**

(293-3) **1957 FORD THUNDERBIRD.** This is a great car stored for many years, a rare find in this condition, car runs and drives, an excellent restorer or drive as is. These cars don't come up very often. #H394524 **$33,000**

(428-1) **1953 CHEVROLET CONVERTIBLE.** Very good body and very rare car, you don't even see these in the USA. #B5313052177 **$27,500**

(47-2) **1957 CHEVROLET COUPE.** 2 door pillared coupe, two tone blue, very original, no rust, chrome is good, good old car, come get it. #2Y852116289 **$25,900**

(400-1) **1969 CHEV EL CAMINO,** 350/350 in excellent condition, fresh black paint with true flames, new trim, great chrome, looks fantastic and goes the same, sought after model. Vin# 136809K392992 **$21,000**

(908-2) **1961 FORD T-BIRD,** this car has been in storage since 1978. This car is a convertible with all parts intact, no rust anywhere, easy restorer, do not miss out on this convertible T-bird. #Y73Z115733 **$17,000**

(908-3) **1951 FORD TWIN SPINNER COUPE.** Flathead V8 which runs well, very desirable hard to find car, don't miss out on this easy to restore vehicle. #BIDL105035 **$15,900**

(908-1) **1936 FORD FORDOR SEDAN.** This car is immaculate, flathead V8 alloy rod, drives extremely well, nothing to do on this car, just enjoy this very hard to find vehicle. #64324061121 **$27,000**

(552-1) **1968 CHEV CAMARO.** Gen RS, SS deluxe. This collectable car is complete and running, does need some TLC but is an easy restorer or drive as is. Don't miss out. #124378L305006 **$22,500**

(167-1) **1950 MG TD,** car is RHD in excellent condition for age, starts, drives, very easy resto. project, very rare car, well worth a look. Vin# 0570 **$23,500**

(428-2) **1957 CHEVROLET,** 6 cyl, 4 door sedan, good body, runs & drives. Cheap classic car. Vin# B57102151 **$14,900**

BROCK CLASSIC IMPORTS

We are up to speed with all new Government rules and changes on vehicle imports. Brocks are now fully Customs AQIS licenced.

**PH (03) 9735 5400 Mob 0417 310 092**
Shipping Arranged from anywhere in USA to Melbourne.
LMCT 6673 EST. 1984 ABN 99 101 670 562
18 MELBA AVE LILYDALE VIC 3140 FAX (03) 9735 1073
Email: danbrock@bigpond.net.au

## USA → MELBOURNE SHIPPING

*Small cars from* **$3,400** *"Direct Shipment"* / **$2,900** *"Slow Boat"*

*including all new Government charges*

**1972 CHEVROLET VEGA** GT. USAs hatchback Torana, forged crank, Edelbrockintake carb & cam; sway bars, power steering & brakes, flow master exhaust, new paint, tinted glass, dual batteries, keyless, hi fi & DVD System. VIN: 1V77B2U176347 *(JCW3170697)* **0420 817 919** QLD $28,000 neg

**1967 CHEVROLET CAMARO.** 400 motor, 400r trans, 750 mighty demon, 6 point roll cage, MSD ignition, 9inch 3rd mbr diff, 202 dart angle alum heads, roller cam & lifters, fuel cell. VIN: 124377L157952 *(JCW3170726)* **0478 307 374** QLD $34,500 neg

**1977 CHEVROLET C10,** Cheyenne Stepside pick up. Full South Australian registration, restored to original condition. Fresh black debeers, 2 pak, drives excellent. ENG# VK161800 S260AOJ *(JCW3170770)* **0422 197 998** SA $22,000 ono

**1968 CHEVROLET CORVETTE** C3. Roadster, removable h/top, 427cu in, L88 engine modification, 4-spd Hurst shifter, 4.11 Posi, Hooker headers, p/steering, original factory car, body off resto. New paint trim, BF Goodwich original rally wheels, black on Black Beauty. Not for the faint hearted. ENG# 18779 S22182 *(JCM3169999)* **07 5573 3496, 0402 401 062** QLD $75,900

**1986 CHEVROLET CORVETTE.** Runs well, tunnel port injection, (4)x 3G boy. Lots of work done, needs interior & paint, includes factory manual, electrical & mechanical. LHD. Reason for selling, ill health. All paper work. Call John. VIN: IGIYY078265122274 *(JCM3170001)* **03 5461 4882** VIC $8,200

**1939 CHEVROLET MASTER** TUDOR. 2-door Sloper, 253 V8, modified trimatic disc brakes, good paint, great overall condition. Reliable family Rod. May look to trade registered Roadster. XCA085 *(JCM3170812)* **08 8552 7485, 0431 197 810** SA $37,500

**1957 CHEV NOMAND.** Rare factory fuel injected car, in excellent condition, undercarriage in excellent condition with no rust, detailed cargo area with cargo vinyl with excellent stainless steel trim. V8. VIN: VC57N100730 *(JCM3170816)* **0417 833 013** SA $95,000 ono

**1957 CHEVROLET BEL** AIR. Convertible, rare twin 4 carby car, original Batwing air cleaner, manual, black with red interior, excellent condition. V8. VIN: VC57T196441 *(JCM3170817)* **0417 833 013** SA $92,000 ono

**1980 CHEVROLETE CORVETTE** C3, 350 Engine, turbo hydro 350 transmission, low miles, ADR approved, tilt & tele, power steering, cold air conditioning, electric windows, tinted glass, T/Tops, factory alloy mags, new tyres 295x60x15 Rear - New 245x60x15 front. New exhaust system, beautiful yellow paint / black leather interior. Very well maintained, this Vette looks & drives great, will not disappoint. VIN: 1Z87HAS437971 *(JCW3170835)* **0410 633 361** QLD $28,500 ono

**1964 OLDSMOBILE JETSTAR** I. RHD, extremely rare 2 door coupe, original 394ci/345hp Starfire big block, auto, power windows, power steer. CD player, excellent original sporty full sized Olds. Perfect colour combination, runs and rides superbly. ENG# j7644168 VIN: 8741068733 *(JCW3170824)* **03 6243 5871, 0418 435 871** TAS $17,500 ono

**1959 CADILLAC COUPE** DE VILLE. In VGC inside & out. Original colour, drives nice, always garaged, 2 owners, everything works, drive anywhere, very reliable, straight & tidy all round. 37,500 miles. VIN: 59J100235 *(JCM3170827)* **0400 594 310** VIC $43,000

**1992 CHEVROLET CORVETTE** C4. Convertible, chrome rims, new tyres, leather seats, CC, a/cond, blue. New fan belt, p/steering, 4-spd auto. Extras: Original wheels - good rubber, new roof (black), Xenon headlights (2), battery, disc pads, wheel wrench, factory service manuals, misc. ENG# VRS12170904ZAC B07FV *(JCM3170921)* **03 6259 1223, 0447 711 597** TAS $39,990

**1961 CADILLAC COUPE** DEVILLE. LHD, ex-California, 390 V8 auto, factory a/cond, p/steering, p/brakes, p/windows, super rare original factory metallic pink with pink interior, original unrestored condition, requires resto. Photo of similar car. VIN: 10126 *(JCM1491341)* **0419 123 300, 0438 300 123** VIC $11,900

**1968 BUICK RIVIERA** 430 ci, bucket seats, floor console, tilt s/wheel, Buick Rally wheels, P/windows; steering, New Tyres, Paint, Vinyl Roof; Rubbers, NO RUST, many factory options, Owners Manual, Sales Brochure, Full Tune Up. VIN: 494878H943267 *(JCW1891960)* **07 5543 6927, 0418 631 233** QLD $21,000 ono

**1968 CHEVROLET NOVA** SS. Vortech Supercharged 468 Chevy Big Block. This Custom Nova SS is pure style and has an obscene amount of horse power. Original SS big block car. As featured in Extreme Action magazine. ENG# 0417EDU 068NOV *(JCW1964656)* **0405 112 477** QLD $56,000 ono

**1957 CHEVROLET 210** 2 Door Post. Original & tidy, 350 motor, 400 turbo auto. Clean & straight car. VIN: B57G286825 *(JCW2492921)* **07 5500 0343, 0433 508 626** QLD $29,990

**1968 CHEVROLET CAMARO** SS. Fully rebuilt running gear, including 350 with Procharger, T350, 3.55 gears, new 18 inch Budnik wheels & tyres, Hotchkins front & rear sport susp. Wilwood discs all round, new interior with Autometer gauge cluster, perfect body. Stereo, DVD, Sat/Nav. AWESOME Camaro, drives like new. ENG# 123SS43721 VIN: 124378N415033 *(JCW2533830)* **0418 949 781** WA $54,000 ono

**1957 BUICK SPECIAL** 2 Door. 364 V8, Dynaflow. Needs restoration, have new floor pans. VIN: 4D2038393 *(JCW2547639)* **0409 877 236** QLD $7,500 ono

**1957 CHEVROLET 150** HANDYMAN CUSTOM, 2 door wagon. 385 Fastburn crate motor, turbo 400 box, diff 3.55 new with Toms axles, detailed engine bay, many extras, power steering, air cond, 4 wheel disc brakes. ENG# 1M05125PO4 RED-150 *(JCW2558459)* **07 3208 8539, 0418 782 768** QLD $63,000 neg

**1964 CADILLAC SERIES** 62 PRESIDENTIAL. Awesome 9 passenger convertible limo. Fully restored motor and body. Wedding work if wanted for Sydney buyer. LIMO58 *(JCW2653948)* **0414 242 494** NSW $29,500 neg

**1964 CHEVROLET IMPALA** S/WAGON, very rare car in excellent condition, fresh 350, power glide trans, custom paint on roof, immac interior, whitewalls, looks and drives awesome, more pics online. VIN: 41835L146907 *(JCW2696668)* **0416 002 066** VIC $30,000 ono

**1955 CHEVROLET 210,** factory RHD, 2-door wagon. Bright Viper Red paint. White/red interior. V8, 3-spd overdrive, everything new. Will trade Hot Rod, full size motorhome to save value. VIN: 55B081678 *(JCM2823799)* **07 5523 0330, 0409 209 246** NSW $49,500

**1979 PONTIAC FIREBIRD** ESPIRIT COUPE. 400ci. Pontiac motor Turbo 400 auto. RHD. Highly optioned from new. PHS documentation. Original interior in good condition. Has been rego in Victoria, now on Historic rego. ENG# 404091YM 01181H *(JCW2711663)* **03 5428 6004, 0431 339 750** VIC $16,000 neg

**1958 PONTIAC STATOCHIEF,** stripped to bare metal. RHD, good upholstery, no motor or gearbox, rust free, excellent restorer. Greensborough area. Last registered 1999. VIN: 5825458 *(JCM2753280)* **0409 361 216** VIC $12,500

**1960 CHEVROLET BEL** AIR. Aussie RHD car. Low miles and all original 283 V8 and powerglide auto. VIN: 60114318 *(JCW2705834)* **0421 885 168** VIC $20,000 Firm

**1955 CHEVROLET 210,** 2-door, post absolute classic look. 327 Muncie olds, rear fender wall, extractors, holley carb, manifold, Hurst shifter. Black tuck roll interior. New tyres, battery, exhaust, excellent Patina. VIN: B550004896 *(JCM2824618)* **07 5523 0330, 0409 209 246** NSW $25,900

**1965 PONTIAC PARISIENNE.** RHD, Australian delivery, less motor, needs full resto. Have started, 2-spd Powerglide transmission plus spare parts. Selling due to lack of space & other projects. VIN: 585-5084 *(JCM2746317)* **0417 138 807** VIC $3,500

**1957 CHEVROLET 210.** 2 Door. 283 with powerglide transmission. Very straight body with very good paint. Floor, sill and outriggers have no rust. Good chrome with very clean interior. Sold with LO2 ready for rego. Great every day driver. VIN: VB57LL140760 *(JCW2754237)* **07 5478 0558, 0429 458 288** QLD $29,500 ono

***HOW MUCH IS YOUR CAR WORTH?***
**See our handy price guide at the back of this magazine to gauge the value of your classic.**

## 1970 PLYMOUTH SUPERBIRD

(933-1) Genuine factory 440, 6 pack car. Orange with black seats, correct VIN and fender tag, fastback roof, not a replica. Solid near rust free car, been in dry storage for 27 years, non matching engine number and 4 speed. Needs restoration. Inspect Brisbane, GST and luxury car import tax is paid. Import papers and US title. Serious enquiries only please. No emails or text. Vin# RM23V0A167XXX

**$76,000**

**1971 FORD RANCHERO UTE 302W**
(30-5) 302W Top loader. Nice rust free driver car, new windscreen. This is the Torino ute, has the GT big block bonnet fitted, just fitted 2 new floor pans caused by a leaking windscreen, so now there is no rust anywhere, original paint, would be a great daily driver. Comes with some new parts. Vin# 1A46F130735 **$10,950**

**1973 CHEVROLET CAMARO LT 350 AUTO**
(415-1) Zero rust, matching nos 4 bolt 350, intake is off, excellent body and SS dash, rare no air cond car, new windscreen, needs paint, super nice builder car, maroon with black interior, good chrome and glass. Mags are extra. Vin# 1587H3N148900 **$10,950**

***INSPECT BRISBANE : PHONE JEFF 0415 927 354***

Find more issues at magazinesdownload.com

**1958 CADILLAC DE** VILLE. 4 door HT, extended deck, new timing chain/fuel and water pumps, fair interior, unmarked roof lining, 6 way electric front seat, wonderbar radio, electic eye, runs/drives, no rust. Easy to restore/register as is. Good staight panels. New arrival. VIN: 58L010580 *(JCW2825459)* **07 5543 6927, 0418 631 233** QLD $14,000 ono

**1936 CHEVROLET STANDARD** FC, Sloper, coupe, full professional body off restoration. Over $55,000 spent. All chrome done, 2pac, full leather trim, 12 volt, rust proofed, full QLD registration. 047RBW *(JCM2840667)* **07 5463 7402, 0437 273 845** QLD $35,000

**1988 CHEVROLET CORVETTE** C4. 5.7ltr auto, fully optioned Z52. New top and rubbers, Z51 rotors custom intake system, exhaust, cold air induction, lots of high performance parts. Factory manuals and scanner. WDT 333 *(JCM2870636)* **0414 377 615** SA $32,000 ono

**1960 CHEVROLET EL** CAMINO. Fully restored, stunning, show it or cruise it! Rebuilt 350, turbo 350 auto, New beautiful custom paint/int and hardlid to match, Firestone airbags. A must see! ELC060 *(JCW2870704)* **0402 876 486, 0410 696 547** NSW $36,400 neg

**1968 CHEVROLET C10** SHORT BED. 350 with vortex heads & quadrajet carby, power tilt steering & power brakes with new brake hoses, 700R4 auto with overdrive & shift kit, 12 bolt rear end,16 inch alloy ultra wheels, new exhaust, new shockers all round, lowered suspension, new rubber body mount kit, reg LHD with 10 mths full Vic rego, great cruiser runs like a dream. Phone Mick. ENG# VO110TRM UO000 *(JCW3068767)* **03 5428 1103, 0418 353 673** VIC $21,500 neg

**1972 CHEVROLET IMPALA** Station Wagon. Original import. Oyster tail retracts into body. Great cruiser and extremely rare. ENG# C18284470 SJN646 *(JCW3080111)* **0418 831 137** SA $18,500 neg

**1942 CHEVROLET BLITZ** C15A. Partially rebuilt 15yrs ago. Has been driven occasionally since then. Going to waste due to lack of interest. This awesome truck deserves better. Should drive no problem. ENG# 5516720 Unknown *(JCW3080524)* **07 4662 7645, 0418 147 033** QLD $6,000 neg

**1996 CHEVROLET CAMARO** Z28, 5.7 V8, 4-spd auto, factory body kit, glass Targa top, 19 inch mags. Body & paint EC. Grey cloth interior. All factory options, electric everything, rego 12/13, 51,000 kms. Drives & looks great. BUZ05L *(JCM3082412)* **02 6646 2494, 0429 808 873** NSW $14,500

**1968 PONTIAC GTO.** Convertiable in need of restoration. Floors solid & in good condition. Rust in usual areas of lower guards. Hideaway lights (not fitted). Import approval. VIN: 242678B128569 *(JCW3082910)* **0418 443 730** ACT $18,000 ono

**1952 CHEVROLET DELUXE.** Recent import, (1) family owned 40+ years. 235 motor, 3-spd gearbox, excellent condition. No rust, good paint, interior original & very good condition. Just register & enjoy, original radio & heater. VIN: 14KJ68373 *(JCM3085795)* **02 6662 2207, 0427 353 050** NSW $17,500 ono

**1988 PONTIAC FIRE** BIRD GTA. HP fuel injected 350. Straight rush free fisher body. Positrack diff. 18x8 mags. Targa top, GTA dash. as roller. Multiple engines extra. VIN: G2FW21F2JL231493 *(JCW3087206)* **07 4959 8660, 0432 489 222** QLD $8,900 neg

**1938 BUICK 8/40** Sedan, Staight 8. Car is in very good condition and is extremely reliable. Well looked after. For more Information Ph: Allan. ENG# 43569076 PSR350 *(JCW3092364)* **03 9702 1512, 0409 212 258** VIC $34,800 ono

**1934 CHEVROLET ROADSTER,** 283 chev, 9 inch RE, HR disc brake FE, dickey seat, leather interior, Candy Apple Red with ghost flames, removable roof, 4 seater, good strong driver, QLD LH9 rego. 34SHV *(JCW3093770)* **07 5491 9612, 0408 225 921** QLD $52,500 ono

**1980 CHEVROLET CORVETTE** C3 COUPE/TARGA. Excellent original condition. One us owner. Beige leather. New motor and over $8000 spent to make perfect daily driver. Full Vic reg, RWC, compliance. YTM 246 *(JCW3094908)* **0400 696 064** VIC $27,500 ono

**1988 CHEVROLET CORVETTE** C4 coupe, auto 350, RHD, Targa. Excellent condition converted by Corvette QLD. Same owner 11 years, nothing to spend, owner spending time overseas. Getting rid of collection. 891FBH *(JCM3095920)* **07 5446 8330** QLD $27,500 neg

**1956 4 DOOR** CHEVROLET BEL AIR. In showroom condition. Converted to r/handdrive. Has done about 2,000 kms since rebuild. Fully restored from ground up. White/blue colour inside and out. ENG# 2579049V05280NN BJD15F *(JCW3096266)* **02 9608 5518, 0406 581 064** NSW $47,000 ono

**1969 CHEVROLET C20.** 350 V8 turbo 400 auto, good order, no rust, freight paid to Melbourne for mainland buyers. ENG#V0201WKVIN: CHNCE249Z850369 *(JCW3098788)* **03 6268 1738, 0407 425 333** TAS $9,900 ono

**1988 PONTIAC TRANS** AM. 350 V8 auto, good order, one lady owner for past20 years, always been garaged ENG# V0129808 VIN: G2FS21HXML216666 *(JCW3098870)* **03 6268 1738, 0407 425 333** TAS $18,500 ono

**1966 PONTIAC LE** MANS. Meticulously maintained and garaged kept, 326ci/350turbo. Red on red, rust and collision free. A lot spent on this cool cruise. ENG# XF233349 42660H *(JCW3099179)* **0428 419 843** NSW $32,500 neg

**1954 CHEVROLET BEL** AIR. LHD 2 door coupe factory black car/light blue interior. Car fully restored in Aust, excel cond. Recon 265 dual carb, manual many new parts to list. ENG# 0416749T54Z BM18PH *(JCW3099428)* **0407 921 957** NSW $38,900 neg

**1960 CADILLAC FLEETWOOD** SIXTY SPECIAL. Moving sale, must sale. Bead blasted and primed. 390ci engine, all parts, new chrome, all mouldings, all glass, manual booklets also, more photos available. ENG# 1473267 VIN: 60M015652 *(JCW3101935)* **02 6622 6908, 0468 396 530** NSW $5,000 ono

**1980 OLDSMOBILE 98,** classic. RHD, 403 motor, recond auto, LPG/Petrol, new whitewalls, blue plated, gas certificate, runs well. Have original wire caps. Needs roof lining/seat repairs. Selling unregistered. VIN: 1G3AX69NIBM149 *(JCM3102704)* **0410 495 760** QLD $7,200

**1968 CHEVROLET IMPALA.** Aust RHD Pillared sedan, 350 motor, 350 turbo trans, Cragar wheels, blue paint, blue interior. LPG/petrol, good condition throughout, always garaged. S598AOW *(JCM3102988)* **08 8522 4856, 0466 340 665** SA $25,500

**1969 CHEVROLET SUBURBAN** 7.4 ltr ,T700 auto, all recently rebuilt, fractory air cond, pwr steering. SUB69 *(JCW3103151)* **0412 142 593** VIC $33,000 ono

**HOW MUCH IS YOUR CAR WORTH?**
**See our handy price guide at the back of this magazine to gauge the value of your classic.**

**1926 BUICK STANDARD** SIX, reluctant sale, one project too many. 95% complete, 3 spare motors, 2 spare chassis, good doors, lights, gauges. Many other parts. ENG# 1526034 *(JCW3105643)* **08 8843 8028, 0428 347 315** SA $5,000 neg

**1948 PONTIAC SILVER** STREAK 2 door. Straight eight, no body rust, shedded 37 years, easy resto or rod. Has all glass, motor turns over. Geelong area. VIN: C8PA3805 *(JCM3106404)* **0411 439 747** VIC $12,500

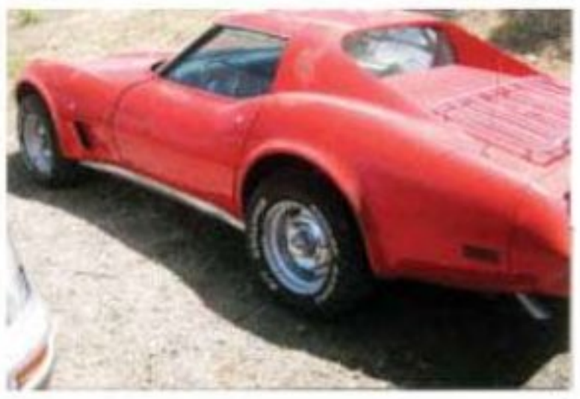

**1976 CHEVROLET CORVETTE,** recond 350, recond auto. New screen, 8" rallyes, needs paint & interior. Geelong area. VIN: 1237L754B773 *(JCM3106407)* **0411 439 747** VIC $11,500

**1957 CHEVROLET 150,** new paint, interior most chrome and stainless in very good condition. 95% complete project. VIN: VA57L-147527 *(JCW3109062)* **07 5309 4796, 0400 869 662** QLD $23,000 ono

**1941 CHEVROLET SPECIAL** Deluxe, Good reliable car, very original, 6V. Not-modified, no rust, very straight, pleasure to drive. All brake and mastercylinders S/S relined, Club licence, older restoration. Originally aYellow Cab in Hobart. ENG# R3753757 1941 CV *(JCW3112809)* **0428 959 555** WA $18,000 neg

**1957 CHEVROLET 210,** 350 eng and tran. trim restored a while ago, needs work but great project. runs and drives. VIN: B57S235052 *(JCW3114337)* **0421 646 779** VIC $18,000 ono

**1937 CHEVROLET CABRIOLET** SEDAN. Spare rear axels, starter motor. Body made by Holden as it has a holden badge on side of body. Number plate not included. ENG# R336823 VIN: 38D473 *(JCW3115882)* **03 5662 5216 BH, 0447 625 216** VIC $49,500 neg

**1968 CHEVROLET IMPALA** Fully working hearse good for shows with replica coffin. Clam shell rear opens up for easy coffin access. Four doors, one bench seat, three lap seat belts. ENG# 32718138T04T054 YHS 09Q *(JCW3116029)* **0404 328 486** ACT $23,500 ono

**1991 CHEVROLET CORVETTE** CONVERTIBLE, RHD, 5.71L, auto, stunning Bright red duco with black leather trim and an excellent black top, geniune 23,000 miles, loaded with every option, cold air cond, new tyres, fully complied and 12 mths registration, immaculate condition, ready for summer! RWC. WHITTS *(JCW3123302)* **0418 315 020** VIC $39,500 ono

**1961 BUICK LESABRE.** ENG# 1060539 VIN: 4H1060539 *(JCW3124332)* **07 3800 6076, 0437 730 835** QLD $22,500 ono

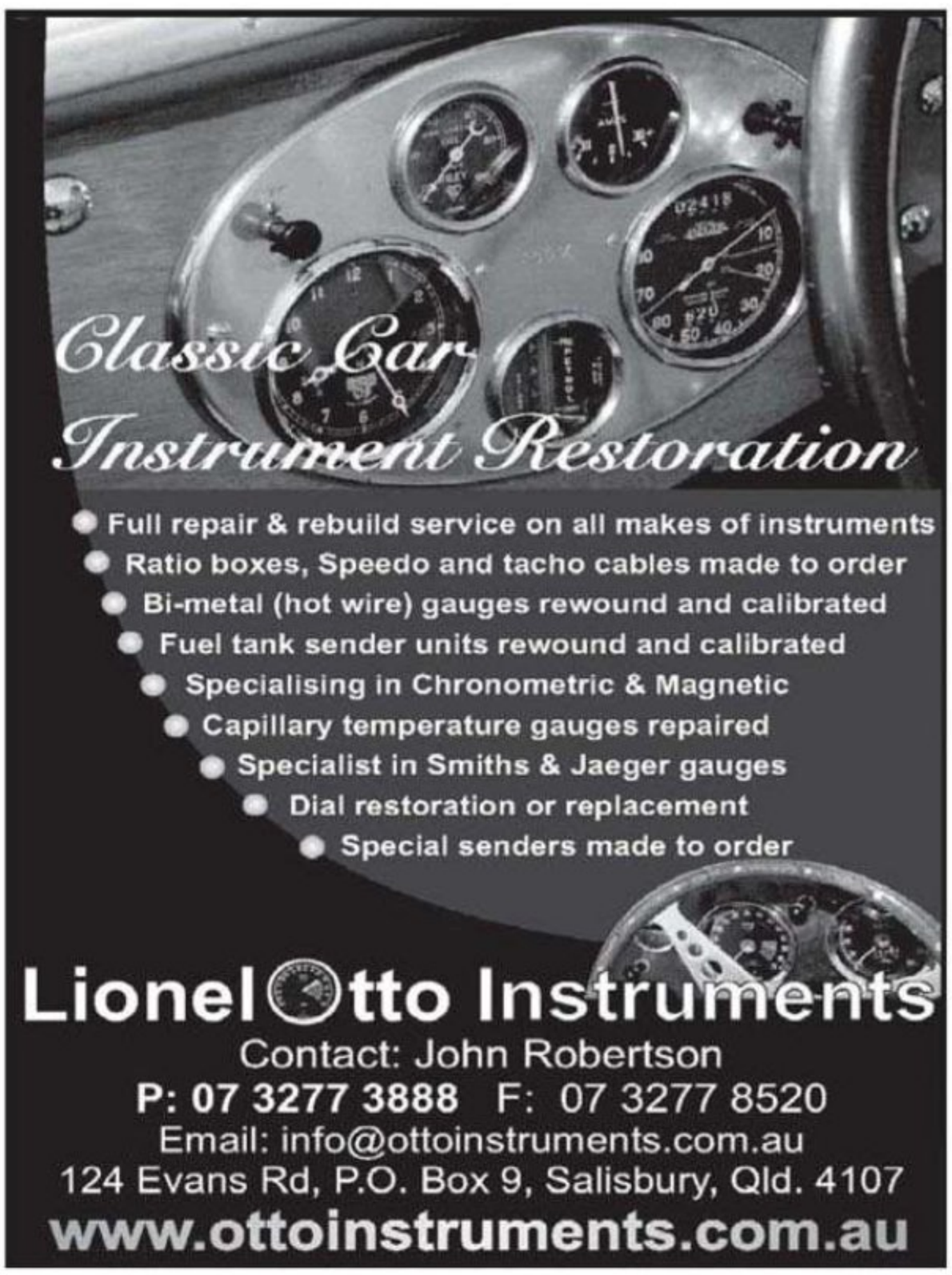

**1970 CADILLAC DEVILLE,** convertible. LHD. Needs some attention, full NSW rego. ENG# 0172622 PL4069 *(JCM3127840)* **0419 993 145** NSW $24,000 ono

**1955 BUICK SPECIAL** 48 SPORTS COUPE. Daily driver, great cruise. 264 nailhead, dyna flow gearbox. Inline fuel catalyst, so runs straight, unleaded. Watts pin striping. ENG# 13772244 JIM510 *(JCW3129479)* **0403 300 043** QLD $28,000 Firm

**1957 CHEVROLET APACHE** Stepside 3100, fully restored in 2001. In excellent condition, 350 V8, 4 spd auto gearbox, 9" rear end. Series 2 Camaro disc brake front end, a/cond, p/steering, spare parts included. VIN: 3A57L100274 *(JCW3132286)* **0439 823 953** SA $48,000 neg

**1955 CHEVROLET 210.** VIN: VB550089025 *(JCW3134639)* **07 5543 6927, 0418 631 233** QLD $14,500 ono

**1928 CHEVROLET ROADSTER** COUPE. Older restoration, excellent condition. Has Dickey seat. Reluctant sale. No offers. ENG# R4450812 VIN: 18589 *(JCW3134916)* **0408 681 456** NSW $20,000 Firm


# MONTANA EXPORTS

**AUSTRALIAN OWNED - PROPRIETOR: AL MONTANA**

**email: montanaexports@msn.com**

MONTANA EXPORTS: 303 West Artesia Blvd, Rancho Dominguez, CA 90220 USA

**MOBILE: 0011 1 310 863 6335 or 0011 1 310 863 3065**

O/H: PH 0011 1 310 525 7216

**OUR SERVICES INCLUDE:**

## SHIPPING & LOADING

## CALL FOR A QUOTE TODAY

★AUTOMOBILES★

★ MOTORCYCLES ★BOATS

★HOUSEHOLD GOODS★

★5th WHEEL CARAVANS/MOTORHOMES★

## WE CAN ARRANGE PICK-UP OF VEHICLE WITHIN THE USA

TAMDEN: PH 0011 1 310 863 3065

YOUR AUSTRALIAN CONNECTION IN LOS ANGELES

**PH: AL MONTANA 0011 1 310 863 6335 or 0011 1 310 863 3065**

**FAX: 0011 1 310 764 0204**

SYDNEY - MELBOURNE - BRISBANE - ADELAIDE - FREMANTLE

AUCKLAND - NAPIER - LYTTLETON - CHRISTCHURCH

Find more issues at magazinesdownload.com



# IF YOU'RE DRIVING OR BUILDING UP ONE OF THESE...

| Chevrolet | Cadillac | Pontiac | Buick | Ford | Ford F-Series Super Duty | Lincoln |
|---|---|---|---|---|---|---|
| Corvette | Coupe De Ville | Le Mans | Roadmaster | Mustang | F100 | Town Car |
| Impala | Eldorado | GTO | Electra | Galaxy | Bronco | Continental |
| Belair | Seville | Trans AM | Riviera | Fairlane | F250-F350 | Mark VI |
| El Camino | Escalade | Firebird | Wildcat | Thunderbird | | Mark VII |
| Nova | Fleetwood | Grand Prix | Le Sabre | Explorer | | |
| Camaro | | | | | | |

## AND YOU NEED A REPLACEMENT PART LIKE...

- Air, Oil & Fuel Filter
- Fuel Pump
- Fan Belt
- Radiator Hose
- Disc & Drum Brakes
- Water Pump
- Gasket Set
- Thermostat
- Starter Motor
- Pads & Rotors
- Body Mount Kit
- Engine Mount
- Switches
- Electrical Components
- Suspension Parts

*and many more!*

MOOG CHASSIS PARTS · AIRTEX · Carter FUEL DELIVERY PRODUCTS · FEL-PRO · VICTOR REINZ · ENERGY SUSPENSION

## THEN YOU NEED TO CALL EAGLE

eagle AUTO PARTS

- Authorised Agent for Rare Parts specialising in obsolete suspension.
- We specialise in stocking thousands of American replacement parts in our three warehouses to suit most American vehicles and pick-ups between 1950-2010.

| | | |
|---|---|---|
| SYDNEY | Cnr Fairford & Watson Rds, Padstow NSW 2211 | 02 9781 1000 |
| MELBOURNE | 92 South Gippsland Hwy, Dandenong VIC 3175 | 03 8710 3000 |
| BRISBANE | 1/100 Park Rd, Slacks Creek QLD 4127 | 07 3442 8000 |

TCO1039

**eagleautoparts.com.au**

Find more issues at magazinesdownload.com

**1997 CHEVROLET SILVERADO** 1500. Extra cab, air, power electrics, tint, lowered, airbag, roll pan. Hard lid, tub under exhaust, hidden hitch, billet grille. wheels immaculate. 45,000 on clock. ENG# K1203FKA TRUK97 *(JCM3137005)* **0417 567 689** VIC $39,950

**1972 BUICK LESABRE** CUSTOM CONVERTIBLE. 350 V8 electric top. All power options. Original books. An affordable classic in very good condition. A beautiful car to drive and admire. 07681H *(JCW3137944)* **0412 464 426** VIC $19,500 ono

**1971 EL CAMINO,** Tangerine, left hand drive. 350 V8 T350 auto, excellent running order. New suspension, new drag link, tie rod ends, ball joints, etc. Full front & rear energy bush kit, new coils, new Konis front, Edelbrock manifold rocker covers & breathers. Engine has new cam, new Holley, roller rockers & electronic ignition, timing chain, train horns, billet steering wheel, 20 inch Foose rims. Qld registered & roadworthy. 826KUV *(JCW3140163)* **07 5529 2366, 0412 498 500** QLD $21,500 ono

**1957 CHEVROLET 210.** 2-door Post, 283 V8, 3-spd manual. Needs full resto & rust repairs. Have import papers, needs windscreen. Has 80% of external trim. VIN: B57S245136 *(JCM3140087)* **0418 577 286** VIC $8,500 ono

**1978 CHEVROLET CORVETTE.** Anniversary Stingray. Much money spent, carpets, seats, paint, door & t-top rubbers. A bargain. VIN: 1Z87895452278 *(JCM3141697)* **0403 827 049** SA $13,500

**1969 CHEVROLET CORVETTE** STINGRAY. Fully restored, side pipes, black roof & interior, appreciates in value every year, a trophy winner, reluctant sale due to property settlement. ENG# S962OOP CHEV69 *(JCW3141981)* **0404 721 288** QLD $65,000 ono

**1964 CHEVROLET IMPALA.** 350, 4 spd, LHD, 13 inch chrome 100-spoke wires and custom reversed steel wheels, 2 x Edlebrock 500 carbs, r/rockers, Gold-flake roof, custom trim. Consider trade plus cash difference. OL71ME *(JCM3141827)* **0415 308 039** NSW $30,000

**1957 CHEVROLET 210** V8 auto 4 door sedan. Great driver used daily, Vintage a/cond. Very original. Very little rust. Great paint, chrome and interior. Registered, compliance and all paperwork. VIN: VB57K193883 *(JCM3141829)* **07 5525 2009, 0447 215 484** QLD $30,000

**1956 CHEVY 3100** pickup 5 wheel. 350 V8 auto. disc brake Wishbone front end. Twin system. Very original interior. Tilt column. Timber & SS deck. Drives very nice. Paperwork included. VIN: 3456K113236 *(JCM3141830)* **07 5525 2009, 0447 215 484** QLD $25,000

**1957 CHEVROLET BEL** AIR. 2 door post, 283 V8 2 speed auto, exc tan inter brand new 18/20 inch rims, exc red paint, LHD, boxed boot, no rego/rwc, imp Apr. ENG# VC575174690 *(JCW3142116)* **0431 820 817** VIC $42,000 ono

**1928 CHEVROLET CHEV** TOURER, always garaged, in original condition, a little rust on bottom panels near engine. Been in the Parkes Motor Museum. ENG# R4515414 *(JCW3142280)* **02 6862 2611, 0427 008 277** NSW $19,500 ono

**1954 CHEVROLET BEL** AIR, sedan, auto, power brakes, factory heater, good original condition, rego 10/12. ENG# 0192900T547A B54TZ *(JCM3142072)* **03 6247 2115, 0437 681 711** TAS $22,500 ono

**1953 OLDSMOBILE 88** ROCKET, 2-door sedan. 6 cyl auto. Power front discs, steer, windows. Fulton Sunvisor, good black interior, RHD. Full compliance, good body. Has never had rust, only known 5s, 2-door in oz, nice old cruiser. KRZ23 *(JCM3142074)* **07 5467 9398, 0437 720 655** QLD $22,000

**1927 CHEVROLET HOT** RODS X2. Modified Fully accredited and working, One six and one eight seater. Both LPG less than ten yrs old. Selling for health reasons. 1696 SV. 1854 SV *(JCW3143742)* **0414 992 541** SA $80,000 ono

**1968 CHEVROLET CAMARO.** 350 ci, Holley factory Powerglide billet, 17 inch wheels, new power disc brakes, black interior, custom 2tone, 2pac paint, LHD, p/steering. All import papers. Can supply VIC RWC & rego. VIN: 124378L335186 *(JCM3143726)* **03 5952 2721, 0419 157 296** VIC $37,000

**1927 CHEVROLET TUDOR** HOT ROD. RHD 4 Seater, AIr conditioned. Silver with Grey interior. FUlly accredited Chauffer Vehicle. Great for weddings, Tour, Formal Birthdays and special events. Fuel efficent, running on LPG. Selling for health reasons. 151 5SV *(JCW3143822)* **0414 992 541** SA $43,000 ono

**1928 BUICK STANDARD** SIX. Excellent condition, new paint & head, quality hood & side curtains, electric fuel pump. Good Rally car, tyres good condition. ENG# 1897050 VIN: 2061819 *(JCW3145935)* **0429 956 221** VIC $17,990 ono

**1961 CADILLAC SERIES** 62, fantastic original body, sunburnt original paint, never smashed or damaged, all gaps are perfect, runs and drives, import approval, V8 auto. VIN: 61G1011386 *(JCW3145998)* **0412 611 126** VIC $14,000 ono

**1952 CHEVROLET STYLELINE** Coupe. Unfinished project, reco 6 cyl & gearbox, goodbody, needs tail pan finished, L/H Drive with import papers. VIN: KAA270472 *(JCW3146031)* **03 5266 1620, 0417 599 357** VIC $11,900 ono

**1956 CADILLAC FLEETWOOD,** complete original car, great body, nothing missing, V8 auto, has import approval. VIN: 566097224 *(JCW3146044)* **0412 611 126** VIC $11,000 ono

**1928 CHEVROLET NATIONAL** AB TOURER. Fully restored, engine travelled 100kms since full reco. This car is in very good condition with full vic rego. Also comes with nearly enough parts to build another car. Please call if you want any more info. WUH442 *(JCW3146774)* **0419 516 666** VIC $18,500 neg

**1940 CHEVROLET HOTROD** OLSKOOL *(JCW3147182)* **02 6772 1116, 0431 745 122** NSW $35,000 ono

**1996 CHEVROLET SILVERADO** C1500. 2WD, auto, radio, CD. All electrics, seats etc. 08/12 rego, RWC on sale. towbar, side steps. 465GMC *(JCM3144094)* **07 4152 6591, 0402 801 648** QLD $33,000 ono

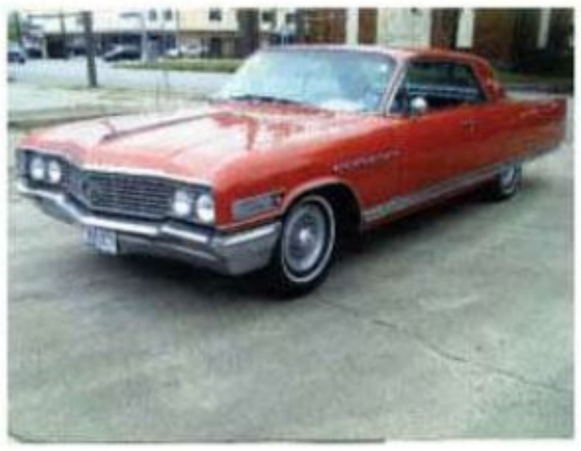

**1964 BUICK ELECTRA** 225, 4800 coupe. Sports, RHD, little rust, engine runs well. T400, original gearbox, drives, fair condition. 401 V8. Recond radiator, extra bonnet, guard, grille. 9056 made. NSW car Glouster. Picture of similar car. ENG# OKV5000549 *(JCM3147804)* **07 5427 0145, 0400 369 317** QLD $11,000

**1957 CADILLAC ELDORADO** BIARRITZ. RARE, VERY RARE & getting RARER. Beautifully restored with no money spared. New paint, chrome, glass, rebuilt gearbox, steering box, starter motor etc. MUST SEE TO APPRECIATE. Genuine buyers only. ENG# 762083342 S232AKP *(JCW3148154)* **08 8223 5404, 0417 005 009** SA $130,000 ono

**1963 BUICK ELECTRA** 225, 4800 coupe. Sports, RDH, no rust, original recond dyna flow gearbox, no motor. Was fitted with 307 Chev, QLD car, rare, only 6848 made. Good condition. Picture of similar car. ENG# ORG59219 *(JCM3147805)* **07 5427 0145, 0400 369 317** QLD $11,000

**1984 PONTIAC TRANS** AM. Auto, RHD since 1988. Factory mags, new Falken tyres, extractors, twin exhaust, new springs, suspension, bushes. Trim is good. PTA84 *(JCM3147806)* **02 4930 8505** NSW $11,500

**1957 CHEVROLET BEL** AIR. 2-door, fully restored nut & bolt 57. Undercarriage as clean as interior and engine bay. Antique air, new fr disc brakes, factory dual-carb. New whitewall radials. Rare and highly desirable car. SBN50 *(JCM3148220)* **0400 699 323** VIC $60,000

**1971 CHEVROLET CHEVELLE** Malibu. 4 door pillarless, Ex USA, 1 owner, matching numbers, vinyl roof, amazing original condition throughout, NO RUST, air con, pwr steer, as new trim, exceptional drive, rego ready. VIN: 136391L156442 *(JCW3148315)* **0416 233 277** WA $24,000 ono

**1965 CHEVROLET IMPALA** Custom. Fresh mild 350SB, T400 g-box, white leather interior with red carpet, all new suspension, Convo Pro wheels, lowered, Canary Yellow with airbrushed flames. Professional chopped top and shaved door handles. Will not disappoint! More Photos Online CHOOPP *(JCW2440438)* **02 9785 0618, 0403 658 492** NSW $39,990 ono


# SENKO AUTO RESTORATION
## BRISBANE

***We specialise on Older Classic Restoration***

- *SPRAY BAKE OVEN*
- *2 PAC PAINTS*
- *ENGLISH WHEEL / BEAD ROLLER*
- *TIG WELD S/S ALUMINIUM*
- *LEAD WIPING*
- *FABRICATION*
- *EUROPEAN SPECIALISTS*
- *PHOTO HISTORY START TO FINISH!!*
- *TOTAL RESPRAY*
- *RUST & BODY REPAIRS*

# SODABLASTING IN HOUSE
## & ALL OTHER ABRASIVE BLASTING

**Unit 6 / 36 Kenworth Place, Brendale Qld, 4500**
**Email: admin@senkoautorestoration.com.au Web: senkoautorestoration.com.au**
**Phone: 0412 032 325**

**1963 CHEVROLET IMPALA.** One owner car RHD unregistered, in RACQ storage in Brisbane. Photographs and details available on request, some rust, inspection strongly recommended. Offers by June 21st. Offers over $15,000. VIN: QOSA546 *(JCM3148304)* **0405 146 262** QLD $15,000

**1939 CHEVROLET MASTER,** deluxe. Original motor replaced by 1953 chev motor, thermo fan, electronic ignition fitted, front/back brake cyclinders resleeved, back axle bearings replaced, new battery, 12 volt system, unregistered. VIN: LAA668367 *(JCM3148329)* **0419 514 033** VIC $16,590

**1975 CADILLAC DE** VILLE d'Elegance. 500ci auto. Power steer, brakes,windows, seats. A/C. Just got 6mths QLD rego. 1 *(JCW3148368)* **0424 173 112** QLD $8,900 ono

**1983 PONTIAC FIREBIRD** TRANS AM. USA import, 5 speed manual, Dark Red paint with beige trim, excellent condition throughout, exceptional drive at any speed. Very original will not disappoint. USA 083 *(JCW3148375)* **0422 121 225** WA $19,000 ono

**1972 CHEVROLET CORVETTE.** Californian car, Warbonnet Yellow, 350 small block, automatic, a/cond, power disc brakes, p/steering. No rust, solid car. Regretful sale. VIN: 1Z37K2S12267 *(JCM3148331)* **0417 500 198, 0412 237 809** VIC $27,950

**1939 CHEVROLET TRUCK.** Good working order, daily driver. Older restoration. 8'8" timber tray, steel sides. 8 stud wheels. 12 volt electrics. New radiator. Ladder racks. Needs paint and minor maintenance. ENG# BFR504575 VIN: 272015800 *(JCW3148777)* **07 3374 0845** QLD $9,000 ono

**1975 CHEVROLET CAMARO** LT, 1981 front. Right hand drive, registered until 21/4/12. Twin exhaust, good tyres, runs well. Interior in good condition. Car has few scratches and minor bubble rust. ENG# V891057P DUC337 *(JCW3148807)* **03 5968 9747, 0430 199 175** VIC $16,950 neg

**1972 CHEVROLET CAMARO** four speed manual, no engine, LHD, fantastic project car with next to no rust, re-advertised due to nonpayer VIN: 1Q87H2N108236 *(JCW3149012)* **0422 519 211** VIC $7,200 ono

**1968 CHEVROLET CORVETTE** convertible roadster. 4 speed, chrome bumper car,drives great, looks even better, white with black interior, go topless down the road. VIN: 194678S421742 *(JCW1490060)* **0427 835 669** VIC $33,000 ono

**1986 CHEVROLET CORVETTE** C4, coupe, auto, 350 motor, RHD, fully optioned, 58,000 miles, CD, personalised plates, Targa top, excellent condition, looks good, handles great, nothing to do, always garaged. ENG# V0515ZJS HIS86 *(JCM1755347)* **07 3288 3763, 0401 936 275** QLD $32,500

**1966 CHEVELLE, NEW** white paint, factory black vinyl top, new 350 V8, T/bar auto. bucket seats. Console, black trim, new 18" Coyes wheels & new tyres. Rust free. Nothing to spend. LHD. Just rego & enjoy.VIN: 136176Z157606 *(JCM2222760)* **0405 454 502** VIC $32,000

**1988 CADILLAC BROUGHAM** D'ELEGANCE, low mileage, always garaged, all options. 747 Jumbo Jet equivalent landing lights. New whitewalls, Chapel conversion, gold pack & grille, wire wheels, Fisher body. 0574B *(JCM2245087)* **03 5443 7881, 0412 097 459** VIC $40,000

**1967 PONTIAC FIREBIRD** CONVERTIBLE. Factory 400ci auto. Paint, chrome & glass all perfect. Power brakes/roof/windows/aerial, new suspension, 18 & 20" wheels. Quality car & a pleasure to drive. ENG# 289644YD BIK-71U *(JCW2528871)* **0418 437 585** NSW $45,000 ono

**1934 CHEVROLET TOURER.** 355 COME stroker, roller rockers, 2800 stall, Trimatic, 650 Holley, 3.08 LSD, 4W discs, CD, foldaway roof. 6 mths rego, fully engineered. Contact Wayne. ENG# 253H29817 KS1764 *(JCW2533702)* **0410 647 166** NSW $42,000 neg

**1950 CHEVROLET STYLELINE.** Chassis painted, Australian RHD car, 235, 3 speed. 1954 frontclip, rear leaf reset 6 inches, Firestone www, spats, front visor and a trailer load of parts. VIN: 6HPD5674 *(JCW2539800)* **0414 920 783** NSW $7,000 neg

**1958 CHEVROLET IMPALA** Coupe. Been in the country since the 80s. Factory 348 car, now 350 auto. New interior and chrome, last painted in the 80s. No rust ever. Will not find another like this. IMP58 *(JCW2546903)* **07 3888 7770, 0418 752 201** QLD $50,000 ono

**1971 CHEVROLET C10** Stepside. Torquay Blue, air cond., p/steer, CD. New interior, rubbers, lights, etc. Tubbed, 29x50x15 Mickey Thompson Sportsman Pros, strong 350, 4 bolt, Turbo 350, engineered. Plates not included. Excellent condition. Ring for information. ENG# KO2131SZO607 BADD 71 *(JCW2564536)* **02 6059 4012, 0412 578 362** VIC $35,000 ono

**1966 PONTIAC PARISIENNE,** body off rebuild, LT1 5.7 inj Chev, T400, 9in. Disc brakes, Commodore steering, airbag susp. Billet rims and accessories, JVC/Focal sound system. Perfect cond, Nothing to spend. CS085 *(JCW2564780)* **0411 583 770** NSW $45,000 neg

**1997 PONTIAC TRANS** AM. Body excellent condition, minor damage to radiator support panel, LHD, no engine, transmission, front panels, missing one T/top, interior weathered. Would suit race car or repair vehicle. VIN: 2G1F-P220R2139517 *(JCM2580685)* **0407 426 870** NSW $1,200

**1948 CHEVROLET FLEETMASTER.** Low mileage " time capsule", one family car. Unmolested interior and all original deluxe features incl spotlight, reversing lights, radio, heater. Was registered prior to import. Serious buyers only please. ENG# FAA192040 *(JCW2620428)* **02 4233 2069, 0414 702 777** NSW $35,000 ono

Find more issues at magazinesdownload.com

# AMERICAN USED

Classic American Cars & Parts

LMCT 10736

**www.americanused.com.au**

**americanused@gmail.com**

**Contact: David King 0407 998 110**

**Tyabb, Victoria**

(957-1) 1963 CHEVROLET IMPALA 4 DOOR HARD TOP, LHD. 327 Powerglide. Decent northern Californian project car. Faded original teal green paint, repairable damage at L/H rear quarter panel and bumper end. Minor rust in lower drop section of the boot floor. Stock original trim is all there and in very good shape the seats have been recovered at some stage the dash is original and uncut. The Glass and Chrome is all in very good condition. All of the alloy moulds are intact and in decent shape. All the door glass are tight in the doors and the glass chrome frames are not rusty. The doors still shut like they would have in 1963. Rare factory bumper overiders in tact. The car runs and drives and will need the usual basic mechanical and restoration to go the the road. These dead stock unmolested 63/64 impalas are getting very hard to locate in the USA as the low rider guys are snapping them up as fast as they are advertised. A good solid car in need of only basic restoration this is a good solid driver and getting hard to locate in this original condition in the USA Vin number 31839L155060 IN STOCK $11,750.00

(861-5) 1967 CHEVROLET IMPALA SS FASTBACK CLONE LHD. Clean straight car decent, recent paint work that is decent from 10 feet away but will need redoing at some stage due to runs and blotchy patches. Some rust spots in the wheel well section of the boot floor and front floor pans are soft, good clean glass, chrome and stainless. Matching Emerald Green trim in very nice usable condition, correct SS bucket seats and console. The trim will need a few minor repairs only to clean up very nicely. Rare factory front and rear bumper overriders and Caprice front marker lights, Strong running 350 Chevrolet engine HEI electronic dissy and new Edelbrock carbie, the car starts, runs, drives and stops well. Nice dual exhaust with a deep rumble. This is not a pristine example, however it will clean up with a few weekends of TLC to be a very nice car and will make a presentable driver. If you are considering an Impala do not leave it too long decent cars are becoming very hard to find in the USA. IN STOCK Vin #164877L157181 $12,950.00

(957-3) 1998 CHEVROLET GMC 3500 SILVERADO, LWB Pick-up, RHD. Vortec injected 350 dual fuel with L 480 heavy duty OD auto approx 300000 km. Nice clean straight truck single cab 2 seater decent paint some minor scrapes on the lower body no rust. 8 foot bed with 60 ltr gas tank mounted inside. Clean grey trim, captains chairs, large Ambo centre console, AC , Cruise control, tinted windows, tub liner and tow hitch. 16 Factory chrome wheels with good tyres. * The List of recent repairs and upgrades include. Fully rebuilt L480E auto trans. 2 inch drop spindles on the front and 2 inch lowering shackles on the rear. New muffler and rear exhaust. New alternator, starter motor and water pump. Recon radiator, new hoses. New timing case, oil pump and big end bearings. New Pittman arm and idler arm. 1998 Chevrolet Silverado grille kit. Euro tail lights with amber flashing. New tub tarp and tub liner. This is a nice driving heavy duty truck will pretty much tow anything. Vic Reg RXX 963 $19950.00

(861-2) 1981 CHEVROLET CORVETTE 350 AUTO LHD. Dead stock unmolested northern California car, clean straight body, faded navy blue paint, the car was originally light metallic blue, good clean undamaged bumper covers with very good glass, chrome and stainless. Matching navy blue leather trim in very good condition requiring only new carpets, crash pad and basic seat repairs and a good detail. 350 V8 with auto trans with converter lockup. The car runs and drives, however it will need brake repairs, the usual mechanical repairs and servicing from age and lack of use. A clean unmolested example with a good colour combo that will make a great basic project. IN STOCK. Vin# 1G1AY8766B5409514 $11,750.00

(727-2) 1968 CHEVROLET IMPALA 4 DOOR HARD TOP 327 T400 AUTO LHD. Dead stock unmolested original car, nice straight body with some minor fender scrapes, faded original paintwork that will polished up to be decent. Some minor rust bubbles in the lower front guards, only the boot floor still has the factory speckle paint. The doors shut as they would have in 1968, the glass is tight and the doors not rattling. Very, very good glass, chrome and stainless, very clean matching green trim needing only a good detail, uncut dash with original radio intact. The car runs and drives very well, it is nice and tight with no rattles and squeaks, nice dual exhaust system and will need only basic mechanical work and TLC to go on the road. This is without a doubt one of the cleanest original Impalas I have ever had and only the second 4 door hard top I have found in this condition in the last 6 years. Vin# 164398L143919 Priced at $15,950.00

(861-4) 1955 FORD F100 Y BLOCK MANUAL TRANS PROJECT LHD. Dry 1955 F100 out of northern California, very minimal rust in rear fenders, front cab floor (pitting only not through) and running boards, the rest of the truck is very good, clean straight chassis, no damage or rust. Some dents in front and rear fenders, nothing to bad, doors are clean and straight door glass in US can easily too be obtained as its flat glass. Original Y block V8 not running, 4 speed. Nice clean uncut dash. This is a great rat truck project or a very good resto base to start work with . IN STOCK. Vin# F10D5L126642 $9,950.00

(753-5) 1978 PONTIAC TRANS AM 350 AUTO LHD. Clean dry Texas car no signs of rust we could find Original black on black car now with a light coat of black primer to stop the rust as the black paint was very thin. Decent Black velour trim for the most part all usable the front seats are showing wear on the velour. The glass chrome and stainless is all useable, new front windscreen has been fitted. Powered by a very crisp sharp 350 chev and T350 trans. Correct 15x8 Snowflake wheels with good tyres. This car is a very easy project. Vin#2W87Z8C131000 IN STOCK $11,250.00

(614-2) 1988 CHEVROLET SCOTTSDALE STEPSIDE PICK UP LHD. Injected 350/4 speed auto, p/steer, power disc brakes, A/C and tub liner. Clean gun barrel straight northern California pickup with no rust, faded original metallic brown paint, two minor spots of damage on the rear tub (shown in the pics). Doors shut nicely. Very good glass chrome and stainless. Clean undamaged beige trim and dash. The dash is uncut and all the gauges work as they should. The engine fires up and runs strong with no fumes or rattles and the auto shifts cleanly and sharply. Correct 15 x 8 Truck Rallys with BF Goodrich tyres (rears will need to be replaced). The truck runs down the road very very nicely with everything working as it should. This little truck will not take much to re roadworthy with a new exhaust system, front discs and pads recently fitted this is a nice clean example. We can assist to organize the RHD conversion. The truck can be driven LHD in NT and WA subject to Compliance. IN STOCK. Vin# 1GCDC14K6JZ182956 $8,950.00

(957-2) 1977 CHEVROLET CORVETTE 454, 4 speed, LHD. Dry clean car nice straight body, minor cracking at the front nose cone. The bumper covers are clean, straight & soft. Faded brown paint with clear coat peeling on the top surfaces and minor flaking. Very good glass chrome & stainless. Decent orignial brown trim, there are some minor tears at the edges of the door trims & a couple of cracks in the crash pad. For the most part the trim is clean enough to use as it is and presents well. The car has a very healthy 454 fitted neatly & professionally into the engine bay (one of the nicest transplants I have seen). Everything is fitted and works as it should, the motor is crisp & sharp, is painted & dressed up nicley. The car drives, steers & stops very well. it has a good dual exhast system fitted giving a clean crisp sharp note. Fitted with $1650.00 worth of brand new 15 x 8 Rally wheels & BF Goodrich tyres. Basic mechanicals & minor repairs should see this car on the road. A great sleeper Vette looks like a clean stock vette but will certainly put a much larger smile on your face than the a standard 350 vette. Vin # 1Z37L7S402538. IN STOCK $17250.00

(1057-4) AWAITING SHIPMENT IN THE USA - 1981 PETERBILT 357 3406 CATERPILLAR 13 SPEED NEWAY AIR LEAF LHD. Decent old northern California truck faded white paint small damage to front guard and underside of fuel tank. Long wheelbase single drive with sleeper cut out filled in. Decent glass chrome and stainless, dual stacks. Caterpillar 3406B, 13 speed Road Ranger, Neway air leaf rear suspension, alloy rims on steer and steels on drive. The truck drives down the road nicely will need new steer tyres and general mechanical repairs from lack of use and its age. This truck will make a great custom truck base. Arrives early 2012. S/N#S744 $15,950.00

(861-1) 1988 CHEVROLET SILVERADO EXTRA CAB 3500, 454, 4 speed auto, a/cond, p/steer, power disc brakes, electric window central locking, overhead console, 5 seater with centre jump seat, lowered all round, rear roll pan, custom hard lid and updated 1998 grille assy. A decent clean 3500. Straight body no rust, some minor dents in the rear tub and tail gate is dented (we can supply a good replacement tailgate if required). Decent white paint with some custom paintwork overlaid on the white paint. Very, very clean blue trim that needs the headlining material replaced as has fallen off the head lining board and the carpets will need a good clean, the rest of the trim will need only detailing to make it very nice. Strong running 454 and auto, the truck drives down the road without an issue. Aftermarket mag wheels. Vin# 2GCHC39NOK1152264 $11,750.00

(861-3) 1965 FORD THUNDERBIRD 390 AUTO LHD. A very, very clean old car from northern California, dry body with only minor rust spots in the lower section of the boot floor. Good usable paint work still in original colour very good tinted glass, chrome and stainless. Matching green trim also in very good shape that will only need a few minor repairs to the head lining. The car fires right up, drives down the road nicely and will only need basic mechanical repairs to be on the road. These mid 60's T-birds represent very good value for the money but it won't last forever. IN STOCK. Vin# 5Y83Z122935 $13,250.00

(117-4) 1970 FORD MUSTANG FASTBACK 302/AUTO, LHD. An original car with original faded yellow paint, surface rust only, very clean straight body, the doors still shut like they would have when the car was new. The previous owner damaged the RH guard in the 1990s and simply drove the car into a garage and left it there. All the damaged parts have been replaced. The original 302 has had the heads full reconditioned, a new 2 - 1/4 dual exhaust system, full tune-up, recored radiator, brake overhaul and new 18 inch show wheels and tyres. The black trim is in very good condition needing only minor repairs. The car has had most of the hard work done, although it's not finished yet, it is a very good clean honest example. IN STOCK. Vin.# OR02F147860 $19,950.00

**CARS IN TRANSIT** 1965 FORD THUNDERBIRD CONVERTIBLE. 1967 CHEVROLET CAPRICE 4 DOOR HT. 1965 CHEVROLET IMPALA COUPE 60,000 original miles. 1988 CHEVROLET SILVERADO Stepsides x 2. 1978 PONTIAC TRANSAM SE bandit. 1973 CHEVROLET CAMARO less motor. 1981 CHEVROLET CORVETTE runner. 1971 CHEVROLET CORVETTE roadster basic project. 1972 PONTIAC TRANS AM clone project. 1966 FORD FAIRLANE 390 coupe. 1967 FORD GALAXIE convertible. 1967 MUSTANG FASTBACK builder. 1968 PONTIAC FIREBIRD Convertible 455. 1969 C10 Stepside 396 auto. 1964 DODGE 880 pillarless wagon. 1951 PETERBILT single drive. 1969 DODGE CHARGER, runner project. 1987 PETERBILT 359 ext. hood bogie drive. 1963 CHEVROLET IMPALA coupe, 1 owner. 1950 FORD PICKUP runner. 1970 FORD MUSTANG Mach 1 project. 1955 FORD F100, driver, basic project. 1963 CHEVROLET IMPALA, 2 door HT. 1968 DODGE CHARGER, project. 1963 FORD GALAXIE Coupe, 390, 4 spd driver. 1967 FORD GALAXIE Convertible, one owner driver. 1984 PETERBILT 359, 400-13 O/D single drive. 1966 CHEVROLET IMPALA, 4 door HT stock, clean driver. 1967 CHEVROLET IMPALA 4 door HT, clean stock driver.

**CARS IN STOCK** 1967 PONTIAC BONNEVILLE CONV $7,250. 1966 PONTIAC LE MANS CONV $7,950. 1956 FORD F100 289 auto $13,250. 1965 PONTIAC GRAND PRIX $7,250. 1961 CHEVROLET IMPALA 4 DOOR HT $9,950. 1978 /1979 PONTIAC TRANS AM projects from $6,600. 1985 OLDSMOBILE STATION WAGON, LHD $3,300. 1966 PONTIAC GRAND PRIX $4,950. 1980 PONTIAC TRANS AM 305 auto, t/top $11,000. 1988 CHEVROLET SILVERADO single cab, RHD $11,250. 1966 CHEVROLET CAPRICE 4 door HT $6,950. 1978 CHEV CORVETTE, black runner $18,250. 1977 CHEVROLET CORVETTE 454, 4 speed $15,500. 1972 CHEVROLET EL CAMINO, driver $9,950. 1973 PONTIAC TRANSAM 455, 4 speed project $17,500. 1978 CHEVROLET C10, driver, project $6,950. 1966 FORD THUNDERBIRD Convertible.

**DISMANTLING PONTIAC AND CHEVROLET CARS 1963 UP OVER 50 CARS IN STOCK**

**1948 CHEVY UTILITY,** 350 Chevy 700 turbo, 4-spd auto, rebuilt 18 mths ago, ALMOST EVERYTHING REPLACED, alum. heads, rack and pinion steer, Offset custom wheels, ENGINEERS CERT., 9 mths rego. Many extras too numerious to mention here. Nothing to do. NO TXTS please. LT575 *(JCM2645909)* **03 5662 2882, 0428 980 711** VIC $40,000

**1956 CHEVROLET BEL** AIR V8. Colour Sierra Gold & Cream, interior same. 2 door post. Resto in 2009/10. Runs well interior immaculate. Please call. VIN: VC56B073170 *(JCW2720739)* **0413 793 175** NSW $42,000 ono

**1989 CHEVROLET SUBURBAN.** Special edition. PPA724 *(JCW2733067)* **0428 562 531** VIC $5,500 neg

**1968 PONTIAC FIREBIRD** 400 CONVERTIBLE. 4 speed manual. Reg & RWC & import papers. 59,000 miles. Excellent body, new paint, no rust. Runs well. Factory options. Lots of new parts. ENG# 095654YT YMA468 *(JCW2778156)* **0417 884 798** VIC $47,000 ono

**1964 CHEVROLET IMPALA** 1964 Impala. This car is well maintained with air bag suspension. Original right hand side delivered to Australia. Great car for Shows, Summernats and making a statement. Good fun driving. ENG# B34473352 BK55NQ *(JCW2778698)* **02 9940 0814, 0425 313 915** NSW $25,000 ono

**1989 CHEVROLET CORVETTE** C4 COUPE, 5.7l, auto, RHD, fully optioned, 2 roofs, excellent condition, great performance, new carpets, corvette clinic conversion, same owner 14 years, nothing to spend. Reduce to sell. SS269 *(JCW2780188)* **03 9842 3834, 0415 955 039** VIC $27,000 ono

**1971 CHEVROLET NOVA.** Full bare metal respray, many new parts, full roller 327 motor, complianced with import papers, extensive amount of work and extras on engine, dyno at 275hp at wheels, 2800 rpm nitros converter, new tyres on Crager multi slot rims VIN: 113271W167826 *(JCW2829584)* **0405 112 477** QLD $33,000 ono

**1983 CHEVROLET SUBURBAN.** 454 V8 auto with gear vendor overdrive. Brand new paint, new wheels and tyres. Fully loaded 8 passenger, electric brakes, tinted windows, drives like new. Nothing to spend, LHD. 11414H *(JCM2829699)* **0404 099 994** VIC $19,500 ono

**1967 PONTIAC PARISIENNE.** Two door convertible. Restored condition. Very rare original RHD. Pastel yellow with white electric top. P/steer, p/brakes, p/windows.Extremely straight body. Nice chrome and trim. Interior black with Silver piping. Radio rear seat speaker grille. White wall tyres on rally rims. Fender skirts. Always garaged pleasure to drive. DQM831 *(JCW2858505)* **0417 837 755** VIC $48,000 neg

**1964 CHEVROLET CORVETTE** STINGRAY. 327 V8 250 hp auto. Genuine 29,000 miles from new. Two owners, the first for over 40 years. Immaculate. Original paint and trim in excellent condition. Original sales docs, swing tags etc. One of the best original C2 Corvettes in the world. Vic reg & RWC. Drives perfectly. 351-383 *(JCW2913686)* **03 9225 7486, 0412 346 838** VIC $68,000 ono

**1931 CHEVROLET SPORTS** BUSINESSMANS COUPE. Only one built this shape by Martin and King, built in Melbourne, restored early 90s, on club rego, good running condition, reluctant sale, full history of vehicle with early photos. CH8 215 *(JCM2956109)* **03 5369 2213, 0438 692 232** VIC $99,000

**1972 GMC C10,** pickup, RHD, recond 350, turbo 350 trans. 2500 Hi-stall, running straight gas, Castle headers, 2 3/4", twin exhaust, 15" mags. 245x60x15 tyres. Front & rear airbags. 2 1/2" drop spindles & much more. ENG# V0303TFD RAT72 *(JCM2969156)* **0402 202 029** VIC $24,000

**1977 CHEVROLET CAPRICE,** classic, auto/sedan, body straight, some rust, interior/tyres good, all parts to motor except block, great restore project. SVU377 *(JCW2969783)* **0415 069 874** NSW $5,000 ono

**1957 CHEVROLET 3100.** Pick up truck, 454 B/B, T700 auto, power steer, PPQ. 454CPU *(JCW2998410)* **0410 511 813** QLD $45,000 neg

**1971 CHEVROLET CAMARO.** LHD partially restored, loads of new parts and interior replaced. Receipts for 80% of work and extra parts. ENG# 2M07056VP VIN: 123871L508301 *(JCW2995244)* **0434 848 651** QLD $18,000 neg

**1963 PONTIAC LAURENTIAN** 400 Chev small block 2-speed powerglide, 750Holle,y 3 months NSW rego, daily reliable drive. Good straight body, somerust, good rubber, A/C, power steering, CD player. ENG# TO202CSA LAN66Y *(JCW2996433)* **0403 401 048** NSW $17,000 ono

**1985 PONTIAC FIREBIRD** TRANS AM, 5.0 ltr TPI Auto. RHD, Targa Top, Reg3/12. I have owned her for 14 years & she still looks & goes great. ABJ10Z *(JCW2996783)* **02 4627 0770, 0419 925 924** NSW $19,000 ono

**1928 CHEVROLET NATIONA.** Dickey seat. ENG# R4796820 6240 *(JCW3001048)* **03 9888 6458, 0412 276 170** VIC $25,000 ono

**1965 PONTIAC GRAND** PRIX. Super rare, chrome King, 8 lug wheels, original import, 389 with turbo 400. Lovely car, sell unreg. ENG# YE559302 VIN: 2W219413 *(JCM3007813)* **07 3261 2510, 0462 676 274** QLD $28,000

**1969 CHEVROLET CAMARO.** Paint and trim in excellent condition, Hugger Orange in colour with black stripes, matching Hounds tooth trim, rally wheels with new tyres runs and drives excellent. Inspections are welcome. VIN: 12437N123139 *(JCW3039706)* **0412 579 630** VIC $37,500 ono

**1960 CADILLAC DE** VILLE. This vehicle is numbers matching and in original condition. It has new tyres, brakes, exhaust, suspension ect. Engine and gearbox were restored by the original owner prior to my purchase. Vehicle is on full WA rego. Drives like new. Ring Robert. 1DTM383 *(JCW3031777)* **0408 537 779, 0400 687 997** WA $28,500 ono

**1968 CHEVROLET CAMARO.** All original, clean body for age, has all appropriate import paperwork for registration, auto, air conditioning. VIN: 1243781322960 *(JCW3032440)* **03 5422 1278, 0418 315 936** VIC $15,000 Firm

**1957 CHEVROLET APACHE** S130, pick up truck. Unfinished project. ENG#11QU12457 VIN: BHZ13164S *(JCW3033559)* **0431 201 857** NSW $17,500 ono

**1975 CHEVROLET CORVETTE** STINGRAY. Paint and trim in excellent condition. Factory alloy wheels with 80% rubber. VIN: 1Z67J5S432697 *(JCW3039649)* **0412 579 630** VIC $37,500 ono

USA IMPORT SPECIALISTS

FNE

Full Noise Enterprises Pty Ltd

Best commercial rates available

- Vehicles & parts locator service
- Personal pre-purchase inspections
- Vehicles, boats, trailers, bikes & parts
- Delivery door to door
- Secure payment, title verification
- Arrange all aspects of buying & importing
- Fast shipping, fully insured, LA to Brisbane
- Quality service guaranteed

Phone: 0422 804 513

See our website for further details:

www.fullnoiseenterprises.com.au

**1976 CADILLAC DE** VILLE. Exotic shape, LHD, 2 seats original, 66,000 miles, body custom built by Fisher, 500ci electronic fuel injection v8, auto, full Caddy luxury options, ex/cond, drives like new, WA rego. ENG# A510949 1CWW389 *(JCW3036198)* **08 9302 1257, 0421 277 641** WA $23,000 ono

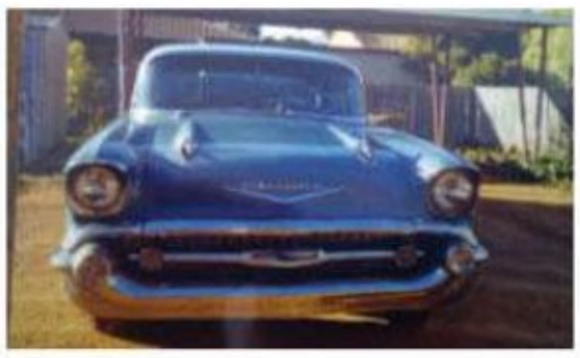

**1957 CHEVROLET 210.** Hard top. ENG# F1207F VIN: V857L124825 *(JCW3028140)* **02 6968 1157, 0428 681 957** NSW $16,000 neg

**1964 CHEVROLET IMPALA,** Pillarless, 350 powerglide, tunnel ram, Period mags, p/steering, RHD, rust free, black interior, stereo, looks & drives great. ENG# V1009Z0B1B5405858 BT62QF *(JCM3040022)* **02 6227 9691, 0417 671 061** NSW $23,000

**1971 CHEVROLET CORVETTE,** Stingray. 454 Matching number car. Low miles, last rego 1991. Garaged for 21 years. New brakes & fuel tank. Ring for more details. VBO557 *(JCM3040191)* **0417 083 927** SA $43,000

**1959 CADILLAC SERIES** 62, coupe. True survivor, must see. Has been pampered & it shows. 40,000 miles. All original except for one repaint. Vegas Turquoise Metallic with matching Turquoise & black interior. Nice driving car. VIN: 59648221 *(JCM3043924)* **0418 786 054** QLD $48,000

**1968 CHEVROLET CORVETTE** STINGRAY. Excellent condition, in Australia 12 months and only registered in middle February 2012. 327 fully original, restored in U.S. Matching numbers, absolutely beautiful car. You will not find a better condition 68 Vette in Australia. S21849 *(JCW3051321)* **0416 076 516** QLD $55,000 ono

**1971 CHEVROLET NOVA.** 350 V8 auto, Cragar wheels, fully restored. Full engine rebuild 5,500 kms on speedo. Call or email steve@stevegrace.com ENG# 13S403633 947 LXK *(JCW3057035)* **07 5478 0433, 0412 274 255** QLD $25,000 ono

**1973 CADILLAC DE** VILLE hearse. Australian body, 6.3 metres long. Full Vic reg, good overall condition, minor rust in tailgate. All rear fittings intact, still used for funeral services. ENG# OHJ 685 *(JCW3068739)* **03 9306 7271, 0408 819 400** VIC $16,000 neg

**1957 CHEVROLET BEL** AIR SPORTS COUPE. Restored. VIN: VC57N *(JCW3069776)* **0415 413 178** NSW $79,000 ono

**1986 PONTIAC TRANS** AM. 305 V8 4-spd auto, p/steering, a/cond, electric windows/mirrors, RHD, new tyres, one owner, 53,000 miles, very good condition, RWC supplied. RDS108 *(JCM3071357)* **0412 608 692** VIC $13,900

**1948 CADILLAC FLEETWOOD** SERIES 62. Rare car, last side valve, V8 346, nice restored reliable car, auto, power windows, new leather & cloth interior. new w/w radial tyres, drive anywhere, only one known in Australia. 01227H *(JCM3074694)* **0428 377 361** VIC $39,000 ono

**1968 CHEVROLET CAMARO.** Real head turner Blue, black interior, 350 chevy goes superbly, 4spd manual, p/w steering, dual head carb, aftermarket gauges and all new wheels. ENG# 3970010 VIN: 124378L338132 *(JCW3074701)* **0438 313 938** NSW $47,000 Firm

**1967 CHEVROLET EL** CAMINO, Malibu. Big block turbo 400, factory a/cond, new brakes, interior, rubbers, NSW rergistration, Cragar wheels, Flowmaster exhaust, good condition, too much to list, please phone Patrick. BWQ92Z *(JCM3075929)* **0412 627 285** NSW $23,500 ono

**1959 CADILLAC, 4-DOOR** Fleetwood sedan, white in colour, cream interior, already converted to RHD, good paint & trim, engine & gear box in very good order. BD13BM *(JCM1194062)* **0412 243 234** NSW $35,000 ono

**1968 PONTIAC CATALINA.** 2 door B pillar sedan, with only 5,247 of this body style produced you can count on two hands how many are left! One in Oz, this is it! 400 c.i. motor, turbo 400 box, power steer, 15x8.5 wheels, as new tyres, straight body, drives faultlessly, Not restored! ENG# 633154YC S19487 *(JCW2701771)* **0412 927 857** QLD $19,500 ono

**1960 PONTIAC BONNEVILLE** 2 door. Shaved door handles and boot lid, frenched antennas, frenched '59 Caddy tail lights, 4 way air bag system, tuck n roll interior, new chrome rims and whitewall Coker tyres. BZC76B *(JCW2735368)* **02 9894 2341, 0408 023 442** NSW $35,000 ono

**1960 OLDSMOBILE. 371** V8, auto, custom candy heavy metal flake paint, brand new white wall tyres, power steering, power brakes, CD player, air ride suspension, great reliable cruiser. NB088 *(JCW2740774)* **0415 969 461** NSW $38,500 Firm

**1982 CHEVROLET CORVETTE.** Collector Edition, 17,016 miles. Totally original incl. tyres & spark plugs. Crossfire fuel injection, 4 speed auto, lift-up glass hatch, a/cond, p/steer, electric seat, leather trim, Turbine alloys, suit very fussy buyer. VIN: 1G1AY0783C5110842 *(JCW2775559)* **0419 785 641** QLD $34,500 ono

**1968 CHEVROLET CORVETTE** STINGRAY. Wide body, 396 big block, manual 4 speed. New black and silver paint, leather interior, carpet, windscreen & exhaust. Near new polished rims/tyres, 4 wheel disc brakes, p/steering. Phone Barry. VIN: 194678S404451 *(JCW2777911)* **07 3290 2651, 0417 783 657** QLD $45,000 ono

**1954 CHEVROLET SEDAN** DELIVERY, 350/350 auto, Mustang diff, power rack & pinion steering, disc brakes, chrome rallye wheels, QLD LO2 compliance, LHD, vintage air cond, custom bucket seat interior, cool, rare and reliable car. ENG# 195400382 VIN: D530043856 *(JCW2807534)* **07 5494 6368, 0417 607 396** QLD $45,000 ono

**1967 CHEVROLET CAMARO** 327. Convertible Granada Gold, gold interior withwhite top, 2-speed powerglide, factory 2 bbl carb,10-bolt rearend, P/S,AM/FM/Cassette, new carpets, factory rally wheels. Just made for summer cruising! VIN: 124677L123246 *(JCW2828040)* **0450 845 807** NSW $39,700 ono

**1962 CHEVROLET 150** side step pickup, LHD, running 350/turbo700, great old truck was a daily driver. VIN: 2C144J129166 *(JCW2870291)* **03 9787 4055, 0418 318 967** VIC $14,895 ono

**1974 CHEVROLET CORVETTE** STINGRAY, convertible, hardtop/softtop, 30,400 orig. miles, exc. paint, new leather int.,worked 350 Edelbrock alum heads, Tremec o/d 5spd, 2 x 500cfm carburettors, ceramic coated ext., perf.susp SEE MORE ON JUST WEBSITE HOT01 *(JCM2871000)* **08 9275 5533, 0408 427 502** WA $42,000 ono

**1971 CHEVROLET MONTE** CARLO SS. One of 1919 ever built and one of only a few in Australia, now runs a 632 ci World Merlin manualised turbo 400, 12 bolt posi, still have original matching numbered LS5 454 with two build sheets, Hotchkiss suspension, tubular A arms, alloy fuel tank 18 and 20 inch American racing alloys, great street able muscle car. MR 632 *(JCW2894195)* **02 6646 7873, 0417 748 744** NSW $58,000 ono

**1986 PONTIAC TRANSAM** 305 V8, RHD, 95% complete project, Fresh Rebuilt motor, New suspension/carpet/sensors, Rust cut-out, $1000s spent with receipts, drive-away today! Contact me. YQF865 *(JCW2896462)* **0412 686 907** NSW $13,600 ono

**1969 CADILLAC FLEETWOOD** 4 DOOR PILLARLESS SEDAN, LHD. 472 Cadillac motor, automatic, all Cadillac options (full electrics) Solid, straight body with minor rust. Trim needs some attention as does transmission. VIN: 9275976 *(JCW2900696)* **0411 151 395** SA $7,900 neg

**1932 CHEVROLET TOURER.** Fully road registered. Full steel body, 283 chev engine, 8 3/4 rear end. RARE CAR. 032CHV *(JCW2902996)* **07 5547 7188, 0417 707 958** QLD $45,000 ono

**1969 CHEVROLET CORVETTE** STINGRAY. 350/370 HP, turbo 400, RHD, PS, tilt column, CD player. Also comes with original rally wheels. Rust free frame. Excellent condition, stunning car, regrettable sale. ENG# VS457893 VIN: LLLKI1638958065 *(JCW2921006)* **07 5445 6888, 0421 218 161** QLD $45,900 ono

**1964 BUICK WILDCAT,** convertible, white with white electric roof, red interior, bucket seats, centre console, p/steering, brakes, 401 nailhead, big block V8, 3-spd auto, custom car cover, optional mags. VIN: 6K4028813 *(JCM2921134)* **0414 251 795** QLD $32,000

**1958 CHEVROLET IMPALA,** very original, factory 348 bb, 3 spd auto, new 100 spokes, plus original whitewalls, rims, caps. All round tidy vehicle, not a showcar, drives well. Reliable, club rego, no trades. S17697 *(JCM2926646)* **07 5543 8485, 0413 461 001** 4270QLD $42,000 ono

**1989 PONTIAC FIREBIRD** TRANS AM. 5 litre V8 T700 automatic, light blue Iridescent with grey cloth interior no rips or tears Targa tops and windows dark tint pictures just cars online. VIN: 1G2F-S21E4KL208057 *(JCW2930098)* **02 6584 6769, 0402 046 490** NSW $8,999 ono

**1967 PONTIAC LE** MANS/GTO clone, 350 Pontiac V8, TH350, p/steering, Billet wheels, 20 inch and 18 inch, c/coated headers/3 inch exhaust, Howe aluminium radiator, Edelbrock carby/manifold, good daily driver. Has small dent and requires small rust repair. Import approval. VIN: 237177G100330 *(JCW2945384)* **0419 788 544** QLD $23,900 ono

**1951 CHEVROLET BEL** AIR DELUXE, very rare two door hardtop, 350 V8/700 R4 auto, R&P steering, power disc brakes, air conditioned, import approval, LHD, inspection and test drive will not disappoint. ENG# VC525CHC18J307391 02-BAD *(JCW2934996)* **07 5494 6368, 0417 607 396** QLD $49,500 ono

**1968 CHEVROLET CAMARO** RS/SS, matching numbers 396 big block tuxedo black. M22 Rockcrusher 12bolt positrack houndstooth trim American racing wheels. Original rally wheels show quality fully restored very reluctant sale. 04769H *(JCW2956639)* **0419 534 046** VIC $68,000 neg

ENTERPRIZE
AUTOMOTIVE ENGINEERING

Factory 8/11 Mary Street
Blackburn Victoria 3130
Ph: (03) 9877 1344
Fax: (03) 9894 4272

CORVETTE REPAIRS, RESTORATIONS AND RH DRIVE CONVERSIONS OF THE HIGHEST QUALITY.

- ALL WORK GUARANTEED -

- Spare parts, alterations & body repairs
- Mechanical repairs to all makes & models including; general servicing, tune ups, engines, transmissions, brakes, front ends, suspension diffs, electrical, clutches and performance modifications. Call David Keeley now.

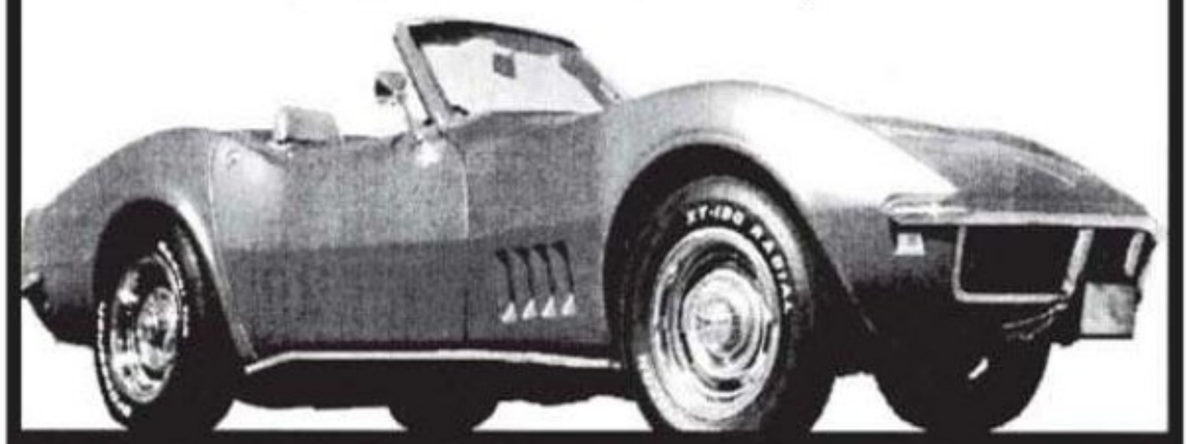

THE CORVETTE FACTORY

**1968 CADILLAC DE** VILLE. Factory convertible, LHD, 12 months registration, 7.7 litre V8. Rebuilt transmission, rare factory bucket seat option. ENG# 8219252 YCS344 *(JCW2949584)* **03 5278 2830, 0418 508 492** VIC $19,000 ono

**1957 CHEVROLET BEL** AIR sport coupe. Rebuilt, numbers matching eng with fuelie heads, the following items are new, t/h 350 auto, suspension, diff, radiator, exhaust, brakes, ect. won top flames at Good Guys car show. Nothing to spend. C/w Aust approval VIN: 19571037D0000 *(JCW2950525)* **03 9457 2875, 0418 344 254** VIC $44,990 Firm

**1969 CHEVROLET CAMARO.** Big Block 4 speed Muntz gear box, 355 limited slip dif, white leather interior, front and rear spoiler, custom headers and exhaust system, full custom CD sound system. Full SS pack, 18 inch wheels, chrome staggered, very rare. Excellent condition. 454-CON *(JCM2954733)* **0418 752 053** QLD $46,000

**1978 CHEVROLET CORVETTE** STINGRAY. Auto LHD, P/S, P/W, Air, Red on Red, gen 42,200 mls. Purchased from first owner California. All paper work from new, jack & spare never used. Ext original cond. Comp & rego. ENG# 19S402365 OOL82 *(JCW2959301)* **07 3408 0887, 0409 269 293** QLD $38,000 neg

**1969 CHEVROLET C10** UTE. CHV 069 *(JCW2830300)* **0466 879 868** QLD $32,500 ono

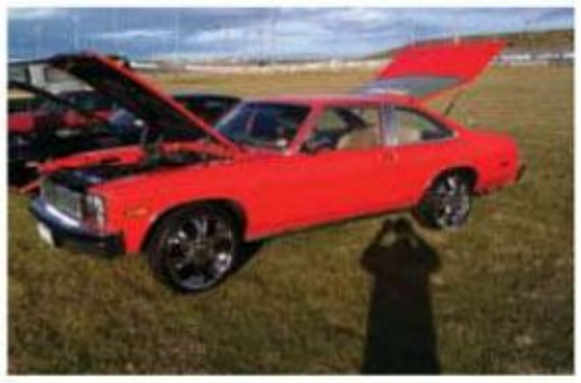

**1977 CHEVROLET NOVA** Hatchback, Very Rare 350 V8 4 Barrell Carb, Autotrans, dual exhaust, w chrome tips. Excellant body, paint &Interior. Original Factory radio YJZ 427 *(JCW2831399)* **0413 058 061** VIC $25,500 ono

**1953 CHEVROLET 210** Station Wagon, Blueflame 6 with powerglide, new interior, geniune California car, lady owner, LHD, great crusier, comes with history. VIN: B530017892 *(JCW2831940)* **03 5278 6279, 0412 741 482** VIC $26,000 ono

**1992 CHEVROLET CORVETTE** C4 LT1. VIN: IGIYY23P8N5107350 *(JCW2833609)* **03 9305 2949, 0466 216 320** VIC $11,000 ono

**1971 CHEVROLET CORVETTE** STINGRAY. Refurbished black leather interior. Brand new 502 Chevy Engine. WLD71 *(JCW2834297)* **0438 501 668** QLD $55,000 neg

**1988 GMC C10,** low rider, 5.7 ltr, automatic, p/windows, tinted windows, custom paint work but showing its age. LHD, sounds good, needs tidy up. Has import papers, 22" wheels. VIN: IGTD-C14K3JZ513931 *(JCM2835028)* **0406 486 058** VIC $16,500

Find more issues at magazinesdownload.com

**1970 CHEVROLET EL** CAMINO. Complete, less engine and transmission. LHD, have import approval letter. VIN: 136800K187939 *(JCW2843883)* **07 5546 2858** QLD $5,500

**1950 CADILLAC FLEETWOOD.** Texas barn find. In great shape. Very straight. Minimal rust in front floor. 331 cid auto should run. Great patina, get her running and drive as is! VIN: 506021478 *(JCW2847941)* **0420 512 472** QLD $14,000 neg

**1950 OLDSMOBILE CLUB** COUPE. Replica. Lots of work done. Would be a great car finished and rare. Has the big six and 3 speed manual. Can complete if desired. ENG# 6A12237812 VIN: 5035413 *(JCW2851035)* **0420 512 472** QLD $6,000 neg

**1968 PONTIAC FIREBIRD.** 400 ci Pontiac motor, T300 trans. Motor and trans rebuilt. Barbi resto, ZERO rust. New black interior, lots of grunt, looks immaculate. Show or drive. VIN: 223378U6000318 *(JCW2854562)* **0407 302 130** TAS $19,999 Firm

**1969 CHEVROLET CORVETTE** STINGRAY. Original 350/350 HP 4 speed muncie. Optional matching hard top. Rally wheels. Upgraded brakes. New starter/radio. Side pipes. Drives well. Import papers. Cheap chrome bumper vette. ENG# F1010HW VIN: 194679S709731 *(JCW2866728)* **0427 572 411** VIC $29,999 neg

**1962 CHEVROLET BEL** AIR, car in great condition, a lot of work done to car. Too much to list. No rust, need room for next project. Contact me for more details. ENG# 9V224523 VIN: 2567725 *(JCW2867534)* **0413 544 808** VIC $15,500 neg

**1956 CHEVROLET BEL** AIR. 4 door. Body is in very good condition, Interior has new roof linning, new carpet, the rest of the interior is in fair condition. New Front end, Includes new front springs and shockers. ENG# F1116GT VIN: VC56L082777 *(JCW2867833)* **03 9356 9712, 0411 474 663** VIC $24,000 ono

**1942 CHEVROLET BLITZ.** Chev Sunshine roof & hatch roofs, set Ford & Chev doors, Chev cab parts, fuel tanks, C60L chassis & R100 chassis, other parts available. 1200x20 bar tread tyres. VIN: 8443 *(JCM2868761)* **0419 978 952 AH** NSW $450

**1957 CHEVROLET BEL** AIR 2 door hardtop. Auto. Restored to original, then improved to be practical. Excellent condition. 04013H *(JCW2004968)* **0424 163 099** VIC $75,000 ono

**1965 CADILLAC COUPE** DE VILLE. 429 auto, stunning one of a kind custom! Motor & gearbox are in excellent condition All chrome & stainless is near perfect & the body is rust free. raze *(JCW2822493)* **07 4638 0133, 0402 218 040** QLD $45,000 neg

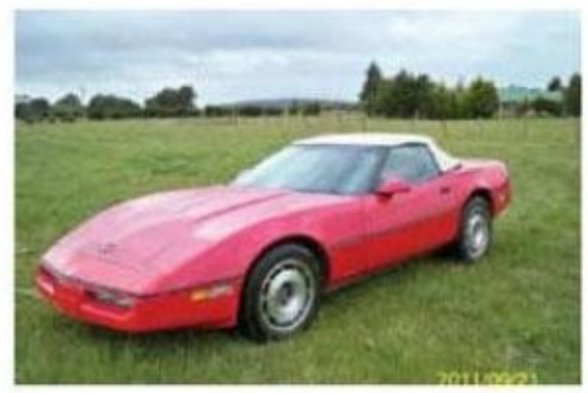

**1987 CHEVROLET CORVETTE.** C4 auto, 5.7 TPI. Roadster, with white top. Can supply new black soft top. Good condition drives well. Comes with import approval. LHD California car. Good condition. Can assist with interstate transport. VIN:1G1YY3184H5101972 *(JCW2709861)* **0402 713 412** VIC $16,000 neg

***HOW MUCH IS YOUR CAR WORTH?***

**See our handy price guide at the back of this magazine to gauge the value of your classic.**

American AutoChecks

Classic Car Inspection Specialists

Importing from the USA can save you thousands.... **BUT** DON'T risk your hard earned cash on a seller's word alone

***GET IT CHECKED!***

We'll show you the cars exactly how they ***really*** are

***PH: (USA) 310 218 3942***

**www.americanautochecks.com**

# AUTO Art PTY LTD

411 Blackshaws Road, Altona North, Victoria, 3025

*VIEWING BY APPOINTMENT*

**Ph: 03 9314 4000 or 03 9314 4999**
**Mobile: 0438 300 123 anytime**
**Fax: 03 9314 4888**

*All cars LHD unless specified.*
*Some photos are for illustration purposes only*

*LMCT 9038*

## TRUE SURVIVORS with older or factory orig. paint, so you know EXACTLY what you're buying!

(157-2) **1959 PLYMOUTH SPORT FURY CONVERTIBLE** Orig. unrestored Calif black plate car, V8 push button auto, swivel seats. This is the highly desirable & rare Sport Fury. Super sound orig. body for resto, some trunk pan rust, one of the most rust-free Mopar convertible I have ever seen. #0306 *Actual photo.* **$39,999**

(860-1) **1968 MGC ROADSTER,** rare factory 6 cyl model, 4 speed overdrive, disc brakes, 15" wires, engine runs strong. Appears totally rust free, original ex. California, LHD, one of only a handful in Australia. This is an original factory RED car with black trim & overdrive. Possibly the MOST RUST FREE unrestored MGC available, rare & desirable colour/option combination. Investment potential. #1U139D5G *Actual photo.* **LANDED** **$19,999**

(132-1) **1940 FORD DELUXE BUSINESS COUPE,** Ex. California hot rod survivor, sound original body, easy restorer, Arriving April. Vin# 354005 *Actual photo.* **$19,999**

(129-1aa) **1942 BUICK SUPER SEDANETTE 2 DOOR FASTBACK,** 8 cyl, low mileage, excellent super straight body with only surface rust & minor rust to lower trunk lip. Solid floors etc, in storage 30 years, rare, easy restoration. Believed to be the only one of this model in Australia. #5090 *Actual photo.* **LANDED** **$19,995**

(860-3) **1956 CHEV BEL AIR 2 DOOR HARDTOP,** PWR pack 4BBL V8 in excellent condition, AUTO, P/S, black & white with matching interior, original black plate CA survivor, sound & straight with perhaps the MOST RUST FREE body available in this model. Nice older repaint, excellent interior, drives like new, some paint touch up required etc but otherwise NONE BETTER than this! #61844 *Actual photo* **$44,998**

(1054-1) **1961 CHRYSLER 300G.** Solid project car, features Hi Performance 413 cu in V8 Cross Ram 380hp, auto, power, swivel seats, power windows, power steering. Rare factory AC, only around 200 built with this option. Excellent solid and straight body, ready for easy restoration. WQ-865. *Photo of similar vehicle* **$39,999**

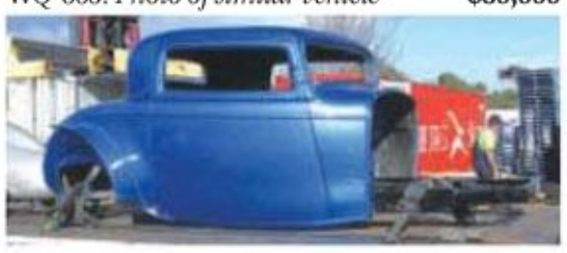

(97-1) **1932 FORD 3 WINDOW COUPE body & frame**, all steel etc. 60s ICAS Historical Show Hot Rod, chopped and channeled, filled roof, shaved doors & hinges, concealed door openers, rounded lower trunk & rear door corners, roll pan, recessed number plate etc. Original 60s Blue Metal Flake paint and custom show interior in excellent condition with only slight patina. Body sits on a highly modified 32 Z'd frame, set up for Hemi. Ideal rebuilder as an authentic 60s show rod in the style of the famous Andy Kasa coupe or the Beach Boys "Chili Catallo 32." Impossible to replicate for this price & you can never replicate originality! *Actual photo* **$39,975**

(332-1) **1955 NASH METROPOLITAN CONVERTIBLE,** rare ex California unmolested black plate car with sound original body, easy restorer. Possibly the most rust free body available with original paint. Runs and drives, complete. #E27500 **LANDED.** *Actual photo* **$19,998**

(144-5) **1960 DODGE PHOENIX 2 DOOR H/TOP** 318 V8 auto, original red paint, ***super straight rust free body.*** Some minor surface rust only, great restorer. #3417 *Actual photo.* **LANDED** **$13,850**

(308-1) **1961 DODGE POLARA.** Original paint survivor, excellent straight body, solid original floors and trunk, good interior, easy restorer. Rare only 1862 built. #8041 *Actual photo* **$24,999**

(105-1) **1959 CHRYSLER WINDSOR 2 DOOR HARDTOP,** rare finned Mopar, great restorer at a bargain price. #0195 *File photo.* **LANDED** **$9,999**

(105-2) **BUICK RIVIERA - 2 TO CHOOSE FROM:**
**1964 Rare factory 425 V8 dual 4BBL 360 hp, highly optioned**, a/cond, p/steer, cruise, p/locks, windows, seats, autronic eye, truck release, original California delivery, handbooks, excellent original survivor showing 61,500 miles. #6844 **$35,950**

(138-2)**1957 IMPERIAL CROWN CONVERTIBLE,** Rare 1 of only 1167 built, factory 392 V8 Hemi, auto, power windows, top & seat. Original unmolested California black plate car with sound original body, easy restorer, RM Auctions sold a '59 Imperial convertible (same body style) in June 08 for $305,100 including buyers premium. This is a bargain. #19307 **LANDED.** *Not actual photo* **$49,995**

(165-2) **CHRYSLER 300.** 3 to choose from. **1958 300D** 392 Hemi 2x4 BBL 380hp. #1405 **$39,990**
**1958 300D** 392 Hemi 2x4 BBL 380hp. Only 618 built, unmolested factory original. #1065 **$59,990.**
**1959 300E** 413 Wedge 2x4 BBL 380hp. Only 550 built, original. #0252 **$64,990**
*File photo*

(860-4) **1960 PLYMOUTH BELVEDERE,** 2 dr h/top, 318 V8 auto, p/brakes, original, unmolested Calif. black plate car, nice, super straight body, nice floors, some usual trunk pan rust. Comes complete with SMS NOS interior, resto started, recent mechanical & brake overhaul, easy restorer, wild "Jetsons" futuristic period styling & rarity will ensure this car's collector status well into the Future!! #8562 **$22,995**

(91-2) **1957 CADILLAC ELDORADO SEVILLE,** complete with 2 x 4BBL carbs & batwing aircleaner, Sabre wheels, all power options including air cond, unmolested dry Arizona car. Rare find, easy restorer. The dual 4BBL carb was optional for the 1957 year (including Eldorado) making this example extremely rare & a superior investment over the common & less desirable single 4BBL version. #13502 *Actual photo.* **LANDED** **$24,998**

(860-5) **1959 DODGE CORONET D500,** 2 dr hardtop, 383 4BBL, 320hp with rare air susp option, one of an estimated 15 or less built. #0570 *Actual photo.* **$34,999**

(145-5) **1957 CHRYSLER WINDSOR**, 2 door hardtop, 354 CID, auto, power steer, power brakes, factory a/cond, complete, unmolested original dry Texas car, excellent floors, mostly with factory paint still intact, super straight body, trim & bumpers. SAME BODY as the desirable 300C. Unbelievable Mopar survivor! Requires simple cosmetic restoration. #9298 *Actual photo.* **LANDED** **$24,950**

(860-2) **1959 PLYMOUTH 2 DOOR SPORTS COUPES, 2 to choose from: Sport Fury** V8 auto a/c, p/s, p/brakes, drives well, swivel seats. Possibly most rust free available, ex-California. #0949 **$24,999**
- **Fury 318 4BBL hp auto,** rare p/windows, p/steer, p/brakes, original paint survivor, super straight, excellent floors, minor surface rust. #4614 *Actual Photo* **$19,495**

(141-1) **1954 BUICK SKYLARK CONVERTIBLE**, rare exotic, 1 of 836, solid body, original paint, requires restoration. An exceptional opportunity that may never be repeated in this country. **"Concours cars have sold for as much as $300,000 US"**. #66977. Buy this car now at the bargain price of... **$49,999**
**LANDED** *Not actual photo*

**1969 CHEVROLET CAMARO** SS. 396 big block, Los Angeles built car, Factory Lemans Blue with Deluxe Ivory Houndstooth trim combination. Console, tach & gauges. Factory A/C, power steering. Factory N66 option wheels, 1 of 314 Built. All genuine GM sheetmetal. Fully Restored, immaculate condition, stunning vehicle. All inspections welcome. ENG# CE96659 VIN: 124379L509894 *(JCW2712441)* **0418 882 211** VIC $55,000 ono

**2011 CHEVROLET CAMARO** 2SSRS Convertible 6.2L V8 SFI, six speed manual,Rally yellow, black leather interior, leather wrap steering wheel, head up display, four wheel disk brakes, rear parking sensors, cruise control, rear defroster, ABS braking, CD/MP3 Player/AUX, 2 years warranty. ENG# 2G1FT3DW9B9175186 *(JCW2722447)* **0407 774 174** QLD $135,000 neg

**1953 CHEVROLET LOADMASTER.** Truck with 16ft tray. Comes with spare parts. Some new/used parts, manuals, posters, handbook. 235 6 cyl engine, on club rego. VML293 *(JCM2748388)* **08 8390 0305, 0407 185 844** SA $5,500

**1981 CHEVROLET CORVETTE** C3. 350 auto beautiful body & paint - Gold. Aluminium wheels, new tyres, complianced. Nice tight driver. Has surface rust under, needs floor mats, small repair floor. Sold new Japan. 41,000 kms. ENG# 410107 VIN: IGIAY8769B *(JCM2751000)* **0422 349 686** QLD $16,000

**1981 CHEVROLET CORVETTE** C3. 350 auto. Nice body fit, needs paint, rusty exhaust & inner door panels. Lights complianced. Make nice base for a good car. Good dash. L81 Motor. ENG# 5104603 VIN: IGIAY8765B *(JCM2751003)* **0422 349 686** QLD $12,000

**1974 CHEVROLET CORVETTE** STINGRAY. 350 summit alloy heads, left hand drive, 4 speed, power steering, cold AC power windows, polished wood steering wheel, runs and drives great, ready for summer cruising. ENG# 13S432673 *(JCW2752703)* **07 5593 5121, 0404 487 487** QLD $25,000 neg

**1962 CHEVROLET C10.** Custom pickup, 383 V8, 425 hp, turbo 400, auto 3,000 stall convertor, independent front end, 12 bolt rear, 9,000 miles since full resto in 2005, Boyd Coddington Billet wheels. VIN: 2C1440118391 *(JCW2756649)* **0429 319 583** NSW $30,000 ono

**1966 CHEVROLET CHEVELLE** SUPER SPORT. Restored to original condition, 396 BB, 4 speed, 12 bolt posi. Call for more info. YFW-66Z *(JCW2762857)* **02 6294 3498, 0406 375 063** ACT $66,000 neg

**1959 CADILLAC FLEETWOOD** SERIES 75. Factory Limo. Great car to drive. Black with black interior. Never used as a charter vehicle. Many Caddy options. See online or call for details. LIMMO *(JCW2763078)* **0401 100 288** WA $68,000 ono

**1969 CHEVROLET CAMARO.** LA Built SS350, Black & Teal. Deluxe comfort weave interior. Edelbrock aluminium headed crate motor, B&M TH350 transmission, 12 bolt posi. Vintage air. Power steer & brakes. VIN: 124379L501868 *(JCW2691832)* **0432 233 355** QLD $48,500 ono

**1953 CADILLAC 75** Series. Limousine. ENG# 7533X *(JCW2696372)* **0402 319 504** WA $55,000 neg

**1970 CHEVROLET CORVETTE** STINGRAY LT 1 ROADSTER. Lowest LT1 in Australia, 7,350 miles. Last owner of 18 years did only 800 miles. Super rare model. Hardtop. Matching numbers of course. Dream car. Superb condition. ENG# 70S401369 V0106 CT 70 LT 1 *(JCW2699922)* **0438 885 555** VIC $110,000 neg

**1957 CHEVROLET 210.** Wagon rack and pinion steering, 4 wheel discs, price includes Qld roadworthy and LPG certificates. ENG# USA001 VIN: 857S229939 *(JCW2700309)* **0412 836 381** QLD $30,000 ono

**1970 CHEVROLET CAMARO** RS, 372ci sb, Stage 2 TH350, Strange, Dana 60 rear end, over $25,000 spent so far, new interior, suspension, genuine reason for sale, plates not included, please no time wasters, may consider selling less engine/trans. ENG# ML09800 ADZ350 *(JCW2705417)* **0418 618 762** NSW $37,500 ono

**1968 BUICK RIVIERA** GS. Rare right hand drive GS in excellent condition. 430cu in motor 360HP affordable muscle car. Previously NSW registered. Well maintained drives perfectly. ENG# HH4942464 41429H *(JCW2627994)* **0411 021 041** NSW $22,000 ono

**1953 GMC 2500** step side 228 6cyl 4 speed 3/4 ton new import no rego or RWC have import approvals and all paper work ready for viewing. Brisbane. VIN: A228452965 *(JCW2638093)* **07 3824 5595, 0458 208 884** QLD $25,000 neg

**1964 PONTIAC PARISIENNE,** 2nd owner for 26 years. Original, unmolested, unrestored in superb condition. Interior near new, exterior straight as an arrow, no rust. Probably best original in existence. 02884H *(JCW2649912)* **0433 038 945** VIC $19,990 ono

**1949 BUICK SUPER,** lovely rare factory RHD, no rust, lovely interior, paint tired in parts, drives well. Chrome work superb, first of the portholes. really is a nice car. ENG# 457322 *(JCW2649947)* **0433 038 945** VIC $32,990 neg

**1961 CADILLAC SERIES** 62. Pink, RHD, NSW rego. New 350 Chev motor, Turbo 350 'box, very original black/white trim. Straight body, but has a bit of rust & filler. Not a show car, but a very reliable cruiser. Will not reply to text messages. PH1002 *(JCW2561183)* **02 6959 3133, 0414 328 664** $24,500 ono

Find more issues at magazinesdownload.com

**1957 GMC 3/4** TON PICKUP 3600. General Motors Corporation 6 cylinder, 53,000 mileage (85,295 km), 4 speed manual transmission, white exterior, burgundy interior. Perfect for restoration project. Please inspect prior to purchasing. ENG# 152CT1437 K23655 *(JCW2563521)* **03 9388 0082, 0488 194 865** VIC $12,500 Firm

**1968 CHEVROLET CORVETTE** ROADSTER. Body off restoration, LHD. 427 Tri-powered engine, 4 speed Muncie transmission, power brakes, Dart Merlin heads. Soft top and Hard top. Owned for 32 years. Genuine 84,866 miles. ENG# TO926TRW-C4F330567 PYH040 *(JCW2564339)* **0418 373 244** VIC $60,000 ono

**1984 CHEVROLET CORVETTE** C4, auto, imported from America, LHD, V8, Chev 350 engine, new battery & CD player. 160,000 kms, original condition. 1 DCM 79 *(JCM2590312)* **0429 232 293** WA $11,000

**1956 CHEVROLET 210** wagon. Turquoise/cream, restored ten years ago to high standard. Everything works, drives great, no rattles or squeaks, very straight, paint very good. RWC if road registration is required. Seaford. ENG# H344858 04049.H *(JCW2547355)* **0408 352 012** VIC $29,500 ono

**1937 CHEVROLET PICKUP.** Chassis & shell ONLY. No rust, excellent condition, no running gear. Has been & is garaged full time. Comes with a few extras. VIN: 381 *(JCW2553397)* **0400 259 524** SA $7,500 ono

**1968 CHEVROLET CAMARO,** 350 Chev, auto, original classic muscle car. Call George. ENG# 124378L322960 *(JCM2558055)* **03 5422 1278, 0418 315 936** VIC $16,000

**1937 CHEVROLET MASTER** SEDAN. Burgundy with tan interior. Used to be a chauffered car for quite a few years. Runs and drives well. Only non-standard features are the air cond. and 12v system. XDB624 *(JCW2558204)* **0408 508 480** SA $24,000 neg

**1964 CHEVROLET IMPALA** SS Coupe. All original except for new crate 350 V8, console T-Bar auto. Excellent body, paint and black trim. Power steering. LHD. VIN: 41447U149635 *(JCW2560137)* **0405 454 502** VIC $26,500 ono

**1939 CHEVROLET MASTER.** NZ body, rodded in a Vic. rod shop. SL Torana front end. Power steering. Vortex 350ci. 400T/h. Licenced WA Street Rod. 39 NP *(JCW2560341)* **0407 429 350** WA $47,000 ono

**1969 CHEVROLET CAMARO,** absolutely immaculate show car. Every part, nut, bolt brand new or reconditioned. New 350, new house of colours, metal flake paint. New interior, many extras & photos. Won't find better. USA169 *(JCM2561884)* **0420 313 816** QLD $59,500

**1987 CADILLAC COUPE** DE VILLE. A fun family cruiser that seats 6. Electric seats, mirrors and great sounding stereo. Always garaged and in great condition. VIN: 1G6CD1189H4347510 *(JCW2537220)* **02 4774 0440, 0414 629 363** NSW $7,500 ono

**1969 OLDSMOBILE 98** Convertible. Immaculate inside & out. New brakes. Only 1,200 kms on rebuilt 455ci motor. White leather, red carpet interior. Willing to answer any questions. Real head turner. ENG# M134471 S17556 *(JCW2546167)* **07 5497 8609, 0429 332 820** QLD $30,000 ono

**1974 CHEVROLET MONTE** CARLO, coupe, 350, T400, import documents, LHD, good interior, very little rust, some new parts plus RHD dash, power, air. VIN: IH57L4R502708 *(JCM2546646)* **02 4388 1340, 0428 673 959** NSW $10,000

**1962 CHEVROLET BEL** AIR station wagon. LHD, no motor or trans, otherwise complete. 17" Centerline billets. Solid body and floors. Needs retrimming. Some new parts, good pale green/white paint. VIN: 21535L145228 *(JCW2546693)* **0419 999 689** VIC $15,500 ono

**1981 CHEVROLET CORVETTE,** C3, L82 motor, auto, nice original car. Has not been messed with, L02 ready for rego, out of Japan so well maintainted. VIN: IGIAY87G4BS425033 *(JCM2546876)* **0422 349 686** QLD $22,000

**1968 CADILLAC DE** VILLE. Red with white/red interior. 472ci V8. JET069 *(JCW2508927)* **0412 387 099** QLD $30,000 Firm

**1961 CHEVROLET BEL** Air, Australian delivered RHD. Country Car, last registered 1980, only 46,800 miles, fully restored, new paint, new leather trim, new 350 Chev crate motor, reconditioned automatic, Billet Wheels, new suspension with dropped spindles, new disc brakes. Immaculate condition. ENG# 1M04215H04 VIN: 61114356 *(JCM2527396)* **0415 678 910, 0419 771 942** NSW $29,900 ono

**1972 CHEVROLET CHEVELLE,** genuine SS, 350/350 engine, auto rebuilt 2,500 mls ago. Mild cam Edelbrock carby/manifold, coated extractors, hoses, brake lines, brakes & radiator done. Full body bare metal respray all original panels. New bumpers, windscreen, front seat, door trims, hoodliner, new rubbers. Very original car, family owned, personal resto. Regretful sale. VIN: 1D37J2R594078 *(JCM2474845)* **0434 273 512** QLD $40,000

**1979 PONTIAC FIREBIRD,** Trans Am, 403 Olds, turbo 350, 6.6 ltr, mechanically sound, registered until 28/03/12, disc front drum, rear red/red, rear spoiler, needs painting, 12 CD stacker, some new spares plus Eagle. ENG# 29L176551 011PGR *(JCM2480122)* **07 4954 6292** QLD $20,000

**1969 CHEVROLET CAMARO.** Beautifully restored w/factory deluxe interior, bucket seats, '69 date-coded 350ci/300hp engine, p/steer, front p/disc brakes, factory wood grain console w/factory dash, SS steering wheel, 12 bolt rear end. 39535H *(JCW2480237)* **0450 845 807** NSW $49,900 ono

Find more issues at magazinesdownload.com

**1988 CHEVROLET CORVETTE** C4 Roadster. 350TPI, auto, fully loaded. 17" wheels. White with black top and red leather trim. Many new parts fitted. Victorian reg and conversion. Call Stanley. SMF 703 *(JCW2481877)* **0402 713 412** VIC $33,000 ono

**1966 CHEVROLET BEL** AIR. All original. 283 V8, 2 speed auto, dual exhausts. Motor replaced 8,000 miles ago. Reco suspension and brakes, reupholstered seats front/back. Good chrome, door skins. Some surface rust on roof. Sold with original wheels. No rego/RWC. Historic rego, not transferable. VOSS69 *(JCW2487479)* **0429 659 896** QLD $16,500 neg

**1974 CHEVROLET CORVETTE** STINGRAY Roadster. All original, auto. As new paint, new seats, door trims. Period wheels. Rare black combination with original red trim. Easy to drive, very quick. Sports-tuned exhaust, CD player. May take trade. Number plates NOT included. ENG# 14S402278 69INDY *(JCW2427065)* **0412 620 062** QLD $45,900 ono

**1969 CHEVROLET CORVETTE** STINGRAY. UPDATED, newly painted, red and black interior, all the work is done, over $22k spent. As-new exhaust, side pipes, brakes, seats, dash, carpets and more. MASSIVE sound system. Nothing to spend. May part trade. Inspection welcomed. Can help with shipping. Has current RWC. ENG# VO308TZWC8Z161479 143 MSQ *(JCW2427096)* **0412 620 062** QLD $39,900 ono

**1976 CORVETTE. BEST** of the best. Absoluetly stunning new high dollar Voodoo Blue paint. Recond monster 383 stroker. New black carpet, interior. Big 275 Cragar wheels. Upgraded C4 disc brakes. ENG# QE00000132 VET770 *(JCW2417875)* **0420 313 816** QLD $38,000 ono

**1957 CHEVROLET BEL** AIR, hardtop, pillarless, 4-door, auto, complete car, still drives, requires full restoration. LHD. ENG# VC57N 159958 *(JCW2245100)* **0438 812 049** WA $17,000 ono

**1970 CHEVROLET CORVETTE,** Stingray, C3, convertible h/top, custom purple, worked big dollar 454, runs to 7,000 r/m, smooth. Memory tacho, cabin retard. All the gear, mint interior, extractors, rack & pinion. VIN: 194670S409162 *(JCM2222385)* **0422 349 686** QLD $45,000

**1976 CADILLAC ELDORADO,** white duco, white leather upholstery, red carpet, 2-door, a/cond, p/windows, p/steering, spare parts included. Must sell. Price negotiable. VIN: Chassis: 6L4756Q276558 *(JCM2031523)* **03 9449 7429** VIC $10,000 neg

want to advertise in **JUST CARS?**
See the **PRIVATE ADVERTISING COUPON**
in the back of this issue to advertise your car.

DOWN TOWN kustoms

CUSTOM AUTOMOTIVE FABRICATION FOR MUSCLE CARS, HOT RODS AND CUSTOMS

HERE AT DOWN TOWN KUSTOMS WE SPECIALISE IN THE RESTORATION AND MODIFICATION OF MUSCLE CARS, HOT RODS AND CUSTOMS

Taking your project from bare chassis to paint preparation and everything in between. We have the know how, equipment and facilities to offer in house chassis and suspension fabrication, sheetmetal work (floor pans, tubs, firewalls etc) engine building, fuel systems, braided lines, brake systems, brake lines, auto electrical work, full wiring and exhaust systems. We pride ourselves on our metal work whether it is mild steel, stainless steel or aluminium, using mig and tig.

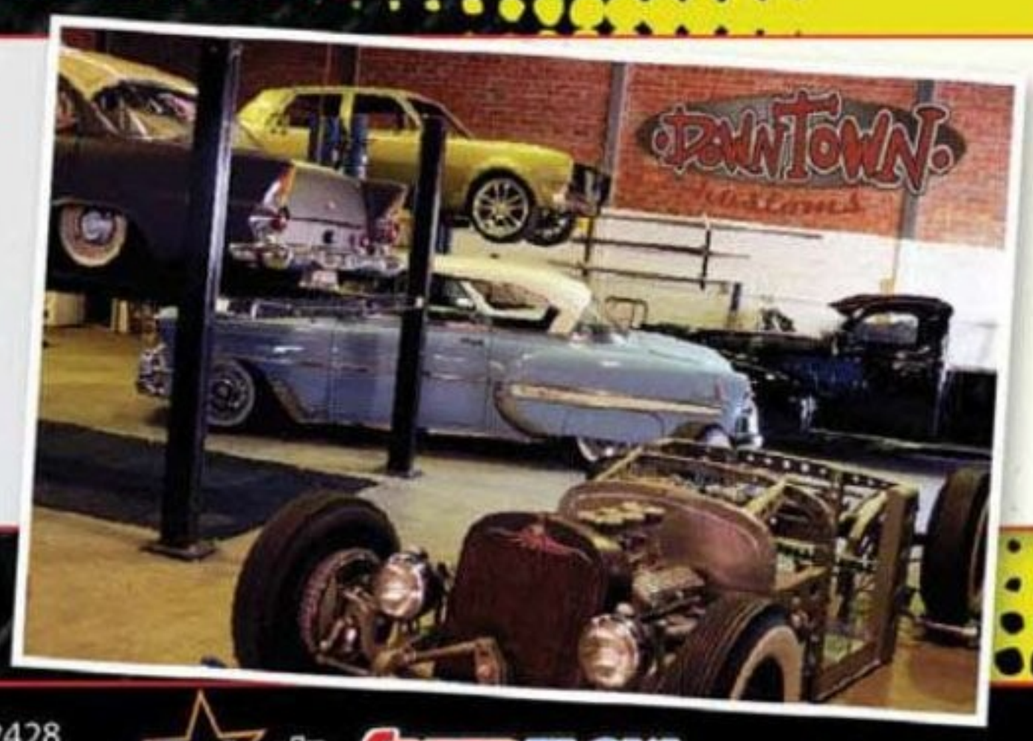


*Whether you need a full ground up build or small modifications, give us a call to see if we can help out with your project.*

DOWN TOWN KUSTOMS (02) 6555 9110 1/17 Norfolk Close, Tuncurry NSW 2428
info@downtownkustoms.com.au www.downtownkustoms.com.au

showwheels SPEEDFLOW

# JAGUAR • MERCEDES BMW • PORSCHE

**1980 MERCEDES-BENZ 300D** SEDAN. 5 cyl diesel motor, T-bar auto, nice straight car. Get a permit, drive it home. Ideal variety bash car. 5 good tyres Bridgestone B249. ENG# 61791222101083 VIN: WDB2313022190087 *(JCW2700432)* **0429 706 323** NT $2,500 ono

**1968 BMW 2000** COUPE TYPE 120. This classic and rare coupe has been totally restored to original and would make a investment that can also be driven and enjoyed. VIN: 1002826 *(JCW3069954)* **07 3368 5597, 0435 280 110** QLD $23,000 ono

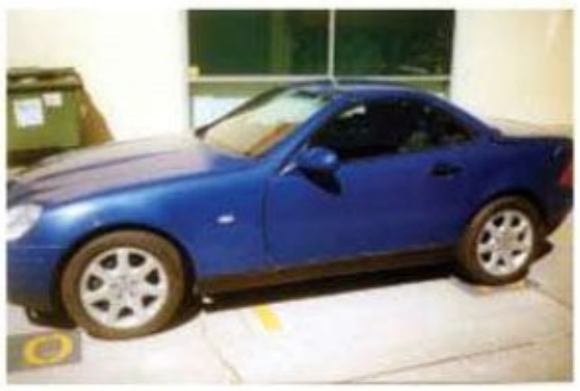

**1988 MERCEDES BENZ** SLK 230 KOMPRESSOR, complete less motor & gearbox. 1,400 kms only. Factory RHD, stored 13 years. No compliance plate. Motor & 5-spd auto box available seperately. ENG# WDB1704472F085674 *(JCM1119060)* **02 9879 5199, 0438 651 527** NSW $8,000

**1989 MERCEDES-BENZ 500SL** R129. Hard top/soft top, leather trim, 250kph, light blue exterior, $270,000 new, usual options. XWN355 *(JCW2233221)* **03 9387 8513, 0417 054 706** VIC $19,950 neg

**1990 PORSCHE 911** CARRERA 4. 964 CAR *(JCW2554847)* **0412 386 304** QLD $49,000 ono

**1998 MERCEDES-BENZ, C180,** Classic. 5-spd auto, dark blue met with parchment interior, 180,000 kms, 10 stacker CD, AM/FM, Pirelli tyres, Benz mags, first aid kit, immaculate condition, RWC, 11/12 registration. QMA520 *(JCM2580682)* **03 9735 2860, 0411 746 181** VIC $12,890 ono

**1995 BMW 7** 30iL E38. Dark Blue, Blue leather interior, 107,000 kms, service history, e/roof, television, e/seats, e/rear blind. Good condition, cruise, ABS, a/cond, PDC, remote locking, CD, Deliver Queensland. ENG# 52770985 160 RPA *(JCW3069073)* **07 4755 0897, 0426 133 923** QLD $11,995 neg

**1979 MERCEDES-BENZ 450** SLC COUPE in excellent condition, on QLD club registration. TCB64 *(JCW3174460)* **0411 564 864** QLD $10,000 Firm

**1959 MERCEDES-BENZ 220** S W180 Excel. original cond. Unreg since 1995, stored in shed. Runs & drives well, brakes & prop shaft renewed 99% complete. Easy resto at min. expense. ENG# 180.924 20 9502059 VIN: 180.010 60 9503320 *(JCW3177209)* **02 4651 2250** NSW $5,000 ono

**1972 MERCEDES-BENZ 280SE** 3.5. Classic Benz V8 motor in need of sills, panel work etc. Not for faint hearted. Plenty of space for repairing hoist etc. American lights, spare doors, ready, repair or wreck. Only sell entire car. ENG# 11698022010905 VIN: 1080572200816 *(JCM3178877)* **03 5781 1832, 0431 322 511** VIC $3,000 ono

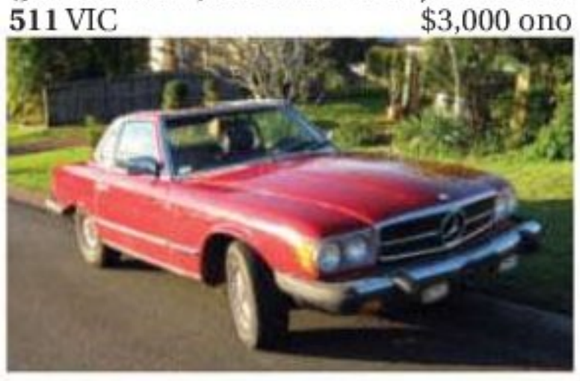

**1981 MERCEDES-BENZ, 380SL,** LHD convertible 107 series, color red. Can be registered anywhere in Australia right now. Australian compliance done. EC. More photos by email: eireuklk@bigpond.com. Make a reasonable offer, lovely car, must go. *(JCM1001958)* **07 3807 3827, 0419 643 489** QLD $16,000 ono

**1984 PORSCHE 944,** project car, Australia delivery, all there, motor (4 cyl) and gearbox (auto) out of car, good clean trim, 48,000 kms. VIN: WP0ZZZ94ZCN402426 *(JCM1306563)* **0408 529 363** VIC $3,800

**1994 MERCEDES BENZ,** S320, W140. Well kept S320, blue/grey interior. Hush shut doors, great highway cruiser. Few small dents, but genuine car. 290,000 kms. Will negotiate sale. XNH761 *(JCM1640443)* **03 5781 1832, 0431 322 511** VIC $10,000

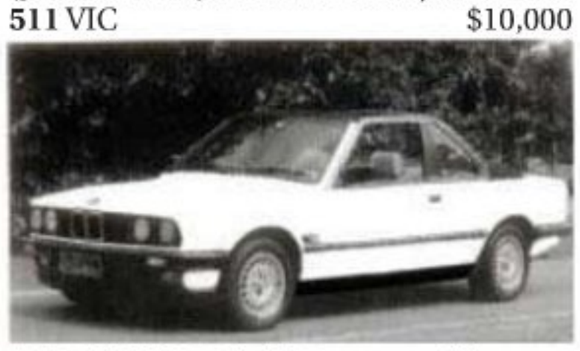

**1987 BMW 325I,** E30, convertible, one elderly lady owner, original condition with handbook, service book & black/white plates, expired rego, no modifications. Call AH. ENG# 20213901 VIN: WBAAB620601880210 *(JCM2491480)* **02 9601 5162** NSW $3,950

**1990 BENTLEY TURBO** RL, as new & recent comprehensive service, originally Consular car with ONLY 79,000 kms, 2nd owner, selling due to insufficient space, RWC. BM890 *(JCM2547485)* **0417 358 160** VIC $47,900

**1984 MERCEDES-BENZ, 500** SEC, V8, performance & appearance as new, sunroof, white with tan interior, 184,000 kms, always garaged. 1 owner last 20 years, new tyres, RWC. ENG# 11796322043197 AA625 *(JCM2553931)* **03 9853 9173** VIC $13,400

**2001 MERCEDES-BENZ E200** Classic, compressor. 2nd owner, black, black leather woodgrain dash, sunroof, air, power. Everything a Merc can offer, lowered wheels, very reliable economical car. Rego and RWC. Regretful sale. ENG# 119573Z006107393 QMI031 *(JCM2627674)* **0425 903 303** VIC $14,800

**1985 PORSCHE 928** S. PRICE DROP CAR MUST SELL ALL REASONABLE OFFERS CONSIDERED 5L V8, 4 spd Auto, 170,000kms, white/cream, dark blue interior, immobiliser, cental locking & alarm, call for more info ENG# WP0ZZZ92ZGS840412 YCC04J *(JCW2654175)* **0423 707 213** ACT $10,000 neg

**1970 JAGUAR XJ6** 4.7 lt Series 1, purpose built by Spiteri Melbourne for Targa Tasmania, cost in excess of $100,000, equally suitable track or road, cams log booked, road registered, specifications on request. ENG# 7440214S SI7569 *(JCM2667221)* **07 3870 7161, 0418 886 142** QLD $24,990 ono

Find more issues at magazinesdownload.com

**1992 MERCEDES-BENZ 500** SL 2 owner Australian car with original books, tools and sales dockets. Used regularly 225,000 kms. Hard and soft top perfect. New front rotors and air cond compressor. Drives beautifully. 419 JZF *(JCW2848980)* **07 3844 6019, 0409 349 494** QLD $22,900 ono

**2001 JAGUAR S** TYPE V6. Great condition, a real head turner. Impress your friends. Media player. $3000 rims. Leather interior. Factory sun roof. Climate control. Regretful sale but moving overseas. 199KNI *(JCW2851766)* **0419 765 331** QLD $15,995 ono

**1974 JAGUAR E** TYPE 5.3 SERIES 3. Personal import from Florida gen. 46,000 ml, rust free body, wire wheels, new tyres, suspension brakes, handbrake. Renewed new leather seats. Vic. Reg. and compliance. ENG# 7S14337LA YBE406 *(JCW2869255)* **03 9710 1422, 0414 907 171** VIC $69,500 neg

**1988 BMW 535IM.** Rare M-tech. Suspension/brakes/5 speed man./L.S.D. Exchange engine (M30 modified-cam/bottom end-torquey!). Near new Bilstein shocks/Eibach springs. Brakes/clutch/thermostat just done. Amplified Pioneer stereo, hands-free kit. Reliable, powerful, economical (10.5-12 l/100 kms). ENG# 43674395 156RIN *(JCW2869258)* **07 3264 3694, 0400 202 362** QLD $7,400 ono

**1993 BMW 540I.** V8, sunroof, leather. Full service history, 242,350 kms. This classic car is in excellent original condition. (5) new tyres. ENG# 505405240891 AHF62V *(JCM3158914)* **02 6925 4330, 0423 503 323** NSW $8,500 ono

**1952 MERCEDES-BENZ TYPE** 220. Whitewall tyres. ENG# 9968/52 33328H *(JCW3166198)* **02 9948 1187, 0416 360 610** NSW $125,000 ono

**1954 JAGUAR XK** 120, Roadster, bare metal rebuild of body & chassis by highly respected and concours winning Jaguar car club member, Car imported from USA in 1989 and includes RHS conversion parts. An excellent opportunity to acquire and complete the restoration of this appreciating iconic model Jaguar. VIN: 675271 *(JCW2959207)* **0428 255 468** NSW $45,950 ono

**1993 BMW 740** IL E32. Gunmetal Grey, luxury, sunroof, mags good condition, long wheel base, drives like new 5-spd auto. Fully serviced, reliable. Phone calls only. ENG# 50690696 NXF59E *(JCM3071309)* **0412 616 064** NSW $5,000 neg

**1981 ROLLS-ROYCE SILVER** SPIRIT. Recent participant in RACV Fly the Flag rally. Pleasure to drive. 13350H *(JCW3152382)* **03 9764 2276, 0413 941 502** VIC $20,000 ono

**1970 MERCEDES-BENZ 280S.** Excellent original condition sedan. 83,000 miles, automatic, rear wheel drive. Mechanically A1. Not currently registered. In storage last 8 years. VIN: 22-061560 *(JCM3152414)* **03 6267 9094, 0407 322 549** TAS $8,000

**2005 JAGUAR C-TYPE** Replica. constructed by engineer owner using RAM space frame, tuned E-Type engine. Fully road registered in WA. Excellent condition. Exciting but not for faint- hearted, $65,000. Details/photos from cmasterman@bigpond.com. C_TYPE *(JCW3158542)* **08 9756 0440** WA $65,000 ono

**1986 BMW 325E** Cabriolet. Auto, silver, p/steering, a/cond, unique & stylish, soft top. Folds down, top panel, fits in boot, complete brake overhaul. Has a couple of rust spots, new low profile mags. ENG# BAAB620901880041 WXT200 *(JCM3158987)* **08 8556 5377, 0430 157 273** SA $4,200

**2001 BMW 540I** What a machine! Everything about the car, from the ride, to the sound system, the safety features, all feels quality! Loaded with luxury features. Very low kmâ ™s Rego till July, and RWC supplied. Only selling due use of company car YHL 540 *(JCW3162363)* **0407 073 483** VIC $20,000 ono

**2001 JAGUAR XK8** CLASSIC MY01. Rare low mileage example. Maintenance report available from Jaguar specialist mechanic. ENG# NC9911020454 BL27GU *(JCW3163684)* **02 9311 0143** NSW $39,500 neg

**1979 MERCEDES BENZ** 280CE, coupe, upholstery needs work, air needs re-gas, mechanically good, club rego not transferable. 36677H *(JCM3007167)* **02 6551 6248** NSW $5,000

**1967 DAIMLER SOVEREIGN.** 3.6 engine, looks great, drives well, 175,000 kms, VG condition. Rewired, engine reconditioned recently. Garaged, country. Three owners since new. Sydney from 12 April until 20 June. Rego 28/10/12. Champagne colour, burgundy leather, automatic. BEH355 *(JCM3164113)* **02 9327 5081** NSW $12,000

**1984 JAGUAR VANDEN** PLAS. Very good condition throughout, first owner was Kerry Packers' Consolidated Press, full history incl all receipts, QLD RWC and rego, outstanding example unmolested classic Jaguar. ENG# 8L166399 733RAF *(JCW3164151)* **07 4639 3047** QLD $12,000 neg

**1980 MERCEDES-BENZ 380** SL. Hardtop softop. Interior very good. White new paint. Easy daily driver. Upgraded to 300SL therefore selling. SWAP/TRADE BMW R1200 GS or Honda S2000. Torquay. YEK 753 *(JCW3165536)* **0400 022 401** VIC $17,500 ono

**1950 JAGUAR MK** V Saloon. Australian delivered complete with tools, valve radio. Excellent body needs trim and chrome fitting. Runs well. BV9983 *(JCW3165917)* **08 8556 4437, 0488 961 133** SA $16,000 Firm

**1992 MERCEDES-BENZ 300** SE W140. NOC570 *(JCW3168307)* **03 9764 3464** VIC $11,900 neg

**1974 JAGUAR E** TYPE 5.3 SERIES 3. Beautiful rust free car well maintained a pleasure to drive, many rubbers and hoses have been replaced as have the brakes. New leather seats. Vic rego and compliance. YBE406 *(JCW3169207)* **03 9710 1422, 0414 907 171** VIC $64,500 ono

**1979 BMW 32076A.** Sports coupe. 110K only. T-bar, spoiler cloth trim unmarked. Goes like a Beamer, in serviced storage many years. Rego 11/12, very attractive classic. Priced to sell. BMD766 *(JCM3169339)* **02 9317 3960** NSW $4,750

**1981 BMW 528I.** Only 239,000 kms, owned by Nanna who no longer drives, RWC, immaculate condition, looks brand new, excellent upholstery, full service history and receipts for work done, ring for further details. XUP371 *(JCM3170927)* **0414 983 804** VIC $4,500

**1979 MERCEDES-BENZ 300D,** auto, sunroof, AC, Leather upholstery, new front tyres, goes well, last rego Aug 2010 lady owner gone to nursing home. ENG# 6179122206712 AW56NJ *(JCW3169313)* **02 6833 1331, 0412 495 555** NSW $3,000 Firm

**1997 JAGUAR XJR** X300. LWB sedan, black with perfect leather Oatmeal interior. (1) careful previous owner from new. Only 86,000 kms, books, service history. Factory sunroof, CD stacker. These rare supercharged XJRs with stunning peformance are incredible valve. Hard to find in this condition. Call Tony. XND190 *(JCM3169353)* **03 9787 9293, 0419 879 412** VIC $26,750

**1992 MERCEDES-BENZ 180E** W201. Excellent original conditin, 134 Ks, always garaged, MB alloys, Fleececaft sheepskin, immobiliser, parking sensors, towbar, accident free, meticulously maintained. Full service history & receipts, original Barolo Red, concours condition. YBK45M *(JCM2755680)* **02 6255 4216, 0413 801 945** ACT $6,900

**1991 ROLLS-ROYCE MULLINER** SILVER SPUR. This vehicle would be the very best of this model to be found. It has been fully serviced by Rolls Royce Agents and has only just been recently serviced. Has to be seen to be believed. ENG# 75002L410INKL 8IW432 *(JCW3169493)* **08 9298 9033, 0415 261 144** WA $60,000 ono

**1975 MERCEDES-BENZ 280** SE W116. Very good body, trim, paint & condition. Pale Blue with cream trim. A/cond need gasing, radio etc. Make an excellent club car. No texts. ENG# 11098322019184 *(JCM3170813)* **03 5248 6505, 0428 650 542** VIC $2,200 ono

**1986 JAGUAR XJSC** H.E. log books continental pack headlights, drives many new parts fitted 4 seat conversion by Gary Walker. robbie3276@hotmail.com ENG# 8S40295 148812 *(JCW3169335)* **07 4125 3871, 0488 487 339** QLD $15,000 neg

**1973 JAGUAR E** TYPE 5.3 SERIES 3. 2+2 V12 auto engine & gearbox out. Gearbox recon. Bonnet file finished in undercoat. All parts there. Garaged 20 years. ENG# 7S5159SB *(JCW3170882)* **02 9528 4251, 0417 285 825** NSW $25,000 neg

**2002 BMW 318I,** 1.8 litre. Auto. original condition. Full leather. Full electrics. Sunroof, black duco. 6 airbags. CD stacker. 11 mths rego Service rims. 133,000 kms. Very good condition. On road in 2003. RWC743 *(JCM3170876)* **0405 196 170** VIC $14,300

**1957 JAGUAR XK** 150 Coupe. Unfinished project. Complete car. Fully rebuilt body. No bog. Inc. E-type chrome wires and new splined hubs and chrome spinners. Email johnsinthehills@gmail.com. ENG# V449638 *(JCW3170898)* **08 8339 4462, 0421 076 525** SA $30,000 neg

**2006 BMW 3** 23i, 2.5ltr petrol car, VGC, full service history drives great Rego 01/13. Leather kept well and no stains, one owner, leather interior & sunroof, spare keys, car is the cheapest around for condition and kilometres. BA036W *(JCM3170944)* **0419 660 419** NSW $27,500

**1988 PORSCHE 928** S4. Grey metallic, black leather, sports alloys, auto air-con, 10 speaker CD audio, electric everything. Full history. Luxury V8 performance grand tourer in excellent condition. Reluctant sale. 666 LQX *(JCW2105555)* **0458 474 447** QLD $24,995 neg

**1950 BENTLEY MARK** VI, fully restored, new gearbox, clutch, engine, steering, brakes, a/cond. ENG# B195K KYOKO *(JCM2496527)* **08 9453 2922, 0419 000 735** WA $45,000 ono

**1936 ROLLS ROYCE,** 25/30. This car has had same owner for 34 years. SEEING IS BELIEVING, BEAUTIFUL CAR. ENG# 29M 05227H *(JCM2591993)* **03 9546 9154** VIC $70,000

**2001 PORSCHE BOXSTER** 986. Excellent condition, full service history, 5-spd manual, new tyres, windscreen, brake pads etc. 07/12 rego, 74,800 kms. Garaged & covered, only used for special occasions & presents like new. QEO590 *(JCM2731740)* **0412 510 062** VIC $35,500

**1987 MERCEDES-BENZ 300** SE W126. 1st to see will buy. ENG# 10398122030486 YMW641 *(JCW2849297)* **02 6978 1965, 0429 092 906** NSW $7,000 ono

**1971 ROLLS-ROYCE SILVER** Shadow. Prestige & luxury at ''buzzbox" price. Owned 19 yrs. Club car always garaged. NEW- tyres, battery, A/C, radiator. Photos on Just Cars site. Manuals available. Appreciating investment. VNH466 *(JCW2862001)* **08 8381 1751, 0408 831 607** SA $23,500 neg

**1960 MERCEDES BENZ** 190DB sedan, 4 cyl, diesel, original rego, all brakes, shoes, cylinders recond by Betta Brakes. Interior renewed, good for everyday use. Will neg delivery in Qld. NLW114 *(JCM2938934)* **0400 141 416** QLD $12,000 ono

**1990 JAGUAR SOVEREIGN** UPDATE. This sovereign is sold as a parts car. It has a European high specification engine and has done 104,000 kms, with compression of 160 psi on each cylinder. Excellent interior, minimum rust. ENG# 9EPCMA142477 *(JCW3025456)* **0407 529 492** VIC $2,000 Firm

**1951 JAGUAR XK** 120. An amazing classic that is very original and has been garaged in a private collection for the past 15 years. Plenty of patina resides with this vehicle and is certainly one of the most collectable classics on the market today. Resplendent in Old English White with black leather interior. Chassis no: 660815. *(JCM3118821)* **0418 800 332** VIC $90,000

**1994 BMW 8** 40CI E31. Very rare 6 sp manual with factory options. Original car in great condition. 1 of 57 RHD manuals. 602 *(JCW3082870)* **0418 443 730** ACT $45,000 neg

**1987 DAIMLER SOVEREIGN.** Immaculate condition, Factory sunroof, Metric wheels originals available. Elderly owner (87 years) is selling his collection. BL1926 *(JCW3086332)* **02 4975 3734, 0415 498 931** NSW $11,000 ono

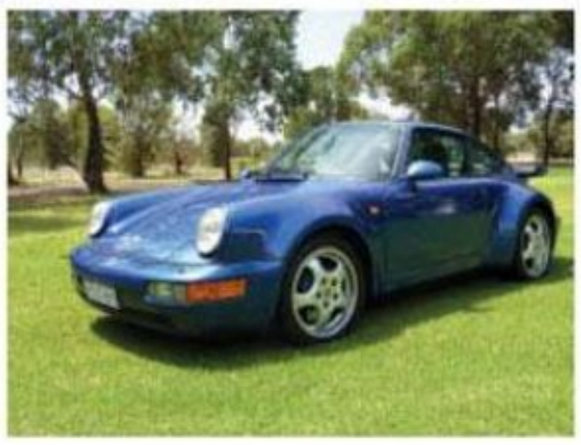

**1992 PORSCHE CCT911** 954. Turbo. wide body twin turbo 5 speed manual, sun-roof, full leather trim. Only 60 thousand kms and is in concours condition. Always garaged and has full service history, new battery and serviced prior to sale. Believed to be the only Iris Blue in this model in Australia. Deceased estate sale, priced below market value. Call Phill ENG# 61N01344 1CCT911 *(JCW3052036)* **0433 080 222** WA $145,000 ono

**1993 BMW 318** is. Auto, cold air and low kms. Great car, Excellent condition. Head turner. Always been garaged. Lady owner. New Brakes. Selling due to lack of garage space 512KVK *(JCW3127263)* **07 3856 0028, 0408 797 523** QLD $8,800 ono

**1995 JAGUAR XJS** SPORT Rare 5 Speed Gertrag Gearbox, factory Alloys,Class winner in Targa, $26000 spent on preparation. Elderly Collector(87years) has to sell his collection.Phone 0249753734 or 0415498931 XJS36V *(JCW3088397)* **02 4975 3734, 0415 498 931** NSW $12,000 ono

**1972 MERCEDES-BENZ SL350** Concourse condition, comes with removable black hardtop. Eldely owner (87 years) has to sell his collection. AFK98P *(JCW3088364)* **02 4975 3734, 0415 498 931** NSW $25,000 ono

**1979 MERCEDES-BENZ 280** SEL. No body damage, drives well, some paint damage. Wouldn't take much to rego. Last rego 2007, just parked after rego ran out. VIN: 11602522137722 *(JCM3102929)* **0400 491 061** NSW $3,000

**2001 MERCEDES-BENZ CLK200** KOMP ELEGANCE. S996ANP *(JCW3129734)* **08 8387 8810, 0417 862 603** SA $16,950 ono

**1969 DAIMLER. V8-250,** ivory white, blue/grey upholstery, blue carpet, Michelin tyres, genuine presentation, 59,711 miles, former second car, good condition, original documents, reluctant sale. ENG# 7K3780 VIN: 1K3666BW *(JCW3138047)* **0419 741 916** QLD $12,500 ono

**1984 JAGUAR SOVEREIGN** S3. No rust, comes with spares, dorrs, guards, bonnet, engine & transmission. Plus many other parts. VIN: SAJJCALR3CC388538 *(JCM3139268)* **03 5251 3184, 0418 536 920** VIC $4,500

**1990 PORSCHE 911** CARREA2 CABRIOLET. Beautiful 911 Carrera 2 Convertible. Australian 1990 Car. 17 Stamps Service-History, Italian Alloys/Momo Wheel/ Electric Seats/Roof/Windows/AirCon/ Cruise, H11H included. Moving to France, AMAZING BARGAIN. H11H *(JCW2966482)* **0424 967 793** VIC $34,999 neg

**1998 MERCEDES-BENZ C180.** Black Mercedes-Benz excellent condition, 6 months rego, current safety certificate. New tyres, sunroof, 130,000 kms, leather interior, central locking, a/cond, power steering. 246RCW *(JCM3141831)* **0412 732 405** QLD $9,000

**1981 ROLLS-ROYCE SILVER** SPIRIT. Genuine Shannons delivered, with full history and receipts. Lucky colour gold and lucky plates RR-0888. Specialist Robert McDermott sayâ ™s it is in top 10% in Australia. Opulence sumptuousness luxury. RR-0888 *(JCW3142342)* **03 9742 5211, 0412 395 319** VIC $40,000 ono

**1973 MERCEDES-BENZ 350SLC** 107. Gold with cream trim. 175,850 kms. Good reliable club car. Rego not transferable. 25137H *(JCW3140002)* **02 6351 4044, 0407 455 107** NSW $13,000 ono

**1970 JAGUAR E** TYPE 4.2 SERIES 2 FHC. Original RHD. Strong Engine recently serviced. Regency Red with black leather interior trim. Fair body could do with TLC. Current RWC and Reg. ENG# 7R115219 S805APE *(JCW3145261)* **08 8556 4437, 0488 961 133** SA $45,000 ono

**2007 BMW M3** E46 325Ci. Magnificent example of this convertible. Finished in metallic grey, white leather trim, low kms, books included. All luxury options. BMWM07 *(JCW3146915)* **0478 226 087** VIC $45,000 Firm

**2003 PORSCHE BOXSTER.** Manufactured Nov 2003. Second owners, perfect condition, black. Ony 25,000 kms, original. You see you bye. Rego 12 mths. VIN: N9612365403219 *(JCM3147807)* **07 5445 7157, 0412 255 668** QLD $58,500 neg

**1989 PORSCHE 911** CARRERA This is an original factory built Super Sport RHD in immaculate condition, log books, service history, tonneau cover, wind deflector 1BB0 504 *(JCW3148446)* **08 9304 1191, 0447 232 691** WA $65,000 ono

**2004 JAGUAR XJ8** 3.5. Excellent condition, lady owner, always garaged, sun roof, Champagne leather interior with bur walnut wood veneer, metallic paint, sat nav, 18 inch alloy wheels and service books. Pleasure to drive. ENG# 0304090446RB VAB751 *(JCM2561299)* **0418 313 263** VIC $60,000

**1971 MERCEDES-BENZ 350** SL 350LAO *(JCW2687887)* **07 3261 9990, 0412 387 099** QLD $17,000 ono

**2001 JAGUAR S** TYPE (V8STYP99A) 4 ltr V8 B.R.G. ex cond. 50,569 kms, log books July rego NSW. ENG# 7102334 BBW03W *(JCW2964337)* **02 6585 8298** NSW $25,000 ono

**1966 MERCEDES-BENZ 250SE,** auto, a/cond, 4WDisc FI, leather seats, no rust & in beautiful condition inside & out. YH-W43F *(JCM3007031)* **0417 262 167** ACT $15,000

**1972 JAGUAR E** TYPE 5.3 Series 3 convertible with soft top, original condition, well maintained all its life, mechanically perfect and a dream to drive. Lives at mechanics workshop and any inspection welcome. ENG# 7S7144S13 *(JCW3066277)* **0450 922 661** VIC $92,000 ono

**1967 MERCEDES-BENZ 250** SE Cabriolet, 2.5 L, 6 CYL, automatic, beige soft top, original condition, mechanically perfect, interior excellent. Only RHD of this colour scheme in world. I of 5 imported into Australia from new. VIN: 11102322088318 *(JCW3066743)* **0450 922 661** VIC $124,000 ono

**1980 MERCEDES-BENZ 300D,** sedan, gold, beige interior, 5 cyl diesel, t-bar auto, Merc mags, good Bridgestone B249 tyres, no carpet, perfect floor, ideal variety bash car. Get permit drive home. ENG# 61791222101083 VIN: WDB2313022190087 *(JCM3070059)* **0429 706 323** NT $3,500 ono

**1962 PORSCHE 356** B, genuine complete number matching with all original number stamped sheet metal with rust free original floor pans, owned by a doctor in California. One of 4 in his collection, no money has been spared on this car including complete brakes and drive train overhauled, in the world 356 registery picture speaks a 1000 word loads of detailed receipts and porsche certificate of authenticity selling for a freind, priced to sell. 346 *(JCW3075481)* **0403 633 388, 0404 444 901** NSW $45,000 Firm

**1982 JAGUAR XJS** H.E. 1995 XJR 4.0 litre Supercharged 6 cyl. Many new parts. Braided brake lines, 18 inch wheels. 7,000 kms done since conversion. Must sell, moving overseas. ENG# 9KP-DRB137179 XEQ 338 *(JCW3075764)* **03 5968 9843, 0434 543 116** VIC $23,500 neg

**1971 JAGUAR XJ6** 4.2 SERIES I worked 351 Clevo and C6 auto 750 Holley H.E.I. Ignition great body very little for rwc great sleeper grey leather interior can deliver. Euroa. ENG# ALIJTB49936K QJV663 *(JCW3076747)* **0402 427 955** VIC $5,500 ono

**1974 PORSCHE 914:** Rust and accident free in original condition. Strongengine, Transmission 5 speed. Engine does not smoke or leak oil, gearsshift smooth and does not pop out. VIN: 4742916302 *(JCW1201786)* **03 8743 4547, 0425 823 352** VIC $12,500 ono

**1950 JAGUAR XK120,** genuine RHD roadster originally painted black, requires complete restoration comes with new sills, spare wheel, floor & battery box, bulkhead etc. Also copy of XK120 book. ENG# W71908S unreg *(JCW2353442)* **0407 797 003** WA $25,000 neg

**1987 JAGUAR XJS,** HEV12, 2nd owner, 5 years, registered till 08/12, white duco, new battery, new headlining, lots spent, drives well, S/S mufflers, RWC. DEE337 *(JCM2516381)* **03 9337 4802, 0438 784 590** VIC $10,500

**1977 MERCEDES-BENZ 350SE** W116. Private import from UK in 1984 (no ADR27A), sunroof, alloys, service history, 107,410 miles, immac cond, elderly owner gave up driving. RWC. ENG# 11698522069884 CBS 883 *(JCW2778821)* **03 9626 7710, 0418 510 964** VIC $7,850 ono

Find more issues at magazinesdownload.com

**1988 JAGUAR XJS** V12 Roadster. Drives superbly. Airconditioned automatic. Red with Biscuit trim. New tyres. Just serviced. All orginal books & service history included. New top recently fitted. RWC. This is an extremely rare and desirable vehicle. ENG# DIY324167 RMB-794 *(JCW2828063)* **03 9555 9847, 0400 941 980** VIC $23,500 Firm

**2005 MERCEDES-BENZ SLK** 350 R171. ENG# 27296330025955 BC46RI *(JCW2879465)* **0418 473 931** NSW $46,700 ono

**1986 MERCEDES-BENZ 420** SEL. Vehicle is in original condition inside and out. Has been very carefully and meticulously maintained. Tyres in near new condition. Everything working perfectly. Registration until June 2012.1986 MERCEDES-BENZ 420 SEL. Vehicle is in original condition inside and out. Has been very carefully and meticulously maintained. Tyres in near new condition. Everything working perfectly. Registration until June 2012. ENG# 11696522016296 BM78VQ *(JCW2885843)* **02 4739 3301, 0408 393 301** NSW $7,000 Firm

**1980 BMW 633** CSi. This is probably the best 1980 633 CSi in Australia and one of the best in the world. In recent years I have spent over $25,000 making it as perfect as possible. I have owned it for over 20 years and always maintained it regardless of cost. It is a two owner car with under 188,000 kms. 'EFTPOS' number plate not included in sale. EFTPOS *(JCW2535164)* **0449 194 643** NSW $18,500 Firm

**2003 BMW Z4** 2.5i E85 ENG# 2494.0 BE-99MH *(JCW2913708)* **02 6629 1180, 0412 494 560** NSW $35,000 neg

**1978 PORSCHE 911** SC, black Targa 911 & Australian delivery 3ltr, 5 speed original 98,000 service books. Leather interior matching original engine numbers and gearbox. Serviced/maintained by Don Rowe - Pace Cars Toorak. ENG# 6381762 QOI979 *(JCW2934901)* **03 9333 6933, 0418 502 282** VIC $65,000 neg

**1984 MERCEDES BENZ** 380 SEL, 82A. Beautiful original rare car, all extras, electric seats, sunroof, etc. Champ leather seats, new tyres, SS EX. ENG# 11696322023638 AE04DW *(JCM2954184)* **02 6655 4678, 0409 456 048** NSW $6,000

**1962 MERCEDES-BENZ 220-S.** Limited Edition, only a few made with fuel injection. Also has a/cond, p/steering, colour blue, very good condition. NSW, no rust. ENG# 12798222007563 VTD246 *(JCM2955169)* **0408 790 138, 0421 706 733** VIC $39,000 ono

**1966 MERCEDES-BENZ 220** S, auto. Very good condition, a/cond, unreg. Can get roadworthy, no rust, excellent club car, NSW. VIN: 11101022082059 *(JCM2955184)* **0408 790 138, 0421 706 733** VIC $6,000

**1981 MERCEDES BENZ** 280 E, auto, green, good condition. All extras, no rust, NSW car. XFV388 *(JCM2955186)* **0408 790 138, 0421 706 733** VIC $9,000 ono

**1973 BMW 2002,** Elegant, 5-speed overdrive. Strong engine, very good bronze paint, chrome work and interior trim. Comprehensive mechanical refurbishment, including Bilsteins and correct Superlite wheels. ENG# 427009 YGB-40W *(JCW2959507)* **02 6288 1663** ACT $11,750 ono

**1975 MERCEDES-BENZ 280S,** 116. Auto, Ivory colour, excellent condition inside & body. Runs beautifully, RWC, new tyres, alloy wheels. No rust, very original. VIN: 11602022044921 *(JCM2959713)* **0438 519 220** VIC $4,950 ono

**1982 MERCEDES BENZ** 380SL. Silver with Midnight Blue upholstery, excellent condition, concours standard. 203,000 kms. Australian import, body, interior and hardtop unmarked. Always serviced by MB specialists with full service history. Registered till December 2012. AQR96C *(JCW2840566)* **02 4473 9291** NSW $29,500 Firm

**2005 BMW 325CI** convertible, individual, sports pack, colour Diamond, 18 inch wheels, memory seats, dealer service books, black interior, good rego, RWC, low kms. ENG# 32383364 WBL545 *(JCM2854368)* **0412 806 478** VIC $36,000

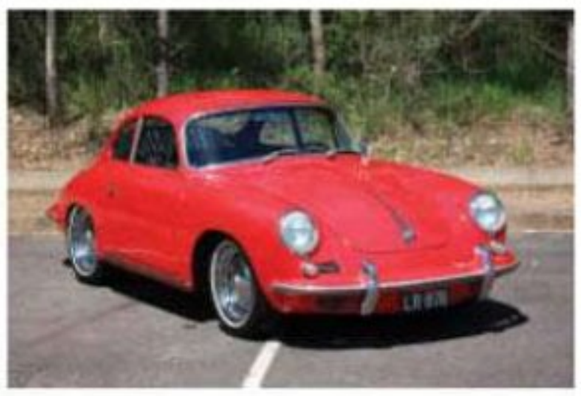

**1962 PORSCHE 356B** SUPER 90 coupe in good, running, registered condition. Restored 6 years ago. Perfect to enjoy now. A very rare, classic car. ENG# 603580 LR878 *(JCW2791552)* **02 9686 2590, 0408 280 992** NSW $50,000 Firm

**1973 PORSCHE 911** E (F SERIES). 2.4, I have for sale my 1973 Porsche 911E Targa. The car is an original RHD car, with matching 2.4lt engine, gearbox and body numbers. Delivered new to the UK, it was imported to New Zealand in 1990, where it is today. It has a 2.4lt engine, with a 5 speed manual gearbox, running zenith carbs. I have the Certificate of Authenticity from Porsche confirming all numbers match. Feel free to contact to ask any questions. Will do my best to provide what information I can. ENG# 6231653 VIN: 9113210827 *(JCW2828637)* **+64211751981** NZ $23,000 Firm

**1980 ROLLS-ROYCE SILVER** WRAITH 11. Excellent condition throughout. Recent hydraulic overhaul by RR mechanic, brake valves replaced. Extensive history available. Concours Class winner 2009 Qld R/Royce Owners Club. ENG# 38563 IRR01 *(JCW2719409)* **07 5543 6694, 0427 496 953** QLD $30,000 neg

**1991 BMW 3** 18i 222,000 kms. Drives well but needs new brake discs soon (pads have already recently been replaced in early 2011). Registered to the middle of 2012! Please call for any further information. All offers welcome and will be considered. 1BKC972 *(JCW2733975)* **0404 309 771** WA $2,000 ono

## JAGUAR • MERCEDES • PORSCHE • BMW

**2003 PORSCHE 911** TURBO (4WD) 996. Immaculate 911 Turbo, with fantastic service history and many many extras. Difficult to explain how good this car is. A must see, Sydney NSW. FQ911 *(JCW2749259)* **02 4577 9727, 0437 289 878** NSW $119,500 ono

**1971 MERCEDES BENZ** 350 SL. Convertible. 350LAO *(JCW2543456)* **0412 387 099** QLD $19,000 neg

**1984 JAGUAR XJS,** V12 automatic, excellent condition throughout, 6 mths rego, very reliable & smooth on the road. XJS009 *(JCM2674099)* **02 4285 8738** NSW $6,500

**1992 BMW 320I** Metallic Charcoal. Head needs work but has 2 spareengines and spare front end. Otherwise in good condition. ENG# 3127039420651 *(JCW2614664)* **0417 210 731** QLD $5,000 ono

**1984 MERCEDES BENZ** 280SEC, V8 auto, a/cond, all power seats, windows, roof etc., big wheels & tyres, good rego. Top condition. 865HGH *(JCM2647599)* **07 4945 1970, 0414 332 248** QLD $20,000 ono

**1956 DAIMLER 104.** Ex-wedding hire car. Older restoration. Preselect gearbox. ENG# 77076 *(JCW2459089)* **0411 465 098** VIC $15,000 ono

**1977 MERCEDES-BENZ 280** E. Has minor repairable rust. Mechanically perfect and sound, wont have an issue getting back onto the road, after little rust repairs. I will consider swapping for buggy/offroad go-kart. VIN: 12303322108950 *(JCW2647891)* **02 6689 0223** NSW $1,000 ono

**1980 ROLLS-ROYCE SILVER** SHADOW WRAITH II. only 72,920 kms. No rust or body damage, paint VGC, interior requires re-dying, drivers seat on one back side requires repairing. Wood, carpets and roof lining excellent, door trims VGC. Seaford. ENG# 40568 VIN: LHR 40568 *(JCW2548928)* **0408 352 012** VIC $25,950 ono

**1984 PORSCHE 930** TURBO. 72,000 miles, silver, navy interior. Performance exhaust, sunroof, e/windows, alarm, immobiliser. Unmolested inside & out, drives tight, no rattles. Avon tyres, original space saver spare. Excellent to drive. Classic & pure. Price reduced. MUST SELL. ENG# 67E00211 *(JCM2550785)* **0412 001 263** VIC $67,900 neg

**1985 PORSCHE 944.** Lady owner and has hardly been driven in the past 10 years. 95,000 kms, 5-spd manual. The car is in great condition and comes with a spare set of mag wheels. PWQ336 *(JCW2558158)* **0417 282 828** VIC $12,400 ono

**1994 MERCEDES-BENZ E220** Convertible. Australian-delivered, 2-owner, 151K vehicle. Triple black - interior, exterior & hood. All log books up to date, still in lovely condition and drives beautifully. Would have to be an appreciating asset. Serious buyers only, please. XHV848 *(JCW2544058)* **08 8352 1246** SA $27,000 ono

**1965 JAGUAR E** TYPE 4.2 SERIES 1. Superb ground up restoration, major work and maintenance by Concours Sportscar Restoration, refer Gavin King. New wire wheels, Heritage Certificate, performs beautifully. XKE 065 *(JCW2499588)* **0411 237 210** NSW $105,000 neg

**1955 DAIMLER REGENCY.** Complete car for restoration or spare parts. Some parts dismantled. Additional spare parts available if required. ENG# 151278 *(JCW2459109)* **0411 465 098** VIC $1,500 ono

**1983 MERCEDES BENZ** 380SL, light metallic Gold parchment trim, new s/top plus hard top, a/cond, p/windows, p/steering, excellent condition throughout. 201 Ks. ANI110E *(JCM2337914)* **02 4684 1781** NSW $24,500

**1971 MERCEDES BENZ** 250, auto, p/steering, light grey duco, full service history w/books, recond motor (2006), over $19,000 spent on mechanical restoration w/receipts. New stereo & white wall tyres, solid prestige cruiser, very good condition. RXD 311 *(JCM2219991)* **0408 827 580** SA $3,950 ono

**1974 PORSCHE 911** TARGA, wide body, good motor, gearbox rebuilt, new tyres, Simmons rims, interior needs attention, overall good condition. No rego, as is, where is. NO DREAMERS VIN: 9114310455 *(JCM1121056)* **0459 227 595** QLD $19,000

## CHRYSLER • DODGE • VALIANT DESOTO • PLYMOUTH

**1936 CHRYSLER ROADSTER** PICKUP. V8, triple carbies, C10 auto, 4 wheel disc brakes, new trim. Will consider trade 0779SR *(JCW2245427)* **0419 391 844** VIC $29,500 ono

**1956 DESOTO FIREDOME,** station wagon, 330 Hemi V8, unrestored, rust in floor, possible broken diff but complete, a very rare car & not many wagons left in the world. ENG# S23-26519 VIN: 55280109 *(JCM2261781)* **0423 610 644** QLD $16,000

**2006 CHRYSLER 300C,** 5.7 HEMI V8 LE MY06. ENG# 6Y153981 XMU068 *(JCW2334762)* **0400 522 927** VIC $33,000 neg

**1957 CHRYSLER IMPERIAL,** 2-door hardtop, 392 Hemi, Arizona desert car, 95% rust free. Great resto project. VIN: C571770 *(JCM2545318)* **0407 618 903** SA $16,900

**1926 DODGE 1926** UTE RESTO 4cyl 12V reassemble, finish off delayed resto all main parts, rare 26 inch wooden spoked wheels suit club, business, trade promo with signage. ENG# A232303 *(JCW3173598)* **02 9498 7050, 0408 224 883** NSW $4,500 ono

**1974 CHRYSLER CHARGER** 770 VJ Original V8, Navy Blue with white/tan int, most parts there, alot of panel work already done, great project, call for details. ENG# A221E01907 VIN: VJ6H29/LJ011895 *(JCW3174240)* **0431 649 617** VIC $4,300 ono

**1962 CHRYSLER VALIANT** SV1 original except for extractors and paint, running. Column manual, minor rust spots rear guard and door, needs resto. ENG# 28068304 *(JCW3180501)* **03 5156 1407, 0438 229 260** VIC $2,500 ono

**1956 DODGE KINGSWAY** CORONET, side-valve 6 auto, great paint RHD, full SA reg (out of reg at the moment) great cruiser, very reliable, widened rear, wheels, twin exhaust great car. UPL 349 *(JCW3180670)* **08 8250 6736** SA $8,500 ono

**1972 DODGE CHALLENGER.** 318 V8, auto, power steer, air cond. Freshly sprayed in Plum Crazy. VIN: JH-23G2B473738 *(JCW2647675)* **0411 267 064** VIC $16,000 ono

**1968 PLYMOUTH GTX.** Absolute original GTX 440Ci V8, 4 speed manual, Dana diff. VIN: RS23L8A274580 *(JCW2654143)* **0411 267 064** VIC $28,500 ono

**1929 DESOTO 4-DOOR** sedan, cream over black. Original upholstery & 5 figure number plates. Fully reconditioned motor, 340 Ks, VGC. Private museum collection. ENG# 8208531 *(JCM3180940)* **03 5942 8212** VIC $24,750

**1969 PLYMOUTH ROAD** RUNNER. Fully restored 383 auto. Fully restored top to bottom, Texas car, very quick, you wont find another car like this, Wont disappoint. VIN: RM23H9G11 *(JCW3181038)* **0422 347 804** VIC $42,000 neg

**1966 PLYMOUTH SPORTS** FURY, 3. LHD, new motor gearbox, Fully restored trophy winner, detailed engine bay trunk. Flow Master exhaust, 4BBL Demon carby, cold custom a/cond. New interior, full brake o/haul, plates included. No time wasters, regrettable sale. VIEW AT Cooleys Festival PLY66 *(JCM2819290)* **07 3805 1280, 0418 739 485** QLD $35,000

**1962 CHRYSLER VALIANT** RV1, White. Push button auto, reconditioned transmission. Shed storage 12 years. Very straight, little rust, underbody rust free. Door trims, rear seat excellent, driver seam rip.Can send many detailed photos. UHY 383 *(JCW3182969)* **08 7122 4409, 0410 781 232** SA $11,000 ono

**1929 DODGE SIX.** Budd body, 4-door sedan, cream over black, VGC. Including 5 figure number plate. Private museum collection. *(JCM3180942)* **0405 192 507** VIC $23,500

**1969 PLYMOUTH GTX,** 440 HP motor, 727 auto, bucket seats, console, power disc brakes, power windows, power steering, air con, vinyl top. Very high optioned muscle car. Runs and drives. New carpet, vinyl top, fuel tank, fuel pump, battery, wheel bearings. Call Pat. VIN: RS23L9E160919 *(JCW3183074)* **0412 712 630** VIC $14,200 ono

**1980 CHRYSLER VALIANT** CM. Resprayed, good condition, big LPG bottle, mags, dual fuel, new tyres & exhaust. VIN: CM8M41C1404639 *(JCM1561253)* **02 4845 1078, 0430 637 433** NSW $4,700

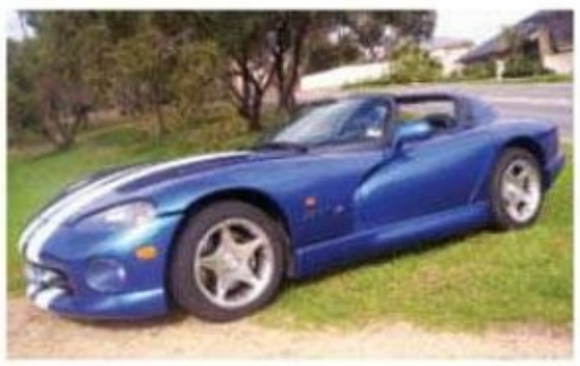

**1997 DODGE VIPER** RT/10. A very rare car with only 70 made this year. Second generation Viper which has done only 21,000 kms featuring 450hp V10 all alloy engine, pwr windows, air cond, CD player, Corsa exhaust and alarm. Stunning in blue with white stripes, black leather trim, which comes with factory hardtop and softtop. ENG# 7M80LA11101779 VENOM 0 *(JCW2561344)* **0488 936 879** SA $120,000 Firm

**1974 DODGE D5N** 300. 3 ton dual cab chassis. 8 stud dual wheel diff. Excellent 245 engine. Rust in guards. Cab and chassis good. Drives well. ENG# A2899230 VIN: DSN3560HE7300416 *(JCW2483372)* **07 3888 8757, 0414 778 757** QLD $1,500 ono

**1974 CHRYSLER VJ** VALIANT REGAL. 318, auto. One owner for last 22 years. Well looked after, rust free. Vinyl roof, towbar, venetians, CD, MSD ignition, good rubber, clean interior. Rarely used, looks great. Sell with RWC. Only 99,550 kms. Email: isobond@hotmail.com 447GPH *(JCW2565197)* **0458 610 367** QLD $12,500 ono

**1959 CHRYSLER PLAINSMAN,** AP2-4VB, station wagon. Very rare wagon, in family 50 years, radials, VGC, 313 V8, P/B, power flite auto, all factory options fitted, inspection invited, enthusiast maintained, 168,000 miles. ENG# MV12298C HAS866 *(JCM2819507)* **03 5248 3032, 0406 633 700** VIC $24,500

**1965 CHRYSLER 300,** convertible. Spanish Red metallic with Cordovan Red interior, white top, 383 4bbl, 315hp, auto, factory fully optioned. Also very rare & beautiful. Excellent condition. Club rego. 13399-H *(JCM2869350)* **0407 882 270** VIC $37,500 neg

**1920 DODGE TOURER,** all steel budd body, part restored, many spares including motor and NE generators. Located Gosford NSW. For info, phone. ENG# 461272 VIN: 409186 *(JCW2869819)* **02 4362 8566, 0419 628 567** NSW $8,000 ono

**1962 CHRYSLER VALIANT.** Very good condition, push button gearbox, colour red. NSW car. ENG# TP2322 VIN: SV121492 *(JCM2953963)* **0408 790 138, 0421 706 733** NSW $9,000 ono

Find more issues at magazinesdownload.com

**1966 DODGE CORONET.** Original build sheet. Built 440. IMMACULATE panel, paint, interior, rustfree. Shift-kitted727, 8 3/4 inch LSD. Dual 3 inch, 4into1. Chassis connectors, mini-tubbed, Prostars. Discs. Mods engineered/blue plated. Fast, tough, stunning Mopar muscle. Absolutely perfect 6 seater pillarless coupe. All receipts. RWC, rego. 116 RSU *(JCW2857987)* **0413 327 085** QLD $42,500 neg

**1939 PLYMOUTH DELUXE,** 4 door sedan, good for restoring, has been in shed 20 years. No gearbox. ENG# JC6504 *(JCM2870658)* **07 5465 4279, 0438 654 270** QLD $5,000

**1958 PLYMOUTH BELVEDERE.** 4DR pillarless hardtop. Aussie delivered RHD. 318 Poly and push button auto. Underdash air cond and CD stacker. Wide whitewalls. Excellent for summer cruising or use as wedding car? 1958GG *(JCW2890004)* **08 9457 4851, 0418 465 741** WA $35,000 ono

**1967 CHRYSLER VALIANT** VC. V8 273 auto, white black vinyl roof, black interior, disc brakes, mags. Good condition, great driver, 12 mths rego. ENG# F6P0676 VC066 *(JCW3145390)* **0421 057 700** VIC $14,000 neg

**1970 DODGE CHALLENGER.** 440 R/T. Original, all matching numbers, including engine. Solid California car. Professionaly restored to this stage with outside body in 2 pack primer. Numbers correct engine stripped for rebuild. ENG# JS23UOE105181 VIN: JS23UOE105181 *(JCW2458984)* **07 5533 7788** QLD $36,500 neg

**1970 VALIANT PACER** VG. Matching nos. restored, excellent example. Twice Best Pacer at ACD, drives like a new car, full NSW rego, original plates. Affordable Aussie muscle car. BUQ-246 *(JCW3149283)* **02 4423 0709, 0432 530 544** NSW $32,000 neg

**1965 CHRYSLER VALIANT** AP6. Cool rat cruiser that drives well & is registered until 31/8/2012. Some spares go with the car. BH-90NH *(JCW3149373)* **02 4423 0709, 0432 530 544** NSW $4,500 ono

**1947 DODGE CRUISERMATIC** COUPE. Great resto to original or rat rod totally rust free body and floors. Original 6 cylinder flat head motor with 47,000 miles. Great project. ENG# 16598578 *(JCW3149869)* **03 5281 9372, 0418 533 832** VIC $11,500 ono

**1970 CHRYSLER VALIANT** VF in very original condition original 75 000 kms drives very good has been stored for last 9 years in shed only very minor scratches. ENG# 173545321 VIN: VF1971 *(JCW3152823)* **0401 546 819** QLD $6,500 ono

**1964 PLYMOUTH SIGNET.** 318/904, originally a 273 car. Recent restoration, early Rallye wheels. Cool little American cruiser that is Valiant size. 519NET *(JCW1516726)* **07 4959 2158** QLD $32,000 neg

**2004 CHRYSLER CROSSFIRE** ROADSTER ZH: 2004 build, 2005 Australian compliance. Excellent condition. Mercedes running gear. Built by Mercedes in Europe. 18" tyres front, 19" rear. Spoiler. ABS. Heated leather seats. 6 speaker stereo. Tiptronic auto. Cruise control. Powered roof. Rear Spoiler ATM 95X *(JCW3154278)* **0417 645 536** NSW $24,000 ono

**1966 CHRYSLER VALIANT** VC unfinished project, great shape, no rust, all interior and glass, no front window, new paint, rebuilt lumpy slant 6, extractors all rubbers. ENG# 248349017 *(JCW3157716)* **0438 360 048** NSW $6,000 ono

**1934 PLYMOUTH PE** sedan. 4-door, 12 volt system, new radiator, full NSW rego. Very little use since full restoration. BM43QB *(JCM3163176)* **0412 486 608** NSW $24,000 ono

**1966 CHRYSLER VALIANT** VC UTE. Slant 6 motor/3 spd trans, only done 20,000 kms on re-co motor. Rust has been cut out and metal sections welded back in. New carpet, needs interior work. VIN: VC3-M-20-365 *(JCM3163884)* **0418 132 821** VIC $4,550

**1927 DODGE ROADSTER.** Built as Ute. Dodge Utility. Unrestored complete condition. Call Graham for more details. Dubbo. ENG# C861-465 *(JCW3165218)* **02 6882 9892** NSW $5,750 ono

**1976 DODGE MONACO.** Bluesmobile as seen in the movie. The Blues Brothers interior is in amazingly good condition. No rust. Head turner. Only 3rd owner. LHD rego in QLD. ENG# 208430 S19638 *(JCW3165237)* **0408 924 089** QLD $22,990 ono

**1959 DODGE CORONET** 2 Door H/T 326ci V8 Auto-trans, PWR Brakes, car needsresto but in reasonable condition. Car runs. Twin antennas, Mirrormatic. VIN: H314106889 *(JCW3165539)* **0428 348 598** SA $19,500 neg

**1951 DE SOTO** CUSTOM, sedan. 6 cyl, 3-spd manual. Runs well, looks good, has new interior, no rust, drive home, club rego. Best to phone Jim Robinson for more details. 10802-H *(JCM3165838)* **0418 132 821** VIC $13,350

**1969 CHRYSLER VALIANT** SAFARI, Slant 225, 3 speed manual, 100,055 miles! 3xtonerespray in & out, all new rubbers, peep mirrors, carpet. Rust proofed, fuel star, 12 months rego, originally from Canberra. THIS CARS BEEN SPOILT!!! Simon. ENG# LVE40245 BII11G *(JCW3167838)* **0403 240 452** NSW $13,000 ono

**1972 CHRYSLER CHARGER** 770 VH, in need of some TLC and a good home. VIN:VH8H29/CB03-O928 *(JCW3168427)* **0408 350 502** VIC $8,000 ono

Find more issues at magazinesdownload.com

**1957 PLYMOUTH BELVEDERE,** California car, new whitewall tyres, brakes, exhaust. LHD, pillarless, no rust, import approved, drives, runs, located in Hay. VIN: 26639743 *(JCM1266688)* **02 6993 6144** NSW $19,000

**1928 DODGE STANDARD** 6, Tourer, older restoration, excellent condition, Robust 6 cyl engine, 4 wheel, brakes original, tools & manuals. Dark Green body, black guards, tan trim. Sydney/Hawkesbury area. ENG# J82860 36580H *(JCM3168445)* **0407 408 697** NSW $25,000

**1975 CHRYSLER CHARGER** XL VJ. Recently had a complete body respray and extractors fitted. Relucant sale, purchased the car in 1975 Always garaged in very good condition. HMS 984 *(JCW3168733)* **0416 157 051** NSW $30,000 ono

**1973 VJ VALIANT** CHARGER E44, numbers matching Arctic White (WB) restored Charger with dealer fitted Sunroof, 318(5.2Lt) (E44) V8, 3-spd consol auto (C16), sports package (A54), convenience package (A97), retractor seat belts (C10), 14 inch Radial tyres (T15), & alloy 7 inch x14 inch wheels (W35). This car has been extensively restored including many new parts to engine, body and interior at 60,000 kms. New mild cam, Edelbrock manifold, Edelbrock 750cfm, recoâ ™d 360 J heads, rebuilt auto trans. Now at 68,000 kms it has reconditioned ''Dealerâ fitted sunroof, NOS RH mirror, new front, rear & boot carpet. Restored the seats in original trim, new R/T door cards. New Alpine with CD & Ipod, HPC extractors and a 2.25 inch Lukey twin system. VIN: VJ62291DD030 *(JCM3168832)* **0408 838 493** SA $37,000

**1976 AMC MATADOR** X. Muscle car. ENG# A6042P SQZ613 *(JCW2959942)* **03 9748 6467, 0419 551 610** VIC $16,000 ono

**1968 DODGE CHARGER** RT. S518AMC *(JCW3169393)* **0414 303 060** SA $68,000 neg

**1974 CHRYSLER CHARGER** XL VJ For sale is my 1974 Chrysler Valiant Charger. Purchased the car from the second owner who restored the car back in 2008. The engine is a Hemi 265 with the numbers matching the chassis. This car is certainly a looker. Only 21 built with this unique colour and interior. Previous owner had replaced the heater unit with a heater/air-con unit. Also includes logbooks, receipts from restoration. I purchased the car at the beginning of April 2012 and so didn't get achance to get a roadworthy and rego, I had purchased this car for my dad, but certain circumstances have arisen and he cannot drive it. So thought that someone else should have the chance to enjoy it. Slightly negotiable, but please no time wasters. Call Evan. ENG# D331E06803 VIN: VJ8D29E-LO52787 *(JCW3169247)* **0417 239 417** VIC $32,000 neg

**1968 DODGE CORONET.** 440 auto LHD, Plum Crazy Purple, 12 months NSW rego, Californian plates 'The Hive' included. ENG# E440A3202 BJ47QX *(JCW3169273)* **02 6226 5528, 0488 114 902** NSW $50,000 ono

**1930 CHRYSLER 66.** New hydraulic brakes, exhaust valves, upholstery, 2pac paint. (4) rims, electronic iginition, radiator, body, wood, removable overdrive. Looks, goes great. ENG# C11744 32655H *(JCM3169373)* **0427 283 469** NSW $31,000 ono

**1927 CHRYSLER TOURER** 60. Body professionally restored 20 yrs ago. Had complete hydraulic brake rebuild 2 yrs ago. Motor needs attention. For more info call Graham. ENG# H18265 SA69407 *(JCW3169489)* **08 8842 3731, 0418 894 304** SA $17,000 neg

**1969 DODGE CHARGER,** Dukes of Hazzard first series General Lee replica, 440 big block, 727 auto, 8/34 rear, 15 inch Vector rims, full SA rego. Genuine buyers only please. ENG# B44011302 HZZD01 *(JCW3169508)* **08 8288 1272, 0407 500 594** SA $78,000 neg

**1970 DODGE PHOENIX** SERIES 400, #66, 4 door pillarless, 383ci, P/steering, p/brakes, auto, runs twin exhaust system, original bonnet scoops, mag wheels, good chrome, some parts. ENG# F3831R5154 264FGE *(JCW3169594)* **0406 867 843** QLD $10,000 neg

**1929 CHRYSLER 65** sedan, running 6 cylinder, 4 wheel hydraulic brakes, American body, new radiator, wiring, brakes, tubes, good tyres, wooden spoked wheels 99% complete, good original car. ENG# P233247 *(JCW3170285)* **02 6259 5103, 0402 211 733** ACT $10,500 ono

**1967 CHRYSLER VALIANT** VE. One owner with books always garaged. Reco motor and trans. Factory power assisted disc brakes. Tons of receipts. Survivor classic, drives well. Original BW plates reg and RWC. JXJ699 *(JCW3170665)* **0418 534 489** VIC $11,500 ono

**1970 PLYMOUTH BARRACUDA,** small block V8, 727 trans, very good body, black trim in VGC. Drives very well, extremely popular Mopar, very eye catching, stands out in the crowd. LHD, no rego. VIN: BN23LE121868 *(JCM3170965)* **0411 461 964** VIC $30,000

**1961 CHRYSLER 300G** 2-dr hardtop. Rare, only 1280 built, 413 cu in, X-ram, dual 4-bbl, 375 hp, 495 lbs torque, ex-California solid project car, stored since 1969, engine removed for reco, includes long rams, air cleaners, factory air, swivel buckets etc. ENG# 84131 *(JCM1000162)* **0419 123 300, 0438 300 123** VIC $49,999

**1960 DODGE MATADOR,** sedan, super rare, LHD, wildest fins ever, recond 361ci auto, original unmolested example, straight, original almost mint body with excellent panel fit with no rust repairs ever. Just straight and sound throughout. Photo of similar car. 749 *(JCM1000352)* **0419 123 300, 0438 300 123** VIC $14,999 ono

**1963 IMPERIAL, 2** door coupe very rare, only 749 made, all engine parts new or reco, neat orig. trim, near new black paint, 2 owner, true Californian classic. VIN: 9233206009 *(JCW2417661)* **0403 141 006** ACT $19,000 ono

**1960 CHRYSLER ROYAL** 1960, AP3, all original, 6 cyl sided valve, push button auto, interior good condition, good tyres; also extras available at extra cost. VIN: AP34C180 *(JCM2449191)* **07 4943 7256** QLD $10,500 neg

**1965 DODGE PHOENIX.** UAS787 *(JCW3090371)* **03 9484 5545, 0459 173 756** VIC $25,000 neg

ALBION CHRYSLER JEEP DODGE
LEO MULLER CHRYSLER JEEP DODGE
presents
Redline PERFORMANCE
Surf City GARAGE
MOPAR Sunday
10th Anniversary
2012
Gasoline
UNIQUE CARS MAGAZINE
select
GTR racing
WESTSIDE 4X4 ACCESSORIES
MURCHISON PRODUCTS
SHANNONS
river 94.9
Willowbank Raceway
GARAGE
MOPAR
HEMI
www.MOPAR.com.au
MOPAR 75 1937-2012
DANDY ENGINES .COM
Retreat caravans
MOPAR 75 1937-2012
DODGE
CHRYSLER
Jeep
SUNDAY JULY 29
WILLOWBANK DRAGSTRIP
DRAG RACING
SHOW 'N' SHINE
DYNO SHOOTOUT
SWAPMEET
Information & Entry Details - Ph: 07 5474 0066 Fax: 5474 0045 Mob: 0412 741 383
www.moparsunday.com

Find more issues at magazinesdownload.com

**1928 DODGE SIX** DA, 4-door, leather interior, auto, P76 V8, full engine rebuild, p/steering, a/cond, CD/radio, dual exhaust, good cruising car, poptop camper trailer included, full road rego 07/11, many extras, chrome wheels. Will split, $45,000 without camper. IMA028 *(JCM2545183)* **02 4987 3922, 0418 492 645** NSW $50,000

**1926 CHRYSLER. RESTO,** Rod, Racer. All there, excellent wheels, some spares, interesting history. Email:bookings@ryokan-maandini.com VIN: 498056 *(JCM2560176)* **0412 178 026** SA $5,000

**1971 VALIANT PACER** VG, clone. Cams, logbooked group NC racecar, fresh Barry Seton engine, competitive, ready to race. Total package for sale. Tilt tandem trailer, electric brakes. Many spares, block, head, panels, diff centres etc. Both QLD registered. Selling 1/2 build cost. ENG# DZBHB00326 VAL071 *(JCM2582320)* **07 5594 6045, 0408 196 602** QLD $48,000

**1969 DODGE CHARGER** RT. Matching numbers. Straight body, but needs full resto.VIN:XS29L9B195461 *(JCW2691492)* **0488 191 518** QLD $23,000 neg

**1933 DODGE MODEL** DP, convertible/sedan, 2-door. Currently under restoration with all hard work done but due to ill health, it must go. New paint, interior, exhaust & many other items including new top photos available. Has showed in many magazines, trophy winner. Reduced from $50,000. ENG# 258493 VIN: 8037271 *(JCM2781416)* **02 4681 9132 after 3pm** NSW $40,000 ono

**1962 CHRYSLER VALIANT** SV1, 113 car made in SA. New hood liner, new class, original seats, 8 mths full rego, original radio, no txts, 225 Hemi, all new rubbers. Original stickers in engine bay. 625RTC *(JCM2851201)* **07 3200 8591, 0400 828 591** QLD $20,500

**1967 CHRYSLER VALIANT** VE, recond engine, auto, 27,000 miles, recond interior, 2 pac paint. New retractable seat belts, disc front brakes, starter motor. Reconditioned carb, alarm. ENG# F88521 YKH592 *(JCW2907851)* **0421 743 713** VIC $6,500 ono

**1960 DODGE MATADOR,** 2 Door Hardtop LHD, original unrestored survivor, California barn find EXTREMELY RARE, excellent restorer, photo of similar car. VIN: #105541 *(JCM2959716)* **0419 123 300, 0438 300 123** VIC $27,999 ono

**1968 AMC JAVELIN.** Alloy heads and manifold. Edelbrock carb, fresh LSD, factory Magnum 500 wheels. 2 new tyres, less than 8,000 kms travelled in the last 5 years. Selling to finance new project. 0492SR *(JCW3100094)* **0407 682 328** VIC $25,000 neg

**1966 DODGE CHARGER.** Very rare car, factory big block. Full of factory options. JWP222 *(JCW2572222)* **03 9557 1788, 0418 316 709** VIC $33,300 neg

**1957 DESOTO FIRESWEEP** running a 323 Polly engine and push button auto. Arare car even is the States, looks and drives great. VIN: 58019074 *(JCW2951279)* **03 9787 4055, 0418 318 967** VIC $29,895 ono

**1980 CHRYSLER CHRYSLER** CM. Power steering, US import, centreline auto drag wheels, club plates, awesome looking car, gets lots of attention. ENG# D341M04525 02559H *(JCW3113105)* **0432 920 791** VIC $8,500 ono

**1997 DODGE RAM** 2500 LARAMIE, RHD. 4x4, 6lt Cummins turbo diesel auto, p/s, a/c, private import, 6 seater, elect windows/mirrors, chrome wheels, new tyres, twin batteries, 5th wheel hitch and electrics for towing, deceased estate. ENG# 56410479 856GCM *(JCW3114836)* **07 3355 0782, 0407 752 900** QLD $40,000

**1960 DODGE PHOENIX.** New interior, mechanically good, no need to spend any more. WAE 657 *(JCW3130213)* **0411 856 816** SA $30,000 ono

**1967 PLYMOUTH BARRACUDA** auto, 273ci V8, p/s, a/c, power brakes, new exhaust, floor shift with console, new carpet, new back shockers, no rust, drives well Californian car un-restored genuine car. VIN: BH23D72221806 *(JCW3137383)* **0439 491 745** VIC $23,000 ono

**1999 DODGE RAM** 1500. 1500 petrol. 6 Seater, V8 petrol, A/C, P/S, P/W, cruise etc. 22" rims with near new tyres. Touch screen dvd player with bluetooth. Hard lid, tub liner with custom tool box. YPN341 *(JCW2897981)* **0407 046 042** VIC $38,500 ono

**1966 CHRYSLER VALIANT** AP6. Sedan, 6 cyl, 225 motor. New starter motor, blue duco with blue interior, 197,964 miles. Still drives good, rust patch in the drivers side floor. Needs engine pipe. ENG# 2806830-2 VIN: AP6-446173 *(JCM3139262)* **0421 977 012** VIC $1,400

**1936 PLYMOUTH P2** COUPE. 3 speed gear box with overdrive. 12 volt system. 6 wheel equipped. Excellent condition. 22189H *(JCW3139603)* **02 4930 1273, 0411 051 544** NSW $30,000 Firm

**1964 CHRYSLER VALIANT.** This trophy winning group N. with logbook. has triple plate clutch, triple webers, fresh motor & brakes. spares include diffs, gearboxes, panels. Recently track tested Mallala by Chrysler, its good. ENG# VP15467 *(JCM3140082)* **08 8522 4351, 0458 580 005** SA $25,000 ono

**1975 CHRYSLER CHARGER** VJ 245. Auto. All original except paint. Front end has all new bushes, ball joints and tie rod ends, auto overhauled. Very original car. ENG#D221F17256XPI486 *(JCW3142281)* **08 8447 1318** SA $23,000 ono

**1966 CHRYSLER VALIANT** AP6, white, auto, blue trim, new whitewalls, very original, excellent restorer or drive as is, no rego, no RWC. JLG947 *(JCM1186543)* **03 5446 1004, 0427 634 001** VIC $5,200 ono

**1971 DODGE CHALLENGER,** genuine 340 4bbl auto, new Go-Green paint, chrome, trim, wheels, all factory correct, lots of R/T options. Rego 08/12. Email:lonewolf_surf@hotmail.com AL-57DE *(JCM2439715)* **0414 662 975** NSW $46,000 ono

**1964 DODGE AT4.** Nice original truck. 2 owners. Runs and drives well. Large chequerplate tray with timber sides. Some rust in roof line and passenger side floor pan. Restore it or just roadworthy it. Not many left in this condition. ENG# VT21400 KVE020 *(JCW2555555)* **03 9885 3949, 0433 766 923** VIC $1,500 ono

**1926 DODGE TOURER,** unrestored, 99% complete, missing back section but have guards/body. Some mechanicals, Chassis sandblasted/undercoated including wheels, new tubes, spare firewall/numerous doubles, hood iron, books. All together on rolling shell with tyres. ENG# A380803 *(JCM2706095)* **0416 807 124** VIC $6,500 Firm

**1959 CHRYSLER ROYAL** AP2. Push button auto, Dodge Q motor, perfect condition, original upholstery, heaps of spares, drives like a dream. No rust, 7 mths rego, good tyres, good paint, perfect chrome, needs a good home. KOO159 *(JCM2819324)* **02 9639 4644, 0419 697 958** NSW $17,000 ono

**1950 CHRYSLER WINDSOR.** LHD, tidy paint, new interior incl headlining, new ribbon whitewalls, fluid flywheel, good brakes, 6v electric, 251ci 6cyl. Original radio, heater and clock. Starts, runs, drives well. VIN: C6823918 *(JCW2824592)* **0421 447 123** NSW $13,500 ono

**1967 CHRYSLER VALIANT** WAYFARER VC. Older resto, great daily driver condition, mild 225, rebuilt auto, suspension, new exhaust, retrimmed interior, rechromed bumpers, pinstriped, ULP, Comes with Painted Rims, Mags Extra, NSW rego 16/3/12. ENG# VC311084 BF73EJ *(JCW2959686)* **0403 182 535, 0487 110 461** NSW $10,500 neg

**1969 PLYMOUTH SPORT** FURY convertible. 318ci. Power drum brakes. LHD. Some spares. Full info on & Just Cars web site. Selling unregistered. Currently valued/ insured $22,000.00. UNV 69 *(JCW2989019)* **0418 254 768** QLD $22,000 neg

**1970 PLYMOUTH BARRACUDA** 440. Aluminium heads, h beam rods etc. 4 speed, pistol grip shifter, power steering, 4 wheel disc brakes, over 30K spent on running gear. ENG# E440C5222 VIN: BS23NOE121886 *(JCW3013094)* **03 5977 9850, 0414 395 531** VIC $55,000 ono

**1965 CHRYSLER 300.** 383 t/flite, pwr seat, steering brakes, AM/FM clean and tidy, drive anywhere. 31/3/2012 VIC rego. JDJ 872 *(JCW3019102)* **03 9776 0862, 0419 557 148** VIC $19,500 ono

**1928 PLYMOUTH 2** door tourer, 308 V8, turbo 350, Holden front and rear end, all steel body, boxed chassis. VIN: PJE19286961 *(JCW3049692)* **07 4155 1429, 0427 800 188** QLD $20,000 neg

**1981 PLYMOUTH ARROW** Drag Car. 360, 904 trans, Hilux diff with new full spool,axles and full floating hubs, runs 9.90, ideal for Super Gas/Super Sedan, ENG# CA421E00054 *(JCW1516681)* **07 4959 2158** QLD $22,000 neg

**1968 CHRYSLER REGAL** VE, 225 slant six and auto, extractors, Holley carb, dragway mags, requires minor rust repairs. VIN: VE4H412507 *(JCW3049715)* **07 4155 1429, 0427 800 188** QLD $4,500 neg

**1937 CHRYSLER ROYAL.** Factory 9 seater, body only, no running gear, suit Hot Rod. Body: 64036. *(JCM3070883)* **07 5424 2064, 0416 048 436** QLD $3,000 neg

**1948 DODGE FARGO,** coupe ute, 253 V8 & auto, holden front end, power steering, box chassis, hard lid, unfinished rod project, needs little for final inspection. VIN: DJE19486961 *(JCW3071821)* **07 4155 1429, 0427 800 188** QLD $15,000 neg

**1978 DODGE D150** 'Lil Red Express Truck'. One of 2,500 factory-built HOT ROD pickups due to loopholes in 1978 emission laws. Original 18,000 miles and is still as new. Irreplacable automotive history. ENG# 8136011613 CB95409 *(JCW2458943)* **07 5533 7788** QLD $37,500 ono

**1977 CHRYSLER CL** UTE. 265 Hemi, unleaded, auto, needs work, comes with spare auto, hi back bench, front end rebuilt, new radiator, receipts, near new tyres, Regal grille, drives well, sell unreg. VIN: CL3M27HJ053274 *(JCM2789721)* **07 5535 8092, 0413 168 185** QLD $5,500 ono

**1971 DODGE CHALLENGER** R/T. Matching numbered N-Code 383 ci 300Hp Magnum V8, Hardtop, Plum Crazy, White interior, 727 Torqueflite, Fender Tags, Broadcast Sheet, P/S, P/B, Console, Sport Hood. Drives beautifully! 40893H *(JCW2828069)* **0424 332 852** NSW $58,900 ono

**1966 CHRYSLER VALIANT** AP6, sedan, white duco with blue interior, 225 Slant 6 motor extractors, good condition, reluctant sale. Being stored for 16 years in garage. ENG# 28068302 VIN: BERGHA4002 *(JCM2828803)* **0421 977 012** VIC $3,000

**1962 CHRYSLER VALIANT** SV1. Beautiful Car, Called Valda, regretable sale, car has been in a TV Cop show, and commercials. Previously a bridal car with bucket seats in the front for extra room in the back. Urgent Sale due to health reasons. ENG# LVE3D7358 VS6200 *(JCW2897781)* **0419 248 790** NSW $13,500 ono

**1968 DODGE CHARGER** RT, matching nos, 440 big block, auto, power disc brakes, air cond, cruise control, p/steering, elec windows. Resto complete 2006. Rego SA. ENG# 88327615 S749AAE *(JCW2907998)* **0410 660 286** SA $59,000 ono

**1970 DODGE CHALLENGER** 440 RT Tribute. 3,000 miles since professional ground up restoration, no expense spared. Originally 318 now rebuilt 440 & 4 speed. Located Vancouver, price driveaway, Brisbane. VIN: JH27GOB321111 *(JCW2914241)* **0417 779 300** QLD $82,500 ono

**1971 DODGE SWINGER,** 1st owner car, no dents, surface rust on roof under vinyl and rear quarters. Requires restoration. Interior excellent. Engine not running but there. Will swap/trade. OVT 492 *(JCW2934277)* **0421 986 135** SA $7,000 Firm

**1968 CHRYSLER VALIANT** VE, straight V6, 3 speed manual, immaculate condition, new engine parts, custom magenta paint, 16 inch mags, custom interior, drives extremely well. 'The Purple Beast'. KAD272 *(JCW2943706)* **03 9886 1065, 0422 391 452** VIC $27,500 neg

**1966 CHRYSLER VALIANT** VC. Cool school retro cruiser, ice cold air conditioning, moon discs and whitewall, twin carbies, 2pak, engine bay original, unrestored, immaculate interior, just the right car, call Barry. OLD66V *(JCW2950704)* **0415 683 004** NSW $14,000 Firm

**1971 CHRYSLER VALIANT** SAFARI VG manual station wagon. Recent full restoration. Cost over $30,000 with receipts. Beautiful vehicle, a bargain! Will trade for a Camaro or Dodge Cuda or Charger with cash adjustment. S21003 *(JCW2956217)* **07 4045 0095, 0405 315 307** QLD $22,000 neg

**1964 DODGE AT4.** 3 ton pickup. Dual wheels. Has rust, cab repairable. Mechanically good. Lots of spares available. 2x100 ltr LPG tanks, mounts and gas system. ENG# E157350 VIN: AT4111421393 *(JCW2483300)* **07 3888 8757, 0414 778 757** QLD $1,000 ono

**1973 DODGE CHALLENGER** with rally options. Needs brake repairs, a/cond,tinted windows. Rally dash, t/bar auto, p/steering, p/disc brakes. NewTrunk floor with sale VIN: JH-23G3B445570 *(JCW2836678)* **07 5533 7788** QLD $16,500 ono

**1970 DODGE CHALLENGER,** Genuine RT partially restored Mopar with a lot of work done by USA 1 Australia. Genuine sale as owner moved back to USA. Must be sold. Reasonable offers considered 07 5533 718 XO 868 *(JCW2839699)* **07 5533 7788** QLD $19,500 ono

**1926 DODGE PICK** UP. Needs restoration. VIN: DS189 *(JCW2841518)* **0419 391 844** VIC $7,200 ono

**1936 CHRYSLER ROADSTER** PICK UP. 302 triple carbies, C10 auto, 4 wheel disc brakes, new trim, street rod rego. SR067 *(JCW2841524)* **0419 391 844** VIC $27,500 ono

**1969 PLYMOUTH ROAD** RUNNER, 383, 727 trans, mildly worked engine, POSI diff, very straight, good firm, new discs, very tough car, LHD, no rego, not common like some other models, cheap muscle car, original Road Runner. ENG# 38368H *(JCM2869085)* **0412 707 490** VIC $33,000

**1977 DODGE 300.** Runs Well, minimal rust, no broken glass and shedded. ENG# SA2899230VIN: D5N326491 *(JCW2728793)* **0411 735 879** QLD $5,000 neg

**1970 CHRYSLER VALIANT** VG. Ideal for project car loving owner ready for immediate sale. MSH 226 *(JCW2744966)* **02 9602 3148** NSW $4,000 ono

**1980 VALIANT CM** REGAL 265, T-bar, a/cond, p/steering, factory alloys, LPG, extractors, holley, runs well, drives ok, body rusty, interior fair, ideal donor vehicle. Sell complete. VIN: CM418H10101809 *(JCM2594564)* **07 4159 8913** QLD $1,500 ono

**1971 DODGE CHARGER** COUPE. 440 big block magnum with 375 bhp, 727 auto Power steering, brakes and windows. Lots of other R/T options. Turn key car. CHR 440 *(JCW2624012)* **0400 593 554** NSW $55,000 ono

**1969 PLYMOUTH ROAD** RUNNER, 383ci V8, auto. Original car. VIN: RM-23H9E112120 *(JCW2647666)* **0411 267 064** VIC $19,500 ono

**1970 DODGE CHALLENGER** R/T clone, rebuilt mild 440 6 pack, approx 420 HP, 727 slap stick auto transmission. Plum Crazy duco, black trim, P/W, Rallye wheels. ENG# 44070 *(JCW1096232)* **0432 733 832** SA $50,000 neg

**1928 CHRYSLER SERIES** 65 ROADSTER PICKUP. 12 volt, CB, s/s fuel tank, s/s lined brake cylinders, new wood spoke wheels, new everything (almost). Very goodcondition. Used regularly for club events. Selling to allow space for new project. ENG# P235460535 *(JCW2568941)* **08 8927 0117** NT $34,500 neg

**1972 PLYMOUTH BARRACUDA.** Fully restored, mild 340, auto, shaker hood, bare metal respray. Absolutely everything, rebuilt like new. Must be seen, no rust, no patch panels. No issues, fully sorted show car. You can drive anywhere. VIN: BH23G2B297415 *(JCW2561412)* **0415 539 582** QLD $49,900 ono

**1970 DODGE CHALLENGER** RT U code. genuine U code (440). Factory Plum Crazycar. Body very good. Re-Built motor. Auto, needs full restoration. Awesome project. Big $$$$ car once finished. VIN: JS23U0B281086 *(JCW2561736)* **0419 881 837** VIC $31,000 neg

**1950 PLYMOUTH SPECIAL** DELUXE. Club rego, new upholstery, (5) new radial tyres, new voltage regulator, new brake lines, new gear knob, needs paint. S-21171 *(JCM2542948)* **0419 549 877** QLD $20,000

**2005 DODGE RAM** SRT-10. Auto, K&N intake, dual sports exhaust, lowered, tow hitch, 89,000 kms, excellent condition. Phone Jake. VIN: 3D7HA18H75G746180 *(JCW2532751)* **07 5546 1603, 0410 548 877** QLD $82,000 ono

Find more issues at magazinesdownload.com

# MG • TRIUMPH MORRIS • AUSTIN

**1955 MORRIS OXFORD** SERIES II, recond 1620 motor, starter generator, new hoodlining, brakes, clutch, radiator, upholstery, carpets, shocks, radio, exhaust, good tyres, blue/white paint, rego 11/12. Over $10,000 spent, 2,227 miles rebuild. S19388 *(JCM2394267)* **07 5446 7028** QLD $7,200

**1975 TRIUMPH 2500** TC, one owner with all papers. All original & in excellent condition. White with brown trim. Manual, 95,650 kms, SS exhaust, new tyres, comprehensive spares. Always garaged. As new and immaculate ENG# MM20559HE VIN: 2MM11178DL *(JCM2618839)* **02 6379 1259** NSW $7,000

**1977 TRIUMPH STAG.** Red with white hard top. Mechanically A1. Electronic ignition, automatic, rust free, black interior, cloth inserts, s/steel exhaust. Near new tyres, starts first time everytime. CD/Radio, good soft top, need space. ENG# LF43947HEA JHN660 *(JCM2748665)* **02 4381 1491, 0438 811 498** NSW $12,000 ono

**1970 MORRIS COOPER** S MK2. Do you want to own one of the best if not the best unrestored Cooper S in Australia, unbroken history from new. ENG# 9FXEY 35992H *(JCW3074828)* **02 6651 8141, 0428 518 141** NSW $35,000 ono

**1973 TRIUMPH 2500** PI Sedan. 2.5 cylinder 4-spd manual. No rego, no roadworthy and engine no longer fuel injected but is a good runner. Neat interior and straight body. Additional Triumph parts also available with the purchase of this car. Located Navarre. ENG# MG54946E *(JCM3075295)* **0488 346 004** VIC $2,000 ono

**1953 MORRIS MINOR** SERIES II. ENG# 9MUH431178 BJN35G *(JCW3171814)* **02 6362 0769, 0429 620 769** NSW $3,000 neg

**1939 MORRIS FOURTEEN** SIX SERIES III. Style-side coupe ute. Unique, only known Series III 14/6 Morris worldwide with this style of body, by Hopesin Brisbane. Many, many spares, new parts. ENG# 4633 VIN: S3/FS/62319 *(JCW3171835)* **07 3353 0532** QLD $4,000 ono

**1969 M.G. MGB** GT. 1DLN 438 *(JCW3175258)* **0400 024 501** WA $20,000 ono

**1953 AUSTIN A** 30. Travelling around Australia and the car is just sitting at home. Rego in W.A. is until September. Needs a good home. ENG# 9MUH109236 1DLS 580 *(JCW3175820)* **0417 938 431** WA $7,000 ono

**1959 MORRIS MINOR** 1000. 5 New tyres, Datsun 1200 motor, new battery, good paint, little rust, 3 months reg, stored last 4 years, not needed moving. ENG# 484538 UCD970 *(JCW3176810)* **08 8536 4119, 0409 882 251** SA $6,990 ono

**1973 MG B** ROADSTER, reg'd til Sept 2012, with RWC. Red with black interior. 4th owner 9 years, superb mechanical condition, good condition overall. Price negotiable. XXV297 *(JCM3177013)* **0433 092 814** VIC $12,200 ono

**1956 MG MAGNETTE** ZA. Older restoration, excellent condition, history vehicle, lots spare parts. Full NSW rego, red with grey interior. Well worth inspection. Will not be disappointed. BD11WK *(JCM3178838)* **02 6662 8762, 0412 797 971** NSW $10,500

**1950 MORRIS MINOR** MM. Full ground up restore finished 2006. Recon side-valve engine, new pistons, etc. Interior has been retrimmed, new yellow paint, a real fun car. XIP898 *(JCW3178804)* **08 8255 0153, 0421 870 366** SA $4,700 ono

**1971 MG BL.** Orange body, very good overall condition. Used as everyday car. Has folding hood, spare engine, workshop manual. THD771 *(JCM3179519)* **03 9558 5318, 0408 345 186** VIC $8,200

**1951 AUSTIN LOADSTAR** K2. Motor & gearbox still in truck. Has all glass & seats. Some spare parts, easy to restore or hotrod. ENG# 1K239485 VIN: 189593 *(JCM3179522)* **02 6373 7850** NSW $1,200

**1955 AUSTIN A30.** VGC, new duco, mecahically sound. Runs well. Licensed invitiaton class. History available. Contact Robert 0439 987 381. ENG# WEAA0170 MAIM28 *(JCM3179524)* **08 9844 3590, 0438 443 590** WA $5,500

**1965 MGB ROADSTER.** 1800cc motor, 5-spd gearbox, chrome carrier, wheels, excellent tyres, near new soft top & tonneau. Very good interior, drives well. Paintwork has scratches & blemishes. Original handbook, tools priced to sell. May trade. ENG# 186GBUH15274 *(JCM3180780)* **07 5535 8882, 0409 358 888** QLD $9,900

**1976 MORRIS MINI** Leyland van. Yellow, side windows, double rear doors, 1200cc motor, good condition. ENG# 2268039 *(JCM3180875)* **03 5942 8212** VIC $6,400

**1954 AUSTIN A30.** 2-door sedan, Dove Grey body & velour upholstery, VGC. Private collection, 40 years stored under cover. *(JCM3180941)* **0407 521 221** VIC $7,500

**1976 TRIUMPH STAG,** auto, BRG, new rear shocks, new soft top, hard top, lady owner, books & receipts, 4 mths rego (NSW), very good condition. ENG# LF-62936HEA VIN: LD42910AK *(JCM2431956)* **02 6554 3210** NSW $14,500 neg

**1951 MG XPAG** TD2, body off restoration, new upholstery and hood, frame and side curtains, bare metal respray. 2 pac clear coat, new chrome, engine restored. New dash, all receipts, plates not transferable, must see. ENG# 120024 42970H *(JCM2564474)* **02 4655 2717, 0418 252 080** NSW $27,750

**1971 MGB L** MII, electric overdrive, white, black trim, rotisserie restoration 7 years ago. Excellent body, wire wheels, radio/cassette, very good trim. A very nice car, in good mechanical condition. Price reduced from $15,500. LAG688 *(JCM2758216)* **03 5248 6505, 0428 650 542** VIC $14,500

**1970 MG MIDGET,** excellent condition, recent repairs, cost over $6,000. New soft top, carpets, windscreen, body & paint. Engine rebuilt, new discs & pads, telescopic shockers, restoration photos & receipts available. ENG# 12CEDAH9913 VIN: MGYGN5620 *(JCM2857957)* **07 3286 3518, 0417 830 369** QLD $11,950

**1978 MGB GT.** Genuine 73,500 miles, UK import, original RHD, long rego. Pirelli tyres, sunroof, extensive history. Sports s/wheel, excellent original vehicle. Somes spares. No text messages please. MG408 *(JCM2905213)* **02 9654 1363, 0450 129 836** NSW $12,950

**1959 MORRIS MINOR** FA51 1000GB 4-door. English Grey1. Quite original. Continuous rego since 1959. Used daily. Perfect running order. Original upholstry. Front seats due for reupholstering. Spares. Too many cars. Will be missed. Rego till 10/12. PHE492 *(JCM3051173)* **02 6887 1585, 0423 808 768** NSW $4,000

**1960 MORRIS JB-C** J2 van. Good for spare parts, motor was running, windows good. Has instruments, bargain, rare 1960s van. ENG# 16YANL2823 VIN: 1214934356 *(JCM3152410)* **0431 818 803** NSW $500

**1954 AUSTIN A** 40 GV4 have had running, all there, needs sills doing, other wise very straight car, Melbourne bodied, quite rare, be a great restoration project or rolling restoration. ENG# G934915 VIN: GV4G4C598EL54 *(JCW3154352)* **0413 926 857** VIC $4,500 neg

**1959 MORRIS MAJOR** Series 1, good original condition, 48,400 miles, last registered October 2011, front seats reupholstered, 2 new tyres, runs well. ENG# 16MAULA15437 VIN: MA474817 *(JCW3156986)* **0423 949 602** NSW $3,500 neg

**1958 MGA 1500** Coupe, easy restoration, LHD but RHD steering rack supplied (easy to convert), forced divorce sale, can arrange transport, see online add or call Pete for more info. VIN: 4366393 *(JCW3159447)* **02 6689 0223, 0403 646 869** NSW $15,000 neg

**1977 M.G. B,** Runs well, NSW Rego 9/12, Drive as is or easy restoration, Have soft top and hard top. ALJ52Y *(JCW3161074)* **02 4369 7247, 0411 692 966** NSW $8,700 ono

**1966 M.G. MGB** SPORTS. Recent full bare metal, mechanical & electrical rebuild. Chrome wire wheels, new tyres. Drives very well. Full NSW Rego Aug. 1012. Tonneau & soft top. Reluctant sale due to health. ENG# 18GBUH7403 MG-B66R *(JCW3161794)* **02 6651 3741, 0416 236 456** NSW $19,500 ono

**1970 TRIUMPH TR6.** 4-spd, excellent paint body, twin SUs, oil cooler, screw on oil filter. Soft top in very good condition. Royal Blue car. Rego not transferable. 05666H *(JCM3162354)* **03 5447 9504** VIC $25,000

**1953 AUSTIN A40** Somerset, excellent unrestored car. Upholstery, door trims new. Driven regularly on club plates. 56,000 genuine miles, sell unregistered. Light brown colour. Unmolested and original, lovely car to drive, smooth gears. *(JCM3163877)* **07 5427 9852, 0409 619 921** QLD $4,500

**1963 AUSTIN HEALEY** SPRITE MK IIA SPORTS. Perfect Sunday car. Restored 3 years ago. Owned since 2001 Garaged since. recently serviced. $17000 inc. number plate. IV *(JCW3165463)* **0416 175 775** NSW $15,000 neg

**1954 AUSTIN HEALEY** 100-4, BN1. Spectacular looking classic in Hawthorn Green. Strong engine & transmission. Rust free body. Many desirable options including Dayton chrome wire wheels & hardtop. Owned for 13 years. WHW383 *(JCM3165359)* **08 8377 5906, 0403 992 020** SA $31,500

**1949 MORRIS MINOR** MM. Plenty of spares, needs painting, motor running, brakes working, windscreen & rear window rubbers need replacing. Genuine lambswool seat covers on front seats. ENG# 46096 VIN: 4426V/5050 *(JCM3165498)* **03 9744 4138** VIC $3,500

**1957 M.G. MGA** Mk1. Relocation forces abandonment of restoration project. Good potential for road, club, rally or race car. Many $1000s spent on new and reconditioned parts. Inspect Canberra, ACT. ENG# 15GA13861 VIN: 56163 *(JCW3166133)* **02 4472 4001, 0414 880 837** NSW $9,500 ono

**1958 AUSTIN A** 35, Lots of spares, photos of restoration. Drives and rides very nicely. Historic registration. ENG# 160654 VGA 510 *(JCW3167577)* **08 8396 6292, 0402 911 006** SA $6,000 ono

**1953 MORRIS MINOR** SERIES II, 4-door sedan. 1098 motor Datsun, 4-spd syncro box, 3.7 diff, Pioneer CD, radio, UHF, CB heritage tacho, water gauges, recliner seat, belts, mud flaps, fully restored from shell concours. Car 1st prize 2011 Nationals, 13 inch wheels. ENG# 10V189EH21216 BSN78V *(JCM3168441)* **02 6553 5836** NSW $18,000

Find more issues at magazinesdownload.com

**1972 M.G. MGB** `L' SPORTS. Last of the chrome bumper twin carb series. Good body but needs paint. Interior fair but needs carpet. Mechanically good and drives well. Great for easy winter project. No RWC. EUR 411 *(JCW3169285)* **03 9852 1135, 0418 554 829** VIC $6,800 ono

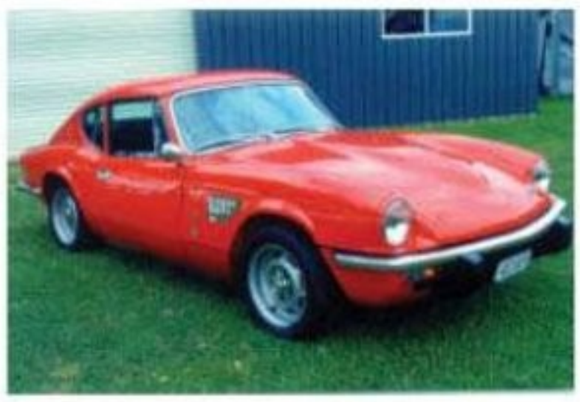

**1973 TRIUMPH GT6** MKIII. Fully restored front to rear, no expense spared. Excellent engine & under bonnet detail. Overdrive gearbox. Power front disc brakes, S/S exhaust, rare opportunity, serious enquires only. Club rego - not transferable. 40714H *(JCM3169368)* **02 4636 6118, 0418 460 614** NSW $30,000 Firm

**1949 MORRIS MINOR** MM. 2 door black sedan, on club reg., excellent original unmolested condition, reluctant sale due to illness. ENG# 29167 WUC130 *(JCW3170374)* **08 8295-1261, 0428 674555** SA $7,500 ono

**1950 AUSTIN A40.** One previous owner, genuine 28,000 miles. Unrestored, perfect original condition. Absolutely no rust, like driving new car. Period radio, original sales brochure. 22582H *(JCM3170794)* **02 6862 2930, 0411 800 740** NSW $9,500

**1967 M.G. MGB** SPORTS excellent condition both mechanically and cosmetically. During professional restoration, electronic ignition and piston heads adopted for unleaded petrol usage were fitted. Pirelli tyres, chrome spoke wheels. ENG# 18GBUH3738 078RZG *(JCW3169290)* **0411 236 611** QLD $20,000 neg

**1959 MORRIS MINOR,** panel van. Fully restored Datsun 1200 motor/gearbox. Hi-back seats, power upgraded brakes, extensive mechanical work by Ray Selby. Polished timber rear floor. Would make great promotional vehicle. Rare opportunity. TR004 *(JCM3169369)* **02 4636 6118, 0418 460 614** NSW $20,000 Firm

**1977 TRIUMPH 2500S.** Sports pack, twin carbs, rare manual w/overdrive, sports instrumentation, Vermilion Fire w/ saddle trim, power steering, factory alloys, books, CD player, drives well, always garaged, needs minor TLC. VIN: MM6282 *(JCW3170776)* **0438 057 351** VIC $3,300 ono

**1969 MGB MARK** II. Excellent condition, new paint finish, engine rebuild, new CD player, overdrive, straight body, no rust, every day driver, 1500 miles travelled since rebuild, spoke wheels, all original, AVZ 359 *(JCM3170814)* **0404 439 103** NSW $22,000 ono

**1969 MGB II.** Excellent mechanics and bodywork and fun to drive. Always garaged and no rust. New car bra and tonneau cover. Fully restored 2005. Regularly serviced. MG041 *(JCM3170829)* **0418 204 299** NSW $18,000

Bennetts Est.1977
CLASSIC AUCTIONS
www.bennettsclassicauctions.com.au

Offers can be submitted by our auction website or fax. Offers are accepted or rejected by discretion of the Auction Manager at any time during the month. 7 1/2% buyer's premium plus 10% GST on buyer's premium only is applicable. All parties will be notified of the result of their bid.

203 DEVONPORT TCE, PROSPECT SA 5082
Ph: (08) 8344 8485 Fax: (08) 8344 8148

CLICK ON OUR NET AUCTION & BID. www.bennettsclassicauctions.com.au

(965-1) 1969 MGB MkII. Classic MkII with overdrive which is the most desirable model and this Australian delivery model now the subject of an estate. RWO-727
Reserve guide $9,500

(965-2) 1959 MORRIS MINOR. Lovely unrestored example in very original condition, however fitted with wider rims to suit modren tyres but comes with original rims and all owners books. WYX-938
Reserve guide $3,900

(965-3) 1954 TRIUMPH TR2. Super rare early TR2 on borderline of TR3 production with some improvements from country Nildottie and stored since 1981 in dry stone building and very well preserved. From the estate of well known competitive driver but this one not used in competition. RYH-585
Reserve guide $16,500

NOW IN STOCK & EXTRA ENTRIES INVITED

| | |
|---|---|
| | Offers around |
| **1985 JAGUAR XJ6 SERIES III,** good, original. #S541-ANI | **$3,200** |
| **1968 CHEVROLET CAMARO,** very good resto, NSW. BHU-86Q | **$29,900** |
| **1973 HOLDEN HQ GTS UTILITY,** top condition WHR-125 | **$11,900** |
| **1954 HOLDEN FJ SPECIAL,** older restoration. VEH-785 | **$16,900** |
| **1969 VALIANT VG COUPE,** 265 hemi, 4 spd. RTG-724 | **$11,500** |
| **1965 HOLDEN HD UTILITY,** 30,900 miles, restored. XX-364C | **$13,900** |
| **1968 COUGAR XR7.** RHD, restored. AA-411J | **$28,900** |
| **1986 JAGUAR XJ6 SIII,** 3.6 XJS engine. XAB-035 | **$3,500** |
| **1972 MGB MKII.** Good condition. BG4-7WT | **$8,900** |
| **1974 LAND ROVER SWB.** Strong cond, 202 motor. S061-ALS | **$4,900** |
| **1981 PORSCHE 924 TURBO,** top condition. WFG-275 | **$8,900** |
| **1954 AUSTIN A30,** Very good condition. 459 204 | **$3,250** |
| **1964 EH HOLDEN,** 179 Hi-performance. VHW-343 | **$10,900** |
| **1979 HZ UTILITY,** with canopy. Ex. condition. USF-114 | **$11,500** |
| **1969 HT KINGSWOOD WAGON,** Immac. Powerglide. RED-186 | **$11,500** |
| **1976 STATESMAN CAPRICE.** Original condition. SRX-603 | **$9,900** |
| **1940 FORD SLOPER SEDAN.** Hot Rod condition. FORTY 0 | **$55,000** |

**1963 TRIUMPH TR4,** hardtop, soft top, yellow in colour, have owned last 7 years, always garaged, full NSW rego till 31/01/13. Can be daily driver for more info. Call after 7.30pm. ENG# CT22679E WKC609 *(JCM2469135)* **02 6025 8508** NSW $25,000 ono

**1979 MG MIDGET,** convertible. One of the last MG Midgets. Never rusty, never damaged, in great restored condition. Green with tan interior. QLD registered. VIN: GAN6UL220379G *(JCM2534144)* **07 5441 1182, 0420 858 386** QLD $10,900

Find more issues at magazinesdownload.com

**1961 AUSTIN HEALEY** SPRITE BUG EYE MARK 1, older restoration, original steel bonnet, wheels, 998cc motor. All matching numbers, smooth case gearbox, Tonneau cover, roof hood bows, d/brakes, no rust, some paint blistering, good all round condition, drives well. Serious enquiries only, no tyre kickers. ENG# CUH48942 PSP887 *(JCM2546643)* **07 5594 2119, 0413 670 899** QLD $18,900

**1963 AUSTIN HEALEY** 3000 MK II BJ7, wind up windows, big Healey finished in Healey Blue, contrasting black interior, black hood, chrome wire wheels, new tyres & much more. A splendid classic sports car that will delight the enthusiast. If sold in QLD plates will stay with car. ABJ07 *(JCW2827653)* **02 6732 2906, 0418 736 837** NSW $79,000 ono

**1954 TRIUMPH TR2** sports, white duco, red trim, original condition, wire wheel tyres, tonneau & hood in good condition. ENG# GA7046 GTR200 *(JCM2835705)* **0428 575 926** VIC $28,000

**1960 TRIUMPH TR3A.** The former Victoria Police Highway Patrol car. Fully restored including original engine, removeable hard top, siren and badges. Includes radio cd, power discs & overdrive. ENG# TS71358 06660H *(JCW2848462)* **03 9876 3965, 0412 355 305** VIC $46,000 neg

**1978 TRIUMPH 2500** S. Auto, p/steering, a/cond, engine rebuilt, trim excellent, body very straight showing a few minor rust spots. Club rego - not transferable. N83490 *(JCM2953600)* **02 4930 8505** NSW $2,100

**1950 MORRIS MINOR** MM, fully restored, on club rego. All brakes, cylinders sleeved. All new rubber seals & tyres. Trailer load of spare parts, car in Victor Harbour SA. Need the space in shed. ENG# 124240M3 SMM050 *(JCM3082437)* **08 8552 3075** SA $5,000 neg

**1954 MORRIS 1000.** Has had some repairs needs some painting. Great daily driver. Driven for 4 years sitting for 3 years. Very good condition. Must see. ENG# A12118927B WZH 545 *(JCW3088655)* **0433 226 726** SA $9,000 ono

**1977 M.G. MGB** GT. Unregistered, some rust in sills and guards. Only 2 owners, good original condition, easy restoration project. Near new tyres. Located Brisbane, phone to arrange inspection. VIN: GHD5431523G *(JCW3092507)* **07 4129 5097, 0417 603 151** QLD $8,500 neg

**1968 MORRIS MINI** DELUXE 998cc. Old English White. Extensively restored to very high standard. Photo file available. Complete. Many new parts: rubber kit, 11-bar grille, headlight bowls, clutch, gaskets etc. ENG# 9YATAH33158 *(JCW3097820)* **03 9889 6221, 0418 336 886** VIC $8,250 neg

**1955 AUSTIN A50,** 38,000 miles, original leather seats, restoration needed, one owner. Engine out of car. Rust in L/R boot wells. Taken off road 1973, driver health. Needs caring home. New wheel & master cylinders fitted. VIN: HS5119645 *(JCM3103070)* **0447 044 961** NSW $800

**1949 MG TD** Other Prototype vehicle 85th of 100 built Nov/Dec 1949. Rebuilt/Replaced engine, started motor, oil pump, fuel pump, ring gear, clutch, Brakes, Oil gauges, taco, distributor, steering control arms, front and rear suspension, generator and gearbox BD8 7RRH *(JCM3103071)* **0438 840 561** NSW $27,500 ono

**1954 MORRIS MINOR,** 4-door, sedan. Upholstery good condition, engine OK. Needs painting, chrome, carpet, oil, temp gauges. Rust in rear doors, original numbers. Easy resto. ENG# F3/144239 VIN: 293235/34413 *(JCM3106199)* **02 6762 6086, 0428 626 086** NSW $2,400

**1950 AUSTIN A70** HAMPSHIRE. Very good condition, 130,000 miles, no rust, radio, sunroof, owners handbook and workshop manual. New door trim, headlining, tyres, bumpers, rechromed. Includes parts, rust. Great, starts first go. Rare vehicle. ENG# 1B94203 *(JCM3106302)* **03 5664 7327, 0408 512 353** VIC $4,500

**1973 TRIUMPH GT6** rare to find. New 13 inch x 5.5 inch mini light wheels and tyres, new front disc brakes and brake power booster. s.s. twin exhaust. New leather upholstered seats, manual sliding sun roof. Motor head to suit unleaded petrol. Overdrive in third and fourth gear. ENG# KE21804HE 586RYJ *(JCW3119903)* **07 5597 0927, 0416 116 734** QLD $27,000 ono

**1968 M.G. MGB** SPORTS MK II, always garaged, very original, lovely car to drive, overdrive works every time, runs on unleaded, new chrome wheels, real head turner. 583 BEX *(JCW3132996)* **07 3279 7614, 0419 687 292** QLD $15,000 ono

**1949 AUSTIN A40** DEVON. 53,000 miles, factory sunroof & heater demister. Total body off resto inside & outside. Never had rust, immaculate, books & spares. Full rego. AA40DV *(JCM3137008)* **02 6672 3071** NSW $10,500

**1959 MORRIS MINOR** 1000. Stored since 1997, appearance respectable. Some rust in chassis motor & brakes need overhaul. Runs & drives, too many projects. Unregistered. VIN: APJM/H/60483 *(JCM3139265)* **07 3201 8990, 0428 415 135** QLD $2,500

**1954 M.G. ZA** MAGNETTE. Steel Blue. Presentable older restoration. Starts, drives stops. Very little work needed to get it back on the road. Supplied with new wiring harness. ENG# 16YLHL3090 VIN: KAJ237941 *(JCW3139794)* **0423 070 149** NSW $4,800 ono

**1957 MORRIS MINOR** 1000, 4-door, older restoration. New brakes, tyres, battery. Colour blue, rego 09/12. ENG# F513311 C35NF *(JCM3142073)* **0417 009 991** TAS $4,850

**1978 MGB, RUBBER** nose, good tyres, performance wheels. Registered - not transferable. RWC, on sale, spare soft top, Burgundy paint. Twin SU, CD player. S20799 *(JCM3144092)* **07 4152 6591, 0402 801 648** QLD $11,250 ono

Find more issues at magazinesdownload.com

**1970 MINI COOPER** MINI, COOL shortened, convertible, tilt front, big wheels, runs well, custom promotional headturner, NEVER been registered. Email-rcgfloors@bigpond.com for pictures, Can deliver within Sydney, interstate buyers welcome. NO OFFERS. VIN: unreg123 *(JCW3147864)* **0412 965 974** NSW $5,000 Firm

**1967 MGB MARK** II. Electric Overdrive, UK Imported coachwork, soft-top hood, tonneau cover, immobilizer, CD player/radio, rollbar, nudge, rack carrier, rego till 06/12, same owner last 12 years, always garaged and serviced. MG050 *(JCM3148277)* **0410 218 353** QLD $16,500

**1958 MORRIS MINOR** 1000. Blue. Roadworthy and runs very well, with all original features. Regretful sale due to owner going overseas. WJR059 *(JCW3147968)* **0438 352 642** VIC $5,000 ono

**1952 AUSTIN A40.** Rare and original 1952 collectors car. One owner, Very straight body, full log books, 28,000 miles, runs well, great candidate for restoration. Price negotiable. EA6460 *(JCM3148271)* **0418 893 355** TAS $4,500

**1974 TRIUMPH 2500,** P1, runs very well, some light surface rust, needs resto, plus spare parts, auto. ENG# MEI4030NE SI2654 *(JCM2548871)* **03 6265 8415, 0438 658 415** TAS $1,800 ono

**1969 MG MGC.** Old English White with Black interior. Americian import converted to English specs. Auto box, overdrive box available. Heaps of spares available if required. Restored & in very good condition. ENG# 29GARUH3826 VIN: GCD1U8816G *(JCW2557660)* **02 4958 5756, 0414 684 794** NSW $19,000 ono

**1938 AUSTIN BIG** 7, utility. Rare, 4-spd, grey exterior, Maroon interior. Fully restored body/motor, club rego, personal plates, approx 3,000 kms since restoration. ENG# A7277 38UTE *(JCM2954729)* **07 4124 5934, 0412 466 025** QLD $15,000

**1949 M.G. TC.** Real head turner with all original equipment. Drives beautifully and looks great. ENG# XPAG 10429 TC1949 *(JCW2990852)* **08 8325 2886, 0416 222 026** SA $37,500 neg

**1977 TRIUMPH SPITFIRE** 1500. Fully restored. Runs very well. High ratio diff. Hard top and soft top. Leyland White, black interior. Excellent condition throughout. has been club registered. Welcome inspection. ENG# FM31836UE VIN: FM71849U *(JCW3048555)* **02 4829 0224** NSW $13,500 ono

**1978 TRIUMPH TR7** SPORTS. Straight body. Never any rust. Owned 17 yrs. Driven gently. 60,000 on recon motor. Excellent mechanical and interior condition. Unleaded fuel. White with red/black interior. Factory sunroof. 5 spd manual. Would reliably drive anywhere. All original spec vehicle. ENG# CL3816411E SI6574 *(JCW3056559)* **03 6236 9392, 0458 086 968** TAS $6,900 ono

**1937 AUSTIN 7** SPECIAL. Everything new & recond. Leather, 12 volt, 4-spd, 4.9 diff, aluminium body, new instruments. (5) new tyres, performs well. Tonneau cover. Lowered chassis. Club rego - not transferable. ENG# 235467 VIN: 1573 *(JCM3058784)* **02 4933 2702, 0413 794 513** NSW $14,000

**1950 MORRIS MINOR,** 2-door, unique convertible, total restoration by Charles Ware, England. 1300cc Westlake motor, 5-spd gearbox, disc brakes, retrimmed interior, 2pac black paint, only 2,700 miles since total rebuild, many extras. ENG# 12V923EHZ VIN: SMM79096 *(JCM3074606)* **03 5988 9084, 0439 441 888** VIC $14,750

**1952 MORRIS MINOR,** 2-door coupe, original motor, 918 flat top side valve, twin SU carbies, extractors plus more, all period correct. Sports exhaust, Cheviot Hustler mag wheels, 10 inch tyres, reluctant sale. VIN: ESME1952 *(JCM3075757)* **08 8520 3256, 0413 620 511** SA $4,000


# MG SALES & SERVICE

LVD 3341

*Sports Car Specialists* 197 TORRENS ROAD, RIDLEYTON SA 5007

**PH: (08) 8346 0888 - (08) 8340 1888**

**A/H: (08) 8356 3166 FAX: (08) 8346 0692**

**Email: mgsales@mgsales.com.au Web: www.mgsales.com.au**

(1087-1) **1968 MGB GT.** Excellent condition, drives well, will not disappoint. AA-639K **$14,500 IGC**

(1087-2) **1969 MGB TOURER.** Good average condition, runs well. AA-069D **$11,750 IGC**

(18-3) **1954 MG TF 1250.** Beautifully restored vehicle, red with tan leather interior, spectacular inside & out. 406-490 **$38,000 IGC**

(18-4) **1974 MORGAN PLUS 8.** 2 door, 2 seat roadster, 3.5 ltr V8, beautiful original car, extensive restoration on a straight and totally rust free body. Vin.#R7562 **$80,000 IGC**

**1956 MORRIS ISIS** in good original condition, one owner for the last 25 years. All phone enquiries after 6pm EST. ENG# 558811 *(JCW2880518)* **02 6743 1710** NSW $7,500 Firm

**1960 TRIUMPH HERALD.** Factory Convertible, twin carbies, very reliable, club registration (not transferable). Some spares, no rust, 4 speed manual, always garaged. Restored about 05/06 close to original factory release. ENG# 4341H NSW3345H *(JCW2893791)* **02 6049 6513, 0427 212 152** NSW $9,500 ono

**1960 AUSTIN A60** CAMBRIDGE, stored 27 years, fully restored 2011. New 2pac tyres, carpets, rubbers, brakes, clutch. No rust ever, full documentation with handbooks, workshop manual, DVD available. 56,000 miles, club rego, immaculate. ENG# 16ANHY6065 06323H *(JCM2926752)* **0428 368 733** VIC $10,000 Firm

**1951 AUSTIN A40.** Full Service History, perfect interior, new engine, new radiator, resprayed, re-wired dream car to drive but not running atm. Reluctant Sale moving interstate. RHE155 *(JCM2929888)* **03 6254 1251, 0457 172 648** TAS $4,500

**1976 TRIUMPH DOLOMITE** SPRINT. New paintwork, interior original condition,no rust, mechanically sound, new tyres, currently on club rego (non transferable). 37027-H *(JCW2950528)* **02 6645 1137, 0427 130 172** NSW $9,000 ono

**1998 MGF VVC.** 39,700 kms, Flame Red, red leather and red cloth interior, floor mats. Hood in excellent condition. Mud flaps, air conditioned, CD player, new tyres mechanically A1 registered till January 2013. VN42SA *(JCW2954749)* **02 6586 3770, 0418 655 707** NSW $14,495 ono

**1951 AUSTIN DEVON** A40. Full service history, perfect interior, new engine, new radiator, resprayed, re-wired dream car to drive but not running atm. Reluctant sale moving interstate. RHE 155 *(JCM2959069)* **03 6254 1251, 0457 172 648** TAS $4,500

**1976 TRIUMPH SPITFIRE** 1500. Fully restored & modified in sensitive manner. Call for details after 2 pm. Do not SMS. 06142H *(JCM2959583)* **0418 545 157** VIC $19,500

**1960 M.G. MGA** MRK1, recon 1800 B motor, near new tyres. Registered till Aug 2012, black leather interior. ENG# 18GBUH3567 MGA60Y *(JCW2834352)* **0427 729 388** NSW $21,000 neg

**1967 M.G. MGB** Mk1, convertible, black leather interior, Nissan Skyline 5 speed gearbox. ENG# N916149P MGB67X *(JCW2834479)* **0427 729 388** NSW $14,000 neg

**1955 MORRIS OXFORD** II. O.H.V. motor side blinds, red interior, books & records. ENG# 43319 VAJ681 *(JCM2839799)* **08 8663 2675, 0427 619 330** SA $9,750

**1956 MORRIS MINOR** SERIES II. Fully engineered and registered. Full ground-up restoration, Datsun A15 fully rebuild bored, 30/70 cam, ACL flat top pistons, balanced, auto japco box stage 2 shift kit, 2500 stall, B & M shifter. Full Datsun running gear. Featured in HOT4S magazine. Has won trophies. Very regretful sale, please call Frank. BL01WI *(JCW2840006)* **0432 659 533** NSW $18,000 Firm

**1947 AUSTIN K8.** Great collectors truck. MAKE A GREAT CHRISSY PRESENT, Needs minor work. Runs and drives. Unregistered. Call for details. Please leave a message and phone before 8pm. ENG# B126347 *(JCW2616605)* **08 8667 5361, 0428 426 585** SA $7,000 neg

**1958 AUSTIN A** 105 WESTMINSTER. Older restoration, stored many years, back on road and sorted. No rust. Factory twin SUs, auto trans, heater demister. Lowered, dual exhaust, whitewalls, green window tint. Drives, sounds, performs superb. Super reliable. Have all stock equipment. Very rare surviver! ENG# 43599 302975 *(JCW2705665)* **0408 843 239** SA $8,500 neg

**1968 MGB B** MK1, in pretty good nick, Pale Blue, overdrive, tonneau cover, goes well. Ring after 7pm, club rego. ENG# 18GBRUH909191 S11728 *(JCM2720750)* **07 5596 4304** QLD $13,500

**1927 MORRIS COWLEY** FLAT NOSE in excellent condition. A wonderful example of motoring history, ideal for enthusiasts, weddings and special occasions. AZ01MQ *(JCW2742955)* **0438 776 885** NSW $25,000 neg

**1995 M.G. RV8,** Woodcote green, 83,700 kms, excellent condition, always garaged, log books, recently serviced, wood, windscreen and wheels in immaculate condition, to be complied by rv8 cars of Aust. VIN: SARRAWBMB-MG001197 *(JCW2605736)* **02 4384 4553, 0403 567 017** NSW $24,900 ono

**1994 M.G. RV8** with rare Oxford Blue exterior/parchment trim. Factory extras include security alarm, air conditioning, MG radio system, dipped anti rust, hand assembled. Stored in carcoon in brick garage. 0RV80 *(JCW2612772)* **0407 624 449** QLD $36,000 neg

**1995 M.G. RV8.** Immaculate condition, very rare black colour. Ready to be sold with 12 months registration. Simply a stunning car that will not disappoint. One of a kind. VIN: SARRAWBMB-MG001247 *(JCW2560436)* **02 4384 4553, 0403 567 017** NSW $40,900 ono

**1954 MG TF** 1250, fully restored, plates not included in sale, manual transmission, 4 gears forward, spoke wheels all solid, cheapest TF 1250 around. Email:peter@charltonfamily.com.au PPC000 *(JCM2543614)* **0419 881 338** QLD $33,000

**1972 TRIUMPH 2000** MARK II. Tip top condition throughout. 73,000 kms. Always garaged, no rust. All log books and service records from 1974 available. Lots of spare parts. Nothing to do. Wonderful to drive! ENG# ME69051HE BPD22N *(JCW2430982)* **02 4997 1625, 0408 199 553** NSW $4,250 ono

Find more issues at magazinesdownload.com

# JAPANESE

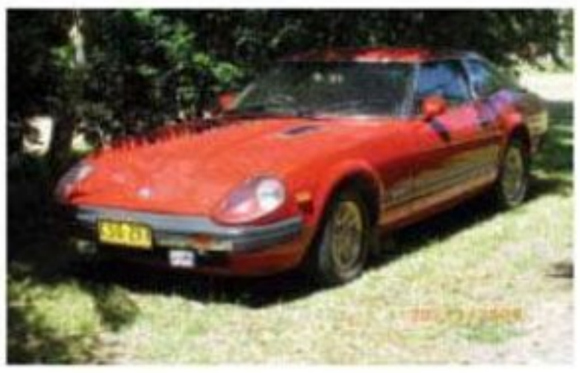

**1979 DATSUN 280ZX,** 2.8ltr, fuel injection, red, RHD, petrol. ENG# 28397461 CSO297 *(JCW1116380)* **0403 519 438, 0427 034 446** NSW $8,500 ono

**1978 HONDA CIVIC,** in daily use, 1.5 ltr motor, carburettor, 5-spd manual gearbox, 15" mags, upgraded brakes & suspension, ACT rego, fiberglass b/bars front & rear, must sell, getting married. Deal negotiable. YBQ56E *(JCM2514631)* **02 6288 7263, 0422 294 300** ACT $4,000 neg

**1966 TOYOTA CROWN** 2000, 6 cyl, auto, 35,689 kms, rego, needs carby, plenty spares. Unregistered S20688 *(JCM2645734)* **0409 346 898** QLD $1,800

**2000 SUBARU WRX.** Unmolested apart from being lowered & new wheels. Major service just completed. Has to go to make room for new toys. ENG# BD43JG VIN: JF1GC8KD3YGO55032 *(JCM2753302)* **0416 228 351** NSW $9,000 ono

**1975 DATSUN 260Z** 2+2, manual worked L28 in very good condition. All rust repaired and structurely sound. Fully adjustable Koni coilovers and performance superlites/continental tyres, tiger mica gold, can register. ENG# L28 VIN: GRS30005194 *(JCW2755083)* **0416 025 214** NSW $12,000 ono

**1969 DATSUN 2000,** sports high screen. Original condition except seats and steering wheel. Professionally resprayed original silver and all steel straight bodywork. Mechanically excellent. Fast/reliable rare sports car (132mph). Good investment. ENG# U2004054 VIN: SR31101019 *(JCW2755265)* **0416 025 214** NSW $19,500 ono

**1990 NISSAN 300** ZX TARGA. Twin Garret GT28R turbo upgrade, Nistune Ecu upgrade, professionally lowered, 7 inch touch screen, sound system, Tv, DVD+ more. Too much to list, very quick car. Offers considered. 564 FUG *(JCW3171848)* **0432 188 581** QLD $9,990 ono

**1985 NISSAN 300ZX.** May be the best in Australia. Genuine 146,000 kms. ZZX85 *(JCW3174461)* **0411 564 864** QLD$7,000 ono

**1989 MAZDA MX-5.** Absolutely stunning, female owner, always garaged, fun to drive, unfortunate sale. ENG# B6736374 SXC10V *(JCW3174911)* **0414 970 240** NSW $13,000 neg

**1984 DATSUN 1200,** good condition, ready for rego. spare A14 engine, 5 speed gearbox, wheels, tyres and exhaust. VIN: B120267004 *(JCW3174920)* **0427 172 894** NSW $4,000 ono

**1989 MAZDA 626** (4WS) Turbo, leaking water pump, too good to wreck. ENG# F2829690 XBN551 *(JCW3177017)* **0407 195 948** SA $1,000 ono

**1970 TOYOTA CROWN** DELUXE UTE, modified in 1974 to run 253 Holden V8. Inspection will not disappoint, on a rare vehicle, view more info on Just Cars web pages. XOM302 *(JCW3177616)* **08 8296 0497, 0412 108 990** SA $12,500 ono

**1999 MITSUBISHI LANCER** MR. Great first car, reco motor, extractors, shaved engine, sports exhaust and more. New tyres, new interior reliable and cheap on fuel. Selling due to own business and had to buy a ute. QCZ965 *(JCW3177643)* **03 5825 3786, 0468 964 054** VIC $6,000 ono

**1988 SUBARU SHERPA** red, genuine 41,000 kms, receipts since new, service books, factory manual, spent $600 replacing exhaust, new battery, full service/tune, good body/paint, perfect interior, CD-stereo, rare original survivor. 722RPZ *(JCW3180152)* **07 3344 4162, 0488 010 770** QLD $1,400 ono

Subscribe to JUST CARS for 12 months and pay

Only $55!

See the subscription page in this issue.

**1993 TOYOTA HILUX,** mini truck, full custom paint and custom cream leather interior, remote central locking, big stereo & sub, 20 inch wheels, tubbed, lots of money spent, led lights under, body, paint and mechanical excellent condition. VIN: JT731RN8509004504 *(JCM3182369)* **0419 672 409** QLD $7,900 ono

**1968 DATSUN 2000** DELUXE. Six sedan (Cedric), 3-spd manual, 2 ltr, 6 cyl, rego 06/12, good condition, no rust, 2 owners. Very original, 100,000 miles. AU90BM *(JCM2377807)* **02 6558 4169** NSW$3,000

**1990 NISSAN 300ZX** Z32. Excellent body & mech. Ex Hornsby Nissan. Logbook, Targa tops, rear seat, a/cond, cruise, 2 pac Pearl White, 17" mags. CD, alarm, immobiliser. ENG# VG30551414W ACZ-400 *(JCM2483110)* **02 9879 5199, 0438 651 527** NSW $9,500

**1985 NISSAN 300ZX,** coupe, 3.0 ltr V6, auto, fuel injected, a/cond, p/steering, p/mirrors, p/windows, c/cont, targo roof, P.C.W. wheels, near new tyres, all original, interior blue/grey. ENG# VG30(E) 2960 VIN: HGZ31-311293 *(JCM2496526)* **0428 282 935** QLD $4,500

**1992 NISSAN 300ZX,** coupe, rare 2 seater. New Firestone wide oval tyres, auto, electric seat, windows, overdrive, cruise control, Aust compliance, drives like new, non turbo, ABS. TXS921 *(JCM2833346)* **03 9781 4927, 0414 462 826** VIC $6,990

Find more issues at magazinesdownload.com

**2009 SUBARU IMPREZA** RS manual sedan, 24,500 kms, rego and new car warranty until July. Extras: reverse parking sensors, tinted windows & subaru roof racks. Pearl white exterior, dark grey interior, immaculate condition. Small dent in one door making price negotiable. *(JCM2959191)* **0402 433 404** ACT $21,000

**1995 TOYOTA CELICA** ZR CONVERTIBLE. Professionally maintained to highest standards. Always garaged, drives very well. Full auto transmission and complete front end rebuild, new hood motors, new 17 inch wheels. ENG# 3S9268771 YGG18R *(JCW3062316)* **0418 453 918** ACT $8,500 ono

**1995 NISSAN 200** SX SPORTS. ENG# GBYARRFS14UM4 VIN: JN1GBAS14A0001164 *(JCW3165215)* **0401 060 996** QLD $10,900 ono

**1985 TOYOTA CROWN** ROYAL. ENG# 5M3768973 AP01CG *(JCW3165323)* **02 6566 7348, 0438 728 634** NSW $1,500 ono

**1975 TOYOTA CELICA** LT, coupe. Red/black interior, 5-spd, motor 2 ltr. 2 owners, Mech A1, paint work good. Call after hours. BVW52L *(JCM3164259)* **02 6342 1206** NSW $9,500

**1984 TOYOTA HILUX** LN55. 19 inch rims, twin exhaust, motor, gearbox, lowering kit, interior, Custom paint & interior, Isotta racing seats, V8 Quadcam engine, All mod plated and legal, Manual valve boby, Auto gearbox. ENG# LUZ10416330 VIN: 560004139 *(JCW3165469)* **07 5599 3304, 0422 676 181** QLD $7,000 neg

**1997 MAZDA MX-5** LIMITED EDITION NA. 853 DIZ *(JCW3167267)* **0403 510 727** QLD $9,500 Firm

**1974 TOYOTA LANDCRUISER.** Newly restored, 4 speed, new wheel bearings, universal joints, gearbox/transfer overhaul, rebuilt 2F head, rancho shocks, new exhaust, new fuel pump, power steering, spare parts, rego September. 117RYD *(JCW3169225)* **0402 601 457** QLD $8,000 neg

**1999 SUBARU IMPREZA** WRX STi MY99 TYPE RA, very rare car, already for rally/track days, 200kw atw 1250 kg, very fast safe car, pics will show all details. VIN: GC8078243 *(JCW3169266)* **0412 790 441** SA $20,000 Firm

**1977 DATSUN 1200.** New brakes, new tyres, new interior. Paint excellent condition. New carby, sports steering wheel. Tinted windows, Fireball XR-3000 points conversion ignition. ENG# A12914366 JIA4285 *(JCM3169382)* **02 4274 8819, 0417 675 257** NSW $7,500 ono

**1985 MAZDA RX** 7, Series 3. Series 5 turbo running gear, very fast and original panel, paint and interior, has been owned by an older person, all modifications are engineered. Completely street legal. BP16WZ *(JCM3170922)* **0406 077 108** NSW $10,500

**1977 TOYOTA LANDCRUISER.** FJ40 softop. In good condition for its age, petrol/gas, gas has been stamped, a few minor dents & scratches on body. Sub not included, no roadworthy included, great project car. UYR424 *(JCM3170968)* **0433 494 735** VIC $4,000

**1985 MITSUBISHI CORDIA** GSL SPORT. Canberra car from new, original paint, no rust, 1800, 5-spd, a/cond, p/steering, electric windows, good original condition. VIN: AC7H245M12000128 *(JCM1892154)* **0439 242 630** ACT $550

**1989 MAZDA MX5,** hard & soft top, high performance engine 2.6 ltr, p/steering, automatic, a/cond, new paint, very good in & out, no work required. More pics if required. AD31HC *(JCM2444424)* **02 6862 5280, 0423 710 698** NSW $8,500 ono

**1976 MAZDA 1000** LWB UTE. Very clean and straight body, no motor or box, ideal custom project. Very rare. Yellow with black interior. VIN: BPB55 107522 *(JCW2557734)* **07 5494 0616, 0400 328 397** QLD $3,200 ono

**1973 TOYOTA LANDCRUISER** SWB (4x4) FJ40LV (Left Hand Drive). 3-speed manual box. Vehicle is in original condition with new 2 pac respray with all rust removed, vehicle is in very good mechanical condition and has 12 months rego. ENG# F420194 BHQ55T *(JCW2558452)* **02 6587 4251** NSW $8,000 ono

**1994 SUZUKI CULTUS** convertible. 5 speed manual. Good condition. Brand new hood. PS, AC. Imported in 1997. 16 valve quick engine. Injected. Now owned by retired enthusiast. R.W.C. REG DEC. Drive anywhere. NO SMS. OKZ829 *(JCW2653525)* **0419 882 245** VIC $3,900 ono

**1982 DATSUN 280Z** X, Targa roof, 330,000 miles, Royal Blue metallic paint, overhauled motor & radiator, new windscreen, tyres & battery, original beige upholstery, wheels alloy, ZX Insignior plates included, rego 10/12. ZX0000 *(JCM2849044)* **02 6059 3039, 0448 593 039** VIC $9,000

**1993 HONDA INTEGRA** (LS) great condition mechanically and paint, slight rust about the size of 20 cent piece, next to l/h/r window, everything mechanical as been repaired or replaced. ENG# 2196769/1 VIN: JHMDA93500S300310 *(JCW2902155)* **0406 959 480** VIC $1,950 neg

**ADVERTISE YOUR CAR IN COLOUR FROM ONLY $44**
See the private advertising coupon in the back of this issue for more details.

**1985 NISSAN 300ZX,** 95,000 kms, on blocks 14 years. New tyres, battery, struts, brake, cyl & hoses. M/cyl clutch, m/cyl etc timing belt & water pump belts & hoses. As new driver for car enthusiast & shed skins. Over $4,000 spent. BN12TH *(JCM3082607)* **02 6656 2141** NSW $8,750

**1975 MAZDA CAPELLA,** drag car selling as roller. Microtech MTX8 computer, cage, seat harness, shifter, all there just needs motor box and front brake rotors. Different front wheels included. ENG# C45678907 VIN: 556788990033F *(JCW3094448)* **0410 512 141** QLD $7,500 Firm

**1981 MAZDA RX7,** original condition, totally clean and straight. Would suit collector. ENG# 65789000 VIN: 445667890 *(JCW3094469)* **0410 512 141** QLD $7,500 ono

**1992 TOYOTA HILUX** RN85R. If interested please call. SPR01N *(JCW3110384)* **0451 299 926** NSW $6,000 ono

**1999 MAZDA RX7** TWIN TURBO APEXI POWER FC. 5 spd man, excel cond, very quick car, always garaged, quick sale wanted, 53,000 kms, extras with car, call for more info. ENG# E148389 CLA33 *(JCW3120514)* **0413 853 103** QLD $26,750 neg

**1979 DATSUN-NISSAN SUNNY.** Daily driver, little required for RWC, comes with complete sedan for parts. Getting hard to find in complete going order. Too many projects! Ballarat area. ENG# A14361668 UXR 470 *(JCW3127277)* **0439 009 051** VIC $2,000 ono

**2000 MAZDA MX5** NB. Twilight Blue, 102,000 kms, January rego, auto. Excellent soft top, always garged, very good condition. Any tests welcomed, RWC supplied. PYY-310 *(JCM3137007)* **03 5674 3464, 0419 354 820** VIC $13,500

**1984 TOYOTA CROWN** ROYAL SALOON, MS123. Last of full chassis, very good condition, Waxoyl'd when new, no rust, dual a/cond, rear cooler box, electric windows, central locking, cruise control, 5kms on rebuit engine. New tyres, rego till 02/14. Nice car. ENG# 5M3472433 TWR520 *(JCM3137009)* **02 6689 0066** NSW $3,000 neg

**1965 TOYOTA CORONA,** 1600cc bash car. Roll cage, t/bars, front rear, h/body. Skid plate, 8,000 kms since rebuild. Dented, some rust, pallet of spares. Need TLC for more rallies. Unregistered. VIN: RT40297521 *(JCM3139266)* **07 3201 8990, 0428 415 135** QLD $900

**1969 TOYOTA CORONA.** Excellent steering, brakes, running gear. Manual, 5 seater w/belts. heater, demister, t/bar, spares, w/shop manual. H/book, upholstery fair. Drives well, club rego. VIN: RT4090035 *(JCM3139267)* **07 3201 8990, 0428 415 135** QLD $4,200

**2003 MAZDA MX5** NB. Silver, concours winner in catergory. All service documents. Perfect condition. CC597G *(JCM3141826)* **0407 604 872** SA $15,000

**1975 TOYOTA CROWN** SE. A/cond, auto. A very low kms, well kept car. One elderly owner, in immaculate condition. Suit collector. Unregistered. IHR428 *(JCM3147916)* **03 5248 6505, 0428 650 542** VIC $4,500

**1994 TOYOTA HILUX** RN85R, custom mini truck, thousands spent building, accident damaged front and rear. VIN: JT72ZM900900423 *(JCW3148295)* **0417 772 871** QLD $15,000 ono

**1976 DATSUN 260C,** manual, wagon. Rare silver unit wagon, manual, rego, w/w tyres, immob, good mechanicals, well maintained. Drive anywhere, black interior, no room at the inn. Thus the sale, future valuable collectable. Last chance offer. ENG# L26143031 AM2278 *(JCM2647595)* **03 6247 7842** TAS $4,000

**1994 NISSAN SKYLINE** GTS-T HR33. Anz mags, genuine kms, regularly serviced, new tyres, electric windows, climate control, turbo timer, unmolested order, lady owner - non smoker. ENG# RB25113157A WNT803 *(JCW2731911)* **0418 313 482** VIC $10,500 ono

**1974 MAZDA RX** 2 CAPELLA SERIES IV 12A Turbo. Performance 409hp at the wheel on 18 psi (Dyno). 6,000 kms on motor. SIK RX2 Custom Plates. Excellent condition. Full custom rebuild and paint. RWC. Rego to 2013 ENG# 716036 SIKRX2 *(JCW2778022)* **0419 448 499** NSW $29,500 neg

**1996 MAZDA MX6** (2WS), automatic, good tyres, power steering, alarm, alloy mags, radio/disc player, tow bar, good clean car, 12 months rego. RGI 578 *(JCW2969940)* **0415 069 874** NSW $3,750 ono

**1984 MITSUBISHI SIGMA** GSR GK. Some rust in driver door, 5 Pepperpot mags. New plates, rego till 11/12. Reluctant sale. Price negotiable. CJB348 *(JCW2971772)* **0407 303 580** VIC $1,000 ono

**1989 MAZDA MX-5.** ENG# B6651599 EAK705 *(JCW3004189)* **0418 657 087** VIC $9,990 ono

**1977 DATSUN 120Y** DELUXE. ENG# A12616731B YRN435 *(JCW3012530)* **0448 715 426** VIC $3,800 neg

**2000 TOYOTA CELICA** SX. Beautiful car to drive. Lady owner. Always garaged and meticulously maintained. Everything original and unmarked interior. Very low kms. ENG# 2ZZ-GE 1796 744IDH *(JCW3052975)* **07 3161 9979, 0412 157 329** QLD $12,800 neg

**1975 TOYOTA LANDCRUISER** (4x4) Disc brake conversion started. Suspension, steering joints, shocks etc. all new. Can supply new wide f/glass guards and Hi Lux steel tray at extra cost. Have all receipts. ENG# 2F049714 *(JCW3053366)* **0412 887 040** SA $2,800 neg

**1988 TOYOTA CELICA** ST165 GT4. Fully Restored immaculate condition, rebuilt motor & gearbox, new turbo, full respray + much more. Well looked after, mature owner. Comes with RWC and rego. 070MEI *(JCW3064268)* **0437 620 065** QLD $9,999 ono

**1990 NISSAN 300** ZX TARGA. 2 seat, 5-spd, imported 2002. Electric everything, fully body kit, leather seats, climate control, 19x8 chrome mags, elderly owner. 12 mths pension rego. Turbo timer boost gauge, CD player & AMP. DCB001 *(JCM3070061)* **02 4982 8558, 0428 686 122** NSW $15,000

**1971 DATSUN 1600,** very original condition, original factory fitted motor. Heavy duty springs, mags. Not many left this tidy. Firm price. WW5001 *(JCM3070768)* **02 4478 6250** NSW $6,000 Firm

**1994 NISSAN SKYLINE** R33 Type M, over 30k spent, fully built motor, rebuilt gearbox, heaps more mods, all receipts, dyno sheets, cars making 287.8rwkw on 18psi. New tyres, just serviced, may swap for Pulsar GTIR and cash. A13RN *(JCM3074457)* **0439 154 747** TAS $20,000

**1989 MAZDA EUNOS** 98 IMPORT, 115,631 kms,full kit, 16 inch mags, lowered, 5 speed, air cond, rego 29/9. BZY-65J *(JCW3075661)* **02 6760 7440, 0428 667 692** NSW $8,200 ono

**1998 SUBARU IMPREZA** WRX (AWD). Immaculately maintained, regardless of cost, stored past three years. Fitted with new clutch, lowered 1" and big cannon tailpipe - sounds great. I have original springs/exhaust. Engine never flogged. Reluctant sale. AGE67C *(JCW2367257)* **0411 559 027** NSW $10,000 ono

**1996 TOYOTA SERA** first "Gullwing" car from Japan 2 door, 1.5 lt, automatic, 4 wheel ABS brakes. Extremely economical, fun vehicle. low kms import motor, same as Corolla. Body painted professionally in Hyundai Hiphop Red. Pioneer sound system. running beautifully. ENG# 0008944 931-RBU *(JCW2881696)* **07 4129 7303** QLD $3,500 ono

**2005 SUBARU IMPREZA** WRX (AWD) MY05 Very low ks, 19 inch rims, lowered on eibach springs, custom body kit, 2 X-force mufflers, custom stereo, interior, sports guages, full service history. Kept in impeccable condition. WXY 798 *(JCW2891302)* **0412 952 378** VIC $25,000 ono

**1991 LEXUS SC400,** supercharged. XBS969 *(JCW2910617)* **0405 119 703** VIC $13,000 ono

**1992 MITSUBISHI GT3000.** Passion Red with grey leather trim. 114,360 kms, always garaged, regularly serviced & never sees the rain. Mitsubishi Motors Australia was the first registered owner, very rare pop-up headlight, sort after model, in factory standard, immaculate condition & mechanically faultless. Has all factory owners manuals, including full service history. 3 ltr D.O.H.C, 24 valve twin turbo charged engine, 5-spd manual transmission. AW drive plus A.W. steer, electronic controlled suspension, full electrics & anti theft system, will suit collector, mature pensioner owner. No joy riders or test pilots. ONLY genuine enquires. Registered 05/12. GPS006 *(JCM2954344)* **0448 993 626** NSW $16,000 Firm

**1999 MITSUBISHI MIRAGE** VR-X CE. A Show Car Project by Paul Romeo offered for the first time. ENG# 4G15XP6129 MIRPRW *(JCW2845444)* **0457 723 244** VIC $15,000 ono

SELLING YOUR SPORT CAR?

GO TO THE PRIVATE ADVERTISING COUPON IN THE BACK OF THIS ISSUE FOR MORE DETAILS ON HOW TO ADVERTISE.

**2000 SUBARU IMPREZA** WRX. In showroom condition. Only 93,000 kms and a one of a kind airbrush. Reduced to sell. Reluctant Sale!! Too many extras to list. Phone for more info. ENG# EJ20796591 YGP 05F *(JCM2870254)* **0408 825 015** ACT $26,000

**1991 TOYOTA CELICA** ST185 CS Group A GT4 Rallye. Car No 20 of 150. Car must sell, moving overseas. ALL-73J *(JCW2786090)* **0414 995 485, 0433 197 245** NSW $10,000 neg

**1992 HONDA CRX,** targa top custom show car, excellent condition. HIFLYA *(JCW2741354)* **0488 162 026** QLD $20,000 ono

**1977 DATSUN 260Z.** 2 seater manual. Rebuilt engine, gearbox and suspension. No rust, restored dash. bright yellow/black. Daily driver. Wheel options. 0416 025 214 ENG# L26 XXI238 *(JCW2754838)* **02 4730 6000, 0437 262 143** NSW $15,000 ono

**1973 DATSUN 240Z,** automatic. Red in colour with black interior. Ready to drive with no rust issues. May consider trade. ENG# L28 RZU724 *(JCW2754890)* **02 4730 6000, 0437 262 143** NSW $16,800 ono

**1977 DATSUN 260Z** 2+2. 5 speed manual with 59,835 kms. Completely original car with perfect body, no repairs of rust or damage. Recently professionally repainted in original Sky metallic blue. Cream interior with non-cracked dash. This is a practical classic and a good investment. ENG# L26 VIN: GRS30-015601 *(JCW2754910)* **02 4730 6000, 0437 262 143** NSW $14,500 ono

**1975 DATSUN 260Z** SPORTS. ENG# L28 VIN: RS30-005007 *(JCW2754982)* **02 4730 6000, 0437 262 143** NSW $18,000 ono

**1969 DATSUN 1000** PICKUP. KEU757 *(JCW2590947)* **0403 586 715** VIC $7,000 ono

**1984 NISSAN TARGO** 300ZX, coupe, good body, engine needs attention. No RWC. ENG# VG30242615 VIN: SN4059462 *(JCM2552369)* **03 5474 2130** VIC $800

**1989 TOYOTA CELICA.** Lovely cruising car, a/cond, 5-spd, cruise control, electric sunroof, p/steering, windows, ret-rimmed interior. YXR857 *(JCM2558102)* **02 4683 1444, 0427 444 083** NSW $3,500

**1989 MAZDA MX-5.** Manual, 197,000 km, red, very tidy unit, reg'd. RWC supplied. 428KFF *(JCW2481816)* **07 5545 4524, 0428 761 956** QLD $8,250 ono

**1985 MITSUBISHI STARION** JB. Red/gold 2 tone resprayed. Rebuilt engine, no rust, 7 months rego, sold tinted, few spares, 3.5/4.6 LSD separate. New battery/gasket, replaced; map sensor/steering gearbox, very clean car. EO 1025 *(JCW2388354)* **03 6425 4000, 0448 161 451** TAS $4,100 Firm

**1997 MITSUBISHI GALANT** VR4. Twin turbo 2.5lt V6 sedan. 5 spd manual, very low kms, AWD, AYC, climate control, electric windows and mirrors, central locking, DVD. Effortless power. Excellent condition. S338-AIA *(JCW2402196)* **0401 888 256** SA $13,500 ono

**1993 HONDA CIVIC** GLi project track car. Koni suspension, strut braces, lowered, f/glass bonnet, GReddy e-manage, rebuilt motor, too much to mention. Must sell. Urgent regrettable sale. ENG# D15B7 VIN: JHMEG43400S205161 *(JCW2164955)* **0409 669 247** VIC $5,000 ono

**1982 DATSUN BLUEBIRD** 910. Very original, unmolestered, rust-free example, unmodified genuine 89,000kms L20, 4 spd. Orig paint, lowered, venetian, books, orig spare in boot! Will not disappoint, suit Datsun enthusiast. Genuine enquiries only. ENG# L20156631A ULL230 *(JCW2316936)* **0402 377 190** SA $7,950 neg

**1994 NISSAN SKYLINE** GTS-T HR33. White with charcoal interior. FG5001 *(JCW2174937)* **03 6423 2761, 0408 571 060** TAS $13,800 ono

**1985 NISSAN 300ZX.** V6 automatic, 181,500 kms, 4 seats, 2 door coupe Targa top, ex. Cond. Original, no rust, power windows, a/cond. White with blue interior. ENG# 594.4686456359 VIN: 31311118 *(JCW2198333)* **0402 758 975, 0431 477 108** NSW $4,000 ono

**1986 MAZDA RX7** SPORTS. Full space frame with all fibreglass body. 1.8L Alfa motor, trans axle, 5 spd gear box, 16x12 Simmonds wheels. Running but incomplete sports sedan. Trailer to be sold separately. ENG# 01608 VIN: JMFMH *(JCW2208550)* **08 8931 0839, 0419 848 350** NT $4,000 ono

**1981 DATSUN 280C,** luxury model with power steer, windows, central lock, air con etc. Very good original condition low kms. ENG# L28543442 VRG 889 *(JCW3181084)* **08 8270 1826** SA $2,250 ono

**WANT TO ADVERTISE YOUR CAR IN JUST CARS?**

**FREE**
FOR SINGLE SIZE BLACK & WHITE

**$44**
FOR SINGLE SIZE COLOUR

**$77**
FOR DOUBLE SIZE COLOUR

**$8.80** FOR A CLASSIFIED AD
*See the coupon for more details.*

# JUST CARS VALUE GUIDE

Data supplied by VIP Automotive Solutions

| | Year | Condition 1 | Condition 2 | Condition 3 | Availability |
|---|---|---|---|---|---|
| **AC** | | | | | |
| 2 Litre | 1947-56 | $29,000 | $16,750 | $4,000 | • |
| Ace | 1954-63 | $157,500 | $112,500 | $40,000 | • |
| Cobra 289 | 1962-68 | $437,500 | $307,500 | $150,000 | • |
| Cobra 427 | 1965-67 | $450,000 | $350,000 | $180,000 | • |
| Cobra Mk4 | 1984-92 | $152,500 | $110,000 | $65,000 | • |
| 428 | 1966-72 | $70,000 | $50,000 | $30,000 | • |
| 428 Convertible | 1968-72 | $90,000 | $65,000 | $40,000 | • |
| **ALFA ROMEO** | | | | | |
| Giulietta Sprint | 1954-62 | $32,000 | $20,000 | $10,000 | • |
| 2000/2600 Spider | 1960-65 | $38,000 | $22,000 | $13,000 | • |
| 2000/2600 Sprint | 1960-66 | $28,000 | $18,000 | $10,500 | • |
| Guilia SS | 1960-66 | $26,000 | $16,500 | $8,150 | • |
| Guilia 1600 Sprint | 1962-64 | $25,250 | $17,500 | $8,000 | • |
| 1750/2000 GTV | 1967-77 | $21,125 | $13,375 | $5,300 | •• |
| Berlina | 1967-77 | $10,000 | $5,500 | $2,500 | • |
| 1300 GT / Junior | 1969-75 | $17,250 | $10,500 | $4,000 | • |
| Alfasud | 1974-82 | $6,750 | $3,750 | $1,250 | • |
| Alfetta Sdn | 1972-84 | $9,000 | $5,200 | $1,650 | • |
| Alfetta GTV | 1974-87 | $18,000 | $10,000 | $4,500 | • |
| GTV6 | 1981-87 | $16,500 | $11,250 | $4,850 | •• |
| Montreal | 1971-75 | $41,500 | $27,500 | $9,500 | • |
| **ALLARD** | | | | | |
| K1/K2 | 1946-50 | $75,000 | $55,000 | $40,000 | • |
| P1 | 1949-52 | $55,000 | $45,000 | $35,000 | • |
| J2 | 1950-52 | $145,000 | $85,000 | $55,000 | • |
| **ALVIS** | | | | | |
| TA14 Saloon | 1946-51 | $18,000 | $8,500 | $4,500 | • |
| TA21 Saloon | 1951-53 | $27,000 | $17,500 | $10,000 | • |
| TD21 Saloon | 1953-56 | $36,000 | $25,000 | $12,000 | • |
| TD21 Convertible | 1956-67 | $70,000 | $42,000 | $25,000 | • |
| **ARMSTRONG SIDDLEY** | | | | | |
| Hurricane | 1946-53 | $38,000 | $23,000 | $14,000 | • |
| Lancaster | 1946-51 | $15,000 | $8,800 | $4,500 | • |
| Whitley | 1951-53 | $14,750 | $9,150 | $3,500 | • |
| Sapphire 346 Sedan | 1953-59 | $23,250 | $13,500 | $4,750 | • |
| Sapphire 234/236 | 1956-58 | $20,000 | $12,000 | $5,500 | • |
| Star Sapphire | 1959-60 | $32,500 | $22,000 | $8,000 | • |
| **ASTON MARTIN** | | | | | |
| DB2 | 1950-53 | $135,000 | $95,000 | $65,500 | • |
| DB2 Convertible | 1950-53 | $175,000 | $110,000 | $55,000 | • |
| DB2/4 | 1953-57 | $162,500 | $120,000 | $45,500 | • |
| DB2/4 Convertible | 1953-57 | $165,000 | $110,000 | $65,500 | • |
| DB Mk III | 1957-59 | $105,500 | $85,000 | $45,000 | • |
| DB Mk III Convertible | 1957-59 | $195,000 | $120,000 | $63,000 | • |
| DB4 | 1958-63 | $305,000 | $227,500 | $65,500 | • |
| DB4 Convertible | 1961-63 | $195,000 | $150,000 | $65,000 | • |
| DB5 | 1963-65 | $300,000 | $217,500 | $55,000 | • |
| DB5 Volante | 1963-65 | $185,000 | $112,000 | $65,000 | • |
| DB6 | 1965-70 | $192,500 | $132,500 | $67,500 | • |
| DB6 Volante | 1965-70 | $195,000 | $135,000 | $85,000 | • |
| DBS | 1969-72 | $72,500 | $45,000 | $29,000 | • |
| V8 | 1973-89 | $93,750 | $46,000 | $33,500 | • |
| Lagonda | 1976-87 | $65,000 | $38,500 | $18,000 | • |
| **AUDI** | | | | | |
| 80 Fox | 1974-77 | $5,250 | $3,300 | $1,600 | •• |
| 100 LS Sedan | 1970-78 | $6,750 | $4,350 | $2,100 | • |
| Quattro Coupe | 1980-83 | $41,500 | $29,250 | $21,500 | • |
| **AUSTIN** | | | *Updated* | | |
| Seven Sedan | 1923-32 | $19,500 | $12,000 | $5,750 | • |
| Ruby | 1934-39 | $10,000 | $5,000 | $2,200 | • |
| Eight | 1939-47 | $7,750 | $4,100 | $1,375 | • |
| Ten | 1934-48 | $8,000 | $4,000 | $1,200 | • |
| A40 Devon | 1947-52 | $7,850 | $4,400 | $2,000 | • |
| A70 Hereford | 1949-54 | $8,250 | $4,850 | $2,400 | • |
| A90 Atlantic | 1950-52 | $16,000 | $9,500 | $5,000 | • |
| A30 | 1951-56 | $10,500 | $6,300 | $2,850 | • |
| A40 Somerset | 1952-54 | $12,000 | $6,250 | $4,500 | • |
| Metropolitan/conv | 1954-61 | $18,000 | $11,000 | $5,000 | • |
| A60 Cambridge | 1955-58 | $5,850 | $3,450 | $1,050 | • |
| A90/A95 Westminster | 1959-65 | $8,250 | $4,525 | $1,800 | • |

| | Year | Condition 1 | Condition 2 | Condition 3 | Availability |
|---|---|---|---|---|---|
| **AUSTIN** | *continued* | | | | |
| Mini Seven | 1959-67 | $12,000 | $8,000 | $4,000 | • |
| Mini Cooper 997 | 1961-63 | $25,000 | $17,500 | $10,500 | • |
| Mini Cooper S | 1963-71 | $35,000 | $22,000 | $15,000 | • |
| Mini Cooper 998 | 1964-69 | $18,000 | $13,000 | $8,000 | • |
| 1100 | 1963-70 | $6,500 | $4,500 | $3,500 | •• |
| 1300 | 1964-74 | $6,800 | $4,500 | $3,500 | •• |
| 1800 | 1964-73 | $5,500 | $3,650 | $1,900 | •• |
| **AUSTIN HEALEY** | | | | | |
| 100/4 | 1953-56 | $58,750 | $40,500 | $23,250 | •• |
| 100/6 | 1956-59 | $68,500 | $48,750 | $22,500 | •• |
| 3000 Mk 1 | 1959-61 | $78,500 | $53,500 | $28,500 | •• |
| 3000 Mk 2 | 1961-63 | $83,500 | $58,500 | $31,000 | •• |
| 3000 Mk 3 | 1963-68 | $96,000 | $70,000 | $37,000 | •• |
| Sprite Mk 1 | 1958-61 | $23,500 | $14,750 | $7,250 | •• |
| Sprite Mk II | 1961-62 | $14,250 | $9,500 | $3,850 | •• |
| Sprite Mk III | 1963-66 | $16,500 | $9,500 | $3,900 | •• |
| Sprite Mk IV | 1966-70 | $15,000 | $8,000 | $5,000 | •• |
| **BENTLEY** | | | | | |
| Mk VI | 1947-55 | $47,500 | $33,250 | $16,500 | • |
| R Saloon | 1952-55 | $48,500 | $36,500 | $15,000 | • |
| Continental | 1947-55 | $225,000 | $165,000 | $85,000 | • |
| S1 | 1955-59 | $67,000 | $49,500 | $28,500 | • |
| S1 Continental | 1955-59 | $185,000 | $125,000 | $65,000 | • |
| S2 | 1959-62 | $75,000 | $45,000 | $25,000 | • |
| S2 Continental | 1959-62 | $165,000 | $115,000 | $55,000 | • |
| S3 | 1962-66 | $72,500 | $51,750 | $31,250 | • |
| S3 Continental | 1962-66 | $185,000 | $125,000 | $75,000 | • |
| T Type Saloon | 1965-77 | $40,750 | $24,750 | $16,000 | •• |
| Corniche | 1965-81 | $95,000 | $65,000 | $40,000 | • |
| Corniche Convert | 1965-84 | $125,000 | $75,000 | $48,000 | • |
| T2 | 1977-81 | $55,000 | $35,000 | $24,000 | • |
| Mulsanne | 1980-85 | $71,000 | $48,250 | $45,000 | • |
| **BMW** | | | | | |
| 501 | 1951-56 | $35,000 | $23,000 | $12,000 | • |
| 507 | 1956-59 | $320,000 | $220,000 | $125,000 | • |
| 1600 | 1966-71 | $6,000 | $3,750 | $1,200 | • |
| 1602 | 1971-73 | $7,000 | $4,000 | $1,500 | • |
| 2000 Ti Sedan | 1966-72 | $9,250 | $5,150 | $2,550 | • |
| 2000CS | 1967-70 | $22,000 | $13,500 | $5,000 | •• |
| 2002 | 1968-75 | $10,750 | $6,400 | $2,650 | •• |
| 2002 ti | 1971-75 | $15,500 | $9,500 | $3,650 | •• |
| 2500/2800 | 1969-71 | $7,000 | $3,500 | $1,200 | • |
| 2800 CS | 1970-72 | $25,000 | $15,000 | $5,500 | • |
| 3.0CSI Coupe | 1971-75 | $39,250 | $25,750 | $13,750 | • |
| 3.0CSL Coupe | 1972-75 | $65,000 | $46,500 | $25,000 | • |
| 633CSI Coupe | 1977-80 | $16,500 | $10,250 | $4,100 | •• |
| 635CSI Coupe | 1980-85 | $35,000 | $60,000 | $9,000 | •• |
| M5 Sedan E28 | 1985-87 | $19,500 | $11,000 | $10,000 | •• |
| M3 Coupe 2.5litre E30 | 1986-91 | $44,750 | $30,000 | $18,000 | ••• |
| **BOLWELL** | | | | | |
| Mark 5 Coupe | 1964-67 | $45,000 | $34,250 | $20,500 | • |
| Mark 7 Coupe | 1967-70 | $35,500 | $26,250 | $13,500 | • |
| Nagari Coupe | 1970-74 | $56,000 | $37,500 | $19,000 | • |
| **BORGWARD** | | | | | |
| Isabella | 1955-66 | $9,250 | $5,250 | $2,100 | • |
| **BRISTOL** | | | | | |
| 400-403 | 1947-55 | $50,000 | $36,000 | $22,500 | • |
| 404-405 | 1954-58 | $40,500 | $30,000 | $25,000 | • |
| 406 | 1958-61 | $45,000 | $35,000 | $30,000 | • |
| 407-410 | 1962-69 | $46,500 | $34,000 | $20,000 | • |
| 411 | 1970-76 | $55,000 | $40,000 | $25,000 | • |
| 412 | 1975-82 | $45,000 | $30,000 | $18,000 | • |
| **BUICK** | | | | | |
| Tourer/Sedan (Vintage) | 1920-29 | $26,000 | $18,000 | $7,000 | • |
| Special / Super Sedan | 1946-64 | $26,625 | $16,750 | $8,500 | •• |
| Le Sabre | 1959-67 | $19,500 | $12,500 | $7,500 | •• |
| Electra | 1961-71 | $19,625 | $14,375 | $7,125 | •• |
| Riviera Coupe | 1963-80 | $21,250 | $14,125 | $7,250 | •• |
| Skylark GS400 Hardtop | 1968-69 | $38,000 | $27,000 | $12,000 | • |
| GS445 Hardtop | 1970-72 | $60,000 | $44,000 | $30,000 | • |

## JUST CARS 'COLLECTOR CAR' VALUE GUIDE

The values listed in this value guide are indicative of prices that cars will sell for in the current Australian Market. It is the buyer's responsibility to assess the condition and fair value of the particular car.

**Condition 1** - The car is in very good condition throughout. A potential club/show car
**Condition 2** - The car is in good average condition for its age. A potential daily driver
**Condition 3** - The car is in poor condition. A good basis for restoration

► **Concours Cars** - As good or better than new. Can increase the *'Condition 1'* price by 25-40% or more.

**AVAILABILITY:** RARE • MODERATE •• COMMON •••

Find more issues at magazinesdownload.com

# JUST CARS 'COLLECTOR CAR' VALUE GUIDE

| | Year | Condition 1 | 2 | 3 | Availability |
|---|---|---|---|---|---|
| **BUICK** | *conitnued* | | | | |
| Roadmaster Hardtop | 1952-58 | $33,500 | $24,500 | $11,000 | • |
| **CATERHAM** | | | | | |
| Seven | 1974-90 | $50,000 | $38,000 | $18,500 | • |
| **CADILLAC** | | | | | |
| Biarritz | 1953-60 | $90,000 | $65,000 | $45,000 | • |
| Seville Sedan | 1953-60 | $38,750 | $26,250 | $16,750 | •• |
| Coupe De Ville | 1959-70 | $35,125 | $24,000 | $11,900 | ••• |
| Fleetwood | 1960-70 | $42,650 | $28,300 | $15,150 | •• |
| Eldorado | 1968-75 | $31,400 | $16,900 | $11,500 | ••• |
| Tourer (Vintage) | 1915-19 | $90,000 | $65,000 | $40,000 | • |
| Tourer (Vintage) | 1920-27 | $70,000 | $48,000 | $25,000 | • |
| Convertible | 1959-60 | $95,000 | $68,000 | $25,000 | • |
| **CHEVROLET** | | | *Updated* | | |
| Sedan/Tourer (Vintage) | 1924-30 | $18,000 | $11,500 | $6,500 | • |
| Tourer (Vintage) | 1930-35 | $29,000 | $20,000 | $7,000 | • |
| Bel-Air 2 Door | 1955-56 | $66,000 | $35,000 | $18,000 | ••• |
| Bel-Air 2 Door | 1957 | $75,000 | $45,000 | $30,000 | ••• |
| Bel-Air 4 Door | 1955-56 | $45,000 | $30,000 | $10,000 | ••• |
| Bel-Air 4 Door | 1957 | $47,000 | $32,500 | $14,000 | ••• |
| Bel-Air Convertible | 1955-56 | $95,000 | $65,000 | $40,000 | •• |
| Bel-Air Convertible | 1957 | $125,000 | $75,000 | $50,000 | •• |
| Bel-Air Sedan/Coupe | 1958-64 | $25,500 | $15,000 | $9,500 | •• |
| C10 Utility | 1969-80 | $19,500 | $12,000 | $4,500 | •• |
| Camaro (1st Gen) | 1967-70 | $36,500 | $27,500 | $11,000 | ••• |
| Camaro (2nd Gen) | 1971-81 | $20,000 | $13,500 | $6,500 | ••• |
| Camaro (3rd Gen) | 1982-92 | $16,500 | $10,000 | $5,250 | ••• |
| Camaro RS/SS | 1967-70 | $37,500 | $26,750 | $14,000 | ••• |
| Chevelle SS | 1965-72 | $33,500 | $23,750 | $14,750 | •• |
| Corvette | 1955-67 | $90,000 | $61,750 | $32,500 | •• |
| Corvette | 1968-73 | $73,500 | $52,500 | $33,500 | ••• |
| Corvette | 1986-89 | $24,000 | $11,000 | $4,500 | ••• |
| Corvette | 1990-94 | $28,000 | $13,600 | $5,300 | ••• |
| El Camino | 1959-71 | $30,750 | $20,500 | $9,500 | •• |
| Impala 2 door | 1958-64 | $34,000 | $23,500 | $11,250 | ••• |
| Impala 4 door | 1958-69 | $21,400 | $14,300 | $8,900 | ••• |
| Nova SS Hardtop | 1966-67 | $17,500 | $11,000 | $15,500 | ••• |
| **CHRYSLER (AUS)** | | | | | |
| R Series | 1962 | $19,000 | $13,500 | $8,000 | • |
| S Series | 1962-64 | $10,500 | $6,375 | $2,700 | •• |
| VC-VG Valiant | 1966-71 | $7,000 | $4,200 | $1,200 | ••• |
| VH-VK Valiant | 1971-77 | $6,500 | $4,500 | $1,000 | ••• |
| VC-VG Regal | 1966-71 | $9,000 | $6,200 | $1,800 | ••• |
| VH-VK Regal | 1971-77 | $7,000 | $4,500 | $1,500 | ••• |
| VF Pacer | 1969-70 | $15,500 | $11,000 | $3,200 | •• |
| VG Pacer (Sedan) | 1970-71 | $26,500 | $18,500 | $6,500 | •• |
| VH Pacer | 1971-72 | $15,500 | $11,000 | $4,000 | •• |
| Chager (265 or V8) | 1971-77 | $23,250 | $16,250 | $6,000 | •• |
| VH Charger E38 R/T | 1971-72 | $95,000 | $60,000 | $25,000 | • |
| VH Charger E49 R/T | 1972 | $155,000 | $110,000 | $35,000 | • |
| VH Charger E55 V8 | 1972-73 | $40,000 | $28,000 | $10,000 | • |
| **CHRYSLER (USA)** | | | | | |
| 70 Series (Vintage) | 1924-32 | $30,000 | $21,000 | $9,000 | • |
| Newport Hardtop | 1957-70 | $22,750 | $15,000 | $8,250 | • |
| New Yorker Sedan | 1956-67 | $25,500 | $16,500 | $10,000 | • |
| **Citröen** | | | | | |
| 2CV | 1948-70 | $13,250 | $9,750 | $4,500 | • |
| 2CV6 | 1971-90 | $14,000 | $8,000 | $4,000 | • |
| ID19 | 1960-65 | $9,000 | $5,800 | $3,500 | • |
| DS19-21 | 1956-75 | $14,750 | $8,750 | $3,500 | • |
| DS23 | 1971-75 | $20,000 | $11,500 | $5,500 | • |
| GS | 1972-76 | $8,500 | $5,500 | $3,000 | • |
| SM | 1971-75 | $65,000 | $40,000 | $28,000 | • |
| **DAIMLER** | | | | | |
| Century | 1953-59 | $18,000 | $9,500 | $4,750 | • |
| Conquest | 1953-59 | $16,250 | $9,500 | $5,625 | • |
| Majestic Major | 1958-64 | $33,750 | $22,750 | $9,250 | • |
| V8 2.5 Litre | 1963-69 | $32,000 | $18,750 | $8,000 | •• |
| SP 250 Sports | 1960-64 | $51,500 | $41,250 | $22,250 | • |
| Sovereign Saloon | 1968-78 | $16,000 | $10,500 | $4,375 | •• |
| Sovereign 2 dr | 1975-77 | $19,000 | $11,500 | $6,500 | •• |
| Sovereign Series 3 | 1978-85 | $16,875 | $9,750 | $6,325 | •• |
| **DATSUN** | | | | | |
| Fairlady 1500 Sports | 1964-69 | $20,000 | $12,500 | $5,500 | • |
| 240Z | 1970-74 | $35,000 | $15,500 | $8,500 | •• |
| 260Z | 1974-78 | $30,000 | $18,000 | $7,000 | •• |
| 280ZX | 1978-83 | $25,000 | $15,500 | $7,500 | • |
| 300ZX | 1984-86 | $18,000 | $11,500 | $5,500 | •• |
| **DE LOREAN** | | | | | |
| DMC 12 | 1981-83 | $65,000 | $35,000 | $25,000 | • |
| **DE TOMASO** | | | | | |
| Mangusta | 1967-71 | $85,000 | $63,000 | $42,000 | • |

| | Year | Condition 1 | 2 | 3 | Availability |
|---|---|---|---|---|---|
| **DE TOMASO** | *conitnued* | | | | |
| Pantera | 1973-93 | $85,500 | $61,250 | $40,000 | •• |
| Longchamp Coupe | 1972-88 | $45,000 | $29,500 | $16,500 | • |
| Deauville | 1971-88 | $60,000 | $38,000 | $22,500 | • |
| **DODGE** | | | | | |
| Phoenix | 1960-72 | $16,250 | $10,813 | $4,688 | •• |
| Four (Vintage) | 1922-26 | $15,000 | $10,000 | $3,000 | • |
| Six (Vintage) | 1927-29 | $22,500 | $15,000 | $5,000 | • |
| Challenger (318/383) | 1970-73 | $34,500 | $26,500 | $15,000 | •• |
| Challenger (340/440) | 1970-73 | $54,000 | $39,000 | $21,500 | • |
| Charger | 1966-71 | $46,500 | $33,500 | $17,500 | •• |
| Charger R/T | 1968-71 | $77,500 | $56,500 | $26,000 | • |
| **EUREKA** | | | | | |
| Purvis / Coupe | 1974-80 | $12,375 | $7,725 | $3,250 | • |
| **FACEL VEGA** | | | | | |
| Facella | 1960-63 | $35,000 | $20,000 | $8,000 | • |
| Facel I | 1962-64 | $120,000 | $75,000 | $35,000 | • |
| Facel III | 1963-64 | $30,000 | $18,000 | $8,000 | • |
| **FERRARI** | | | | | |
| 330GTC | 1966-68 | $220,000 | $155,000 | $80,000 | • |
| 365GTC | 1968-70 | $260,000 | $170,000 | $90,000 | • |
| 275GTB | 1964-65 | $650,000 | $380,000 | $240,000 | • |
| 330GT | 1964-67 | $152,500 | $107,500 | $65,000 | • |
| 365GT | 1967-71 | $115,000 | $75,000 | $52,500 | • |
| 365 Daytona | 1968-74 | $400,000 | $275,000 | $220,000 | • |
| 246 GT Dino | 1967-73 | $287,500 | $210,000 | $125,000 | •• |
| 365 GTC/4 | 1971-72 | $245,000 | $155,000 | $85,000 | • |
| GT4 | 1973-79 | $65,000 | $40,000 | $28,000 | • |
| 365BB | 1973-76 | $200,000 | $165,000 | $110,000 | • |
| 512 BB Boxer | 1975-85 | $187,500 | $145,000 | $130,000 | • |
| 308 GTB (Steel) | 1975-85 | $93,750 | $62,500 | $33,500 | •• |
| 328 GTS Coupe | 1985-88 | $102,500 | $72,500 | $40,000 | •• |
| Mondial Coupe | 1980-85 | $57,500 | $36,250 | $20,250 | •• |
| 400i Saloon | 1976-84 | $67,750 | $45,500 | $26,500 | • |
| Testarossa | 1984-92 | $170,000 | $122,500 | $60,000 | • |
| 288GTO | 1984-87 | $700,000 | $540,000 | $365,000 | • |
| F40 | 1988-92 | $780,000 | $560,000 | $375,000 | • |
| F355 Coupe | 1995-97 | $145,000 | $115,000 | N/A | •• |
| F355 Spider | 1995-97 | $165,000 | $130,000 | N/A | •• |
| 360 Modena Coupe | 2000-02 | $170,000 | $145,000 | N/A | ••• |
| 360 Modena Spider | 2000-02 | $225,000 | $175,000 | N/A | ••• |
| **FIAT** | | | | | |
| 500D/Bambino | 1957-75 | $10,750 | $6,500 | $2,750 | ••• |
| 600D | 1956-64 | $7,500 | $3,500 | $1,500 | • |
| 2300S Coupe | 1961-68 | $20,000 | $12,750 | $5,250 | • |
| 850 coupe | 1965-73 | $7,875 | $4,750 | $1,425 | • |
| 124S AC/BC/CC Coupe | 1966-72 | $9,500 | $5,500 | $2,000 | •• |
| 2300S | 1962-67 | $16,000 | $10,000 | $4,500 | • |
| 125 Sedan | 1968-71 | $5,000 | $2,900 | $1,000 | • |
| 130 | 1969-75 | $12,000 | $6,500 | $3,250 | •• |
| 130 Coupe | 1971-77 | $16,000 | $9,500 | $3,375 | •• |
| X1/9 1.3 & 1.5 Litre | 1978-85 | $9,175 | $5,325 | $2,075 | •• |
| 500 Topolino A/B/C | 1936-55 | $15,000 | $10,000 | $5,000 | •• |
| **FORD** | | | *Updated* | | |
| Model T (Vintage) | 1908-27 | $30,500 | $15,250 | $7,750 | • |
| Model A Sedan/Tourer (Vintag | 1928-31 | $18,000 | $12,500 | $4,500 | •• |
| V8 Sedan | 1932-48 | $28,000 | $18,500 | $9,500 | •• |
| V8 Roadster | 1932-48 | $43,500 | $32,300 | $13,300 | •• |
| Pilot V8 Sedan | 1947-52 | $12,750 | $7,000 | $2,700 | • |
| Zodiac Mark 1 Sedan | 1952-56 | $7,000 | $3,850 | $1,000 | • |
| Zodiac Mark 2 Sedan | 1958-61 | $11,750 | $7,000 | $2,100 | • |
| Zephyr Mark 1 Sedan | 1952-56 | $8,750 | $5,350 | $1,500 | • |
| Zephyr Mark 3 Sedan | 1962-65 | $9,750 | $6,500 | $2,750 | • |
| Zephyr Mark 4 Sedan | 1966-71 | $8,450 | $4,300 | $1,375 | • |
| Customline | 1953-59 | $23,000 | $15,250 | $4,750 | •• |
| Anglia / Prefect Sedan | 1954-59 | $7,250 | $4,250 | $1,500 | • |
| Thunderbird | 1955-57 | $53,750 | $36,750 | $16,500 | ••• |
| Thunderbird Hardtop | 1958-66 | $26,600 | $18,100 | $11,600 | •• |
| Thunderbird Convertible | 1958-66 | $43,000 | $31,300 | $16,100 | •• |
| F100 Utility | 1955-65 | $33,250 | $22,750 | $8,500 | •• |
| F100 Utility | 1966-86 | $11,000 | $9,750 | $2,750 | ••• |
| F150 Lightning | 1999-03 | $72,000 | $58,500 | $35,000 | •• |
| Fairlane | 1959-69 | $21,100 | $13,200 | $7,000 | • |
| Galaxie | 1961-73 | $21,000 | $14,100 | $5,000 | •• |
| Gran Torino | 1970-73 | $34,000 | $18,500 | $12,000 | • |
| Mustang V6 Coupe | 1964-70 | $26,000 | $17,000 | $12,650 | ••• |
| Mustang V8 Fastback | 1965-68 | $53,250 | $38,125 | $25,375 | ••• |
| Mustang V8 Convertible | 1964-68 | $35,000 | $26,375 | $14,750 | ••• |
| Mustang Mach 1 | 1969-73 | $67,000 | $46,750 | $28,875 | ••• |
| Torino GT Coupe | 1969-73 | $26,500 | $17,500 | $8,500 | • |
| XK-XP Falcon Sedan | 1960-66 | $9,750 | $6,400 | $4,125 | •• |
| XM-XP Falcon Hardtop | 1964-66 | $18,500 | $13,000 | $6,000 | • |

Discover the Secret to Safely Buying a Car Interstate

VIP AUTOMOTIVE SOLUTIONS

# JUST CARS 'COLLECTOR CAR' VALUE GUIDE

| | Year | Condition 1 | 2 | 3 | Availability |
|---|---|---|---|---|---|
| **FORD** | *continued* | | | | |
| XR - XT Falcon | 1966-68 | $14,500 | $8,500 | $5,500 | •• |
| XW - XY Falcon | 1969-72 | $18,000 | $12,500 | $7,800 | ••• |
| XA-XC Falcon | 1972-78 | $8,250 | $5,350 | $1,750 | ••• |
| XA-XC Falcon Hardtop | 1972-77 | $32,000 | $20,000 | $15,000 | • |
| XR GT | 1967-68 | $65,000 | $42,000 | $25,000 | • |
| XT GT | 1968-69 | $57,500 | $39,000 | $22,000 | • |
| XW GT | 1969-70 | $90,000 | $62,000 | $40,000 | •• |
| XW GTHO Phase 1 | 1969-70 | $140,000 | $110,000 | $80,000 | • |
| XW GTHO Phase 2 | 1970-70 | $200,000 | $150,000 | $125,000 | • |
| XY GTHO Phase 3 | 1971-72 | $350,000 | $275,000 | $200,000 | • |
| XY GT | 1970-72 | $110,000 | $95,000 | $60,000 | •• |
| XY GT Replica | 1971-71 | $50,000 | $35,000 | $25,000 | ••• |
| XA GT Sedan | 1972-73 | $57,750 | $37,500 | $20,000 | •• |
| XA GT Hardtop | 1972-73 | $75,000 | $40,000 | $25,000 | •• |
| XA GT RPO 83 | 1973-73 | $85,000 | $75,000 | $50,000 | • |
| XB GT Sedan | 1973-76 | $41,750 | $29,500 | $18,000 | •• |
| XB GT Hardtop | 1973-76 | $48,750 | $32,750 | $20,000 | •• |
| XC Cobra 5.8 | 1978-78 | $70,000 | $47,750 | $20,500 | • |
| XC Cobra 4.9 | 1978-78 | $55,000 | $36,500 | $20,000 | •• |
| XD ESP V8 | 1981-82 | $22,000 | $11,000 | $6,500 | • |
| XE ESP V8 | 1982-83 | $31,000 | $18,000 | $10,000 | • |
| Fairlane (ZA-ZD) | 1967-72 | $12,375 | $8,775 | $3,000 | •• |
| Fairlane (ZF-ZH) | 1972-78 | $8,600 | $5,250 | $2,075 | •• |
| Landau Coupe | 1973-76 | $26,750 | $14,000 | $10,000 | • |
| EB-AU (XR6 / XR8) | 1992-00 | $7,700 | $4,950 | $2,350 | ••• |
| EB GT | 1992-93 | $34,000 | $18,000 | $10,000 | • |
| ED XR8 Sprint | 1993-94 | $15,500 | $10,000 | $4,500 | • |
| EL GT | 1997-98 | $38,000 | $20,000 | $12,500 | • |
| AU T Series | 1999-02 | $21,500 | $15,000 | $9,000 | •• |
| Cortina Mk 1 | 1962-66 | $6,750 | $4,100 | $1,675 | •• |
| Cortina GT Mk 1 | 1963-66 | $13,750 | $9,250 | $4,150 | •• |
| Cortina Mk 2 | 1967-71 | $6,000 | $3,350 | $1,350 | •• |
| Cortina GT Mk 2 | 1967-71 | $70,750 | $49,250 | $18,000 | •• |
| Cortina (TC - TF) | 1972-82 | $4,800 | $2,950 | $1,400 | •• |
| Escort 1100 / 1300 | 1970-74 | $9,525 | $6,000 | $2,575 | •• |
| Escort RS2000 Mk 1 | 1973-74 | $37,500 | $26,500 | $15,000 | •• |
| Escort RS2000 Mk 2 | 1975-76 | $40,000 | $27,500 | $12,500 | •• |
| Capri RS3100 | 1974-74 | $62,500 | $30,000 | $20,000 | • |
| Sierra Cosworth Turbo Coupe | 1985-88 | $33,000 | $24,000 | $10,000 | • |
| **GINETTA** | | | | | |
| G4 | 1961-69 | $40,000 | $17,500 | $10,000 | • |
| G15 | 1969-74 | $20,000 | $10,000 | $5,500 | • |
| GIOCATTOLO | 1987-89 | $80,000 | $50,000 | $35,000 | • |
| **HEALEY** | | | | | |
| Silverstone | 1949-51 | $130,000 | $90,000 | $55,000 | • |
| **HILLMAN** | | | | | |
| Minx | 1949-66 | $7,600 | $4,250 | $1,770 | •• |
| Imp | 1963-76 | $6,000 | $3,650 | $1,300 | •• |
| Hunter | 1966-76 | $4,400 | $2,350 | $700 | •• |
| **HOLDEN** | | *Updated* | | | |
| FX | 1948-53 | $25,750 | $14,500 | $4,000 | •• |
| FJ | 1953-56 | $24,500 | $15,500 | $6,250 | •• |
| FE/FC | 1956-59 | $15,625 | $8,125 | $3,075 | •• |
| FB/EK | 1960-62 | $12,500 | $7,375 | $2,675 | •• |
| EJ/EH | 1962-64 | $12,500 | $8,375 | $3,125 | ••• |
| HD/HR | 1965-68 | $13,125 | $6,650 | $3,300 | ••• |
| HK-HG Sedan | 1968-74 | $8,875 | $5,800 | $2,575 | ••• |
| HQ-HZ Sedan | 1971-74 | $3,875 | $2,500 | $925 | ••• |
| HK Monaro | 1968-69 | $35,000 | $22,000 | $15,625 | •• |
| HK Monaro GTS V8 | 1968-69 | $60,000 | $43,500 | $22,500 | •• |
| HK Monaro GTS 327 | 1968-69 | $110,000 | $92,500 | $55,000 | • |
| HT Monaro | 1969-70 | $32,500 | $20,625 | $9,250 | •• |
| HT Monaro GTS 350 | 1969-70 | $100,000 | $84,000 | $45,000 | • |
| HG Monaro | 1970-71 | $30,000 | $23,250 | $11,500 | •• |
| HG Monaro GTS 350 | 1970-72 | $90,000 | $76,000 | $41,500 | • |
| HQ Monaro GTS 350 | 1972-73 | $47,500 | $28,500 | $11,000 | • |
| HQ SS | 1972 | $23,500 | $14,000 | $6,000 | •• |
| HQ-HJ GTS Coupe | 1974-76 | $28,000 | $15,250 | $6,500 | •• |
| HX Monaro LE Coupe | 1976-77 | $35,000 | $19,250 | $7,750 | • |
| HZ GTS | 1977-79 | $25,000 | $13,500 | $4,500 | •• |
| HQ-HZ Statesman | 1971-79 | $10,750 | $6,800 | $1,900 | •• |
| WB Statesman | 1980-84 | $9,500 | $6,500 | $1,600 | •• |
| HJ-HZ Sandman Van | 1974-78 | $25,000 | $18,000 | $9,000 | •• |
| Torana Sedan | 1970-78 | $9,500 | $7,000 | $4,200 | ••• |
| LC Torana GTR | 1969-72 | $30,000 | $21,500 | $9,000 | • |
| LC Torana XU-1 | 1970-71 | $55,000 | $45,500 | $22,500 | • |
| LJ Torana GTR | 1972-74 | $31,750 | $22,250 | $9,750 | • |
| LJ Torana XU-1 | 1972-74 | $65,000 | $46,500 | $19,000 | • |
| LH Torana SL/R 5000 | 1974-76 | $42,000 | $30,000 | $14,000 | • |
| LH-LX Torana SL/R | 1974-77 | $17,000 | $11,000 | $7,000 | •• |

| | Year | Condition 1 | 2 | 3 | Availability |
|---|---|---|---|---|---|
| **HOLDEN** | *continued* | | | | |
| LX Torana SS V8 Hatch | 1977-79 | $32,000 | $19,000 | $8,500 | •• |
| LX Torana A9X Hatch | 1977-78 | $110,000 | $105,000 | $35,000 | • |
| Gemini Coupe | 1975-81 | $5,100 | $3,300 | $1,500 | •• |
| Commodore SL/E 5.0 V8 | 1978-83 | $11,000 | $7,150 | $2,600 | •• |
| Calais 5.0 V8 | 1984-88 | $7,750 | $5,000 | $1,850 | •• |
| VL Turbo | 1987-88 | $10,500 | $6,750 | $2,500 | ••• |
| Commodore SS | 1989-97 | $8,250 | $5,450 | $2,300 | ••• |
| **HOLDEN (HDT)** | | | | | |
| WB Statesman Magnum | 1983-84 | $26,500 | $19,500 | $8,000 | • |
| VC HDT | 1980-81 | $45,000 | $32,000 | $20,000 | • |
| VH Group 3 | 1982-84 | $40,000 | $30,000 | $20,000 | • |
| VK SS | 1984-86 | $22,000 | $18,000 | $10,000 | • |
| VK SS Group A | 1985-86 | $70,000 | $52,500 | $18,500 | • |
| VK SS Group A/3 | 1985-86 | $110,000 | $80,000 | $55,000 | • |
| VK Director | 1985-86 | $29,500 | $21,500 | $8,000 | • |
| VL Calais LE | 1986-87 | $27,000 | $19,500 | $7,000 | • |
| VL Group A SS | 1986-88 | $50,000 | $36,000 | $21,000 | • |
| VL Director | 1988 | $95,000 | $60,000 | $30,000 | • |
| **HSV** | | | | | |
| VL SV88 | 1988 | $28,500 | $19,000 | $8,000 | • |
| VL Walkinshaw | 1988 | $70,000 | $48,000 | $18,000 | • |
| VN-VP Clubsport | 1990-93 | $16,250 | $10,000 | $3,500 | •• |
| VR-VS Clubsport | 1993-97 | $12,250 | $9,000 | $4,300 | ••• |
| VS GTS-R | 1996 | $62,500 | $45,000 | $22,000 | • |
| VT/VX GTS300 | 2000-01 | $31,500 | $24,000 | $12,000 | •• |
| VX SV300 | 2001-02 | $36,000 | $27,000 | $13,000 | • |
| **HONDA** | | | | | |
| S600/S800 | 1964-69 | $13,000 | $7,500 | $4,250 | • |
| **HUMBER** | | | | | |
| Super Snipe | 1947-67 | $9,150 | $4,750 | $2,225 | •• |
| Hawk | 1951-67 | $5,250 | $3,125 | $1,375 | • |
| Sceptre | 1963-76 | $5,750 | $3,250 | $1,325 | • |
| **ISO** | | | | | |
| Rivolta | 1962-70 | $37,000 | $25,000 | $16,500 | • |
| Grifo | 1963-74 | $75,000 | $45,000 | $22,500 | • |
| **JAGUAR** | | | *Updated* | | |
| SS100 | 1936-39 | $350,000 | $250,000 | $175,000 | • |
| XK120 roadster | 1949-52 | $100,000 | $70,000 | $36,000 | • |
| XK120Convertible | 1953-54 | $75,000 | $55,000 | $35,500 | • |
| XK120 | 1951-54 | $72,000 | $50,000 | $32,000 | • |
| XK140 roadster | 1953-56 | $105,000 | $77,500 | $37,500 | • |
| XK140Convertible | 1954-57 | $85,000 | $65,000 | $35,000 | • |
| XK140 | 1954-57 | $80,000 | $60,000 | $40,000 | • |
| XK150 roadster | 1956-59 | $110,000 | $85,000 | $55,000 | • |
| XK150Convertible | 1957-60 | $85,000 | $68,000 | $52,000 | • |
| XK150 | 1957-60 | $85,500 | $64,000 | $35,500 | • |
| E-type 3.8 | 1961-64 | $125,000 | $85,000 | $55,000 | • |
| E-type 3.8 Coupe | 1961-64 | $112,500 | $78,000 | $41,000 | • |
| E-type S1 4.2 | 1964-67 | $120,000 | $70,000 | $33,000 | • |
| E-type 4.2 Coupe | 1964-67 | $100,000 | $61,750 | $27,750 | • |
| E-type S1 2+2 | 1964-67 | $75,000 | $50,000 | $42,000 | •• |
| E-type S2 | 1968-71 | $112,000 | $83,000 | $55,000 | •• |
| E-type S2 | 1968-71 | $110,000 | $65,500 | $35,000 | •• |
| E-type 2+2 Coupe | 1967-71 | $59,500 | $45,500 | $27,500 | •• |
| E-type V12 Roadster | 1971-75 | $79,500 | $76,500 | $40,000 | •• |
| E-type V12 Coupe | 1971-75 | $96,000 | $41,250 | $29,000 | •• |
| Mk VII | 1951-56 | $45,000 | $18,250 | $10,000 | •• |
| Mk VIII | 1956-59 | $33,000 | $24,500 | $13,500 | •• |
| Mk IX | 1958-61 | $34,250 | $28,000 | $15,500 | •• |
| Mk X | 1961-64 | $15,000 | $12,000 | $7,000 | •• |
| Mk 2.4 / 240 Saloon | 1955-59 | $20,750 | $14,750 | $8,650 | •• |
| Mk 3.4 / 340 Saloon | 1957-59 | $25,750 | $14,750 | $6,500 | •• |
| Mk 2 2.4 | 1959-67 | $25,750 | $16,750 | $8,750 | •• |
| Mk 2 3.4 | 1959-67 | $35,000 | $23,000 | $10,000 | •• |
| Mk 2 3.8 | 1959-67 | $42,500 | $36,000 | $22,000 | •• |
| 240 | 1967-69 | $24,000 | $18,000 | $8,500 | •• |
| 340 | 1967-69 | $31,500 | $23,000 | $12,000 | •• |
| S-Type Saloon | 1963-68 | $24,500 | $16,000 | $9,250 | ••• |
| 420 Saloon | 1966-68 | $18,750 | $11,500 | $5,500 | •• |
| XJ6 S1 | 1968-73 | $14,750 | $7,500 | $3,500 | ••• |
| XJ6 S2 | 1973-79 | $15,000 | $8,500 | $4,850 | ••• |
| XJ6 S3 | 1979-85 | $15,250 | $8,500 | $4,325 | ••• |
| XJ6 coupe | 1975-79 | $21,000 | $16,000 | $12,500 | ••• |
| XJ12 S1 | 1970-73 | $23,000 | $11,250 | $6,100 | •• |
| XJ12 S2 | 1973-79 | $19,000 | $10,500 | $5,250 | •• |
| XJ12 S3 | 1979-85 | $27,500 | $20,750 | $8,750 | •• |
| XJ-S | 1975-83 | $25,500 | $22,500 | $14,500 | •• |
| **JENSEN** | | | | | |
| 541 | 1954-63 | $40,000 | $22,500 | $7,000 | • |
| CV8 | 1962-66 | $35,000 | $21,250 | $8,750 | • |

Take a Closer Look
Without Leaving Home

VIP
AUTOMOTIVE
SOLUTIONS


Find more issues at
magazinesdownload.com

# JUST CARS 'COLLECTOR CAR' VALUE GUIDE

| | Year | Condition 1 | 2 | 3 | Availability |
|---|---|---|---|---|---|
| **JENSEN** | *continued* | | | | |
| Interceptor | 1967-73 | $29,500 | $16,500 | $5,750 | •• |
| Interceptor III | 1973-76 | $38,000 | $20,000 | $7,500 | •• |
| Interceptor conv | 1974-76 | $50,000 | $25,000 | $10,000 | • |
| Jensen-Healey | 1972-76 | $16,500 | $9,500 | $4,000 | • |
| **JOWETT** | | | | | |
| Javelin | 1947-53 | $10,000 | $5,875 | $2,500 | • |
| Jupiter | 1950-54 | $33,000 | $20,250 | $9,750 | • |
| **LAGONDA** | | | | | |
| 2.6/3.0 | 1948-58 | $40,000 | $25,000 | $10,000 | • |
| 2.6/3.0 Convertible | 1948-58 | $55,000 | $35,000 | $15,000 | • |
| Rapide | 1961-64 | $38,000 | $21,000 | $9,000 | • |
| 5.4 | 1974-76 | $100,000 | $55,000 | $30,000 | • |
| **LAMBORGHINI** | | | | | |
| 350GT | 1964-67 | $145,000 | $95,000 | $65,000 | • |
| 400GT | 1966-68 | $120,000 | $65,000 | $40,000 | • |
| Miura SV | 1971-72 | $550,000 | $425,000 | $280,000 | • |
| Espada | 1968-78 | $62,500 | $37,125 | $17,750 | • |
| Jarama | 1970-78 | $65,000 | $38,000 | $24,000 | • |
| Urraco | 1970-79 | $76,750 | $52,375 | $27,000 | • |
| Countach | 1974-82 | $240,000 | $159,000 | $90,000 | • |
| Diablo | 1992-95 | $225,000 | $170,000 | $90,000 | • |
| **LANCIA** | | | | | |
| Aurelia | 1950-55 | $45,000 | $22,500 | $10,000 | • |
| Flaminia | 1957-70 | $18,000 | $10,000 | $4,500 | • |
| Flaminia coupe | 1959-67 | $28,000 | $18,000 | $5,750 | • |
| Flaminia Zagato | 1959-67 | $58,000 | $28,250 | $15,500 | • |
| Flavia coupe | 1962-68 | $17,250 | $10,500 | $3,500 | • |
| Fulvia | 1965-76 | $22,000 | $13,000 | $3,000 | • |
| Fulvia Zagato | 1967-72 | $38,250 | $22,500 | $5,500 | • |
| Fulvia HF | 1966-73 | $32,000 | $15,000 | $3,700 | • |
| Stratos | 1974-75 | $54,000 | $27,400 | $13,000 | • |
| Beta Coupe | 1973-84 | $6,750 | $4,000 | $1,850 | • |
| Beta HPE | 1976-84 | $18,250 | $11,750 | $2,000 | • |
| Monte Carlo | 1975-78 | $22,500 | $12,500 | $6,500 | • |
| Gamma Coupe | 1976-84 | $12,000 | $6,500 | $3,500 | • |
| **LEA FRANCIS** | | | | | |
| 14/70 | 1946-54 | $20,000 | $10,000 | $4,500 | • |
| 14 Sports | 1947-49 | $35,000 | $25,000 | $12,000 | • |
| Sports 2.5 litre | 1950-53 | $45,000 | $27,500 | $15,000 | • |
| **LEYLAND** | | | | | |
| P76 All Models | 1973-75 | $9,270 | $5,200 | $1,200 | •• |
| Force 7 coupe | 1974-75 | $50,000 | $40,000 | $21,000 | • |
| Mini Clubman | 1969-79 | $5,800 | $3,800 | $3,075 | •• |
| **LINCOLN** | | | | | |
| Continental Sedan | 1961-67 | $22,750 | $14,750 | $4,875 | •• |
| Continental Coupe (Mk 3,4,5) | 1968-79 | $23,250 | $15,250 | $5,000 | •• |
| Town Car | 1977-84 | $15,000 | $9,750 | $5,000 | •• |
| **LOTUS** | | | | | |
| Lotus Seven Sports | 1953-56 | $46,000 | $34,250 | $8,000 | • |
| 7 S1, S2, S3 | 1956-69 | $31,500 | $22,750 | $12,000 | • |
| 7 S4 | 1969-72 | $17,500 | $12,000 | $11,250 | • |
| Elite | 1958-63 | $51,000 | $35,500 | $16,000 | • |
| Elan Convertible | 1962-73 | $39,500 | $26,000 | $13,000 | • |
| Elan | 1962-73 | $32,500 | $21,250 | $11,000 | •• |
| Elan Plus 2 | 1967-72 | $27,500 | $18,750 | $12,000 | •• |
| Europa Coupe | 1966-71 | $30,750 | $20,250 | $8,000 | •• |
| Europa Twin Cam | 1971-75 | $36,000 | $20,000 | $11,000 | • |
| Elite S1/S2 | 1974-83 | $22,000 | $14,500 | $7,000 | •• |
| Eclat | 1975-85 | $21,500 | $13,750 | $8,750 | • |
| Esprit Turbo Coupe | 1976-81 | $29,000 | $17,250 | $10,000 | •• |
| **MARCOS** | | | | | |
| 1800 | 1964-68 | $18,000 | $11,000 | $5,000 | • |
| 3 litre | 1969-71 | $30,000 | $16,000 | $9,500 | • |
| Mini Marcos | 1965-74 | $12,000 | $7,000 | $3,500 | • |
| **MASERATI** | | | | | |
| 3500GT | 1958-64 | $120,000 | $65,000 | $31,750 | • |
| Sebring | 1962-66 | $87,500 | $56,250 | $33,000 | • |
| Mistral | 1964-70 | $95,000 | $65,250 | $22,750 | • |
| Quattroporte | 1964-71 | $50,000 | $33,500 | $21,000 | •• |
| Mexico | 1967-72 | $45,000 | $28,500 | $16,000 | • |
| Ghibli | 1967-73 | $60,000 | $33,500 | $16,250 | •• |
| Indy | 1969-74 | $50,000 | $32,250 | $16,000 | • |
| Bora | 1971-78 | $100,000 | $71,000 | $27,500 | • |
| Merak | 1972-83 | $57,500 | $40,250 | $30,500 | • |
| Khamsin | 1973-82 | $45,000 | $32,000 | $20,000 | • |
| Kyalami | 1976-83 | $40,000 | $30,500 | $25,000 | • |
| Quattroporte | 1977-87 | $51,000 | $31,750 | $11,450 | •• |
| BiTurbo Coupe | 1981-87 | $45,000 | $25,000 | $17,500 | • |
| **MATRA** | | | | | |
| Bagheera | 1973-80 | $25,000 | $16,000 | $12,000 | • |

| | Year | Condition 1 | 2 | 3 | Availability |
|---|---|---|---|---|---|
| **MAZDA** | | | | | |
| 1200 | 1968-70 | $5,500 | $3,000 | $1,500 | • |
| 1300 | 1970-72 | $6,500 | $3,000 | $1,200 | • |
| Capella | 1970-76 | $7,500 | $3,500 | $1,500 | •• |
| RX2 | 1970-73 | $18,000 | $13,000 | $8,000 | •• |
| RX3 | 1973-77 | $20,000 | $14,000 | $9,000 | •• |
| RX4 | 1974-79 | $12,000 | $8,000 | $4,000 | •• |
| RX7 | 1978-84 | $15,000 | $9,500 | $4,500 | ••• |
| **MERCURY** | | | | | |
| V8 Sedan | 1949-73 | $24,625 | $15,375 | $6,813 | •• |
| Cougar Coupe | 1967-73 | $24,500 | $16,500 | $8,000 | •• |
| Cougar XR7 | 1967-70 | $27,000 | $19,500 | $9,000 | • |
| **MERCEDES** | | | | | |
| 220 | 1951-59 | $30,000 | $22,000 | $15,000 | • |
| 220 Coupe | 1954-59 | $65,000 | $50,000 | $32,000 | • |
| 300 | 1951-62 | $35,000 | $25,000 | $15,000 | • |
| 300 SL Gullwing | 1954-57 | $750,000 | $485,000 | $285,000 | • |
| 300SL Convertible | 1957-63 | $575,000 | $320,000 | $122,500 | • |
| 190SL Sports | 1955-63 | $81,000 | $59,250 | $27,750 | • |
| 230SL Sports | 1963-65 | $58,500 | $42,250 | $32,000 | • |
| 250SL Sports | 1966-67 | $56,000 | $44,500 | $25,000 | •• |
| 280SL Sports | 1967-71 | $71,000 | $54,750 | $40,500 | • |
| 300SE | 1961-65 | $25,000 | $18,000 | $12,000 | • |
| 280SE Coupe | 1965-72 | $35,000 | $25,000 | $9,750 | • |
| 300SEL 6.3 Saloon | 1968-72 | $26,750 | $16,750 | $4,750 | •• |
| 300SEL 3.5 Saloon | 1970-72 | $19,750 | $11,000 | $6,000 | •• |
| 280SE Cabriolet | 1969-71 | $95,000 | $52,500 | $13,500 | • |
| 280CE Coupe | 1968-76 | $14,500 | $9,000 | $6,500 | • |
| 350SL Sports | 1970-80 | $32,750 | $22,250 | $13,000 | • |
| 560SL Sports | 1980-89 | $40,000 | $28,500 | $11,250 | •• |
| 450 SLC Coupe | 1972-80 | $29,250 | $17,750 | $13,000 | • |
| CLK320 Coupe | 1997-99 | $24,500 | $15,000 | $8,000 | ••• |
| C36 Sedan | 1996-97 | $20,000 | $13,000 | N/A | ••• |
| C43 Sedan | 1998-00 | $35,000 | $26,000 | N/A | ••• |
| CLK55 AMG | 2000-02 | $55,000 | $42,000 | N/A | •• |
| **MG** | | | *Updated* | | |
| TA | 1947-50 | $35,500 | $24,500 | $15,000 | •• |
| TC | 1947-50 | $37,500 | $28,500 | $15,250 | • |
| TD | 1950-53 | $27,750 | $19,500 | $11,375 | •• |
| TF | 1953-54 | $34,625 | $25,000 | $7,750 | ••• |
| Y Sedan | 1947-53 | $14,250 | $8,000 | $2,650 | • |
| Magnette ZA/ZB | 1954-58 | $11,750 | $7,500 | $4,775 | • |
| MGA | 1955-59 | $31,000 | $17,500 | $13,500 | •• |
| MGA Twin Cam | 1958-60 | $54,000 | $38,250 | $10,750 | •• |
| Midget | 1961-72 | $15,750 | $10,500 | $6,875 | •• |
| MGB | 1962-73 | $22,250 | $13,875 | $6,675 | ••• |
| MGB GT | 1965-68 | $23,500 | $14,750 | $10,250 | •• |
| MGC | 1967-69 | $26,750 | $17,000 | $7,500 | • |
| MGC GT | 1967-69 | $22,000 | $15,000 | $6,500 | • |
| 1100/1300 | 1962-71 | $8,000 | $4,500 | $3,000 | • |
| **MITSUBISHI** | | | | | |
| Sigma Turbo | 1981 | $8,500 | $5,000 | $2,000 | • |
| Sigma GSR 2.6 | 1982-85 | $4,500 | $2,700 | $1,000 | • |
| Starion Turbo Coupe | 1982-87 | $9,500 | $6,000 | $2,300 | •• |
| Evo I-II | 1993-95 | $21,500 | $14,000 | $7,000 | •• |
| Evo III | 1995-96 | $24,500 | $16,500 | $8,000 | • |
| Evo IV-V | 1997-99 | $30,000 | $23,000 | $9,000 | • |
| Evo VI | 1999-01 | $37,000 | $27,500 | $10,000 | ••• |
| Evo VII | 2001-02 | $42,000 | $32,500 | $12,000 | ••• |
| **MORGAN** | | | | | |
| 4/4 | 1956-68 | $38,000 | $28,000 | $16,250 | • |
| 4/4 All Models | 1968-80 | $39,150 | $29,050 | $24,000 | • |
| Plus 4 | 1951-58 | $46,250 | $36,000 | $25,500 | • |
| Plus 4 | 1958-69 | $55,500 | $40,500 | $30,000 | • |
| Plus 8 | 1968-80 | $70,750 | $53,500 | $40,000 | • |
| **MORRIS** | | | *Updated* | | |
| Minor Series 1 | 1948-52 | $9,500 | $6,375 | $2,350 | •• |
| Minor Series 2 | 1953-56 | $8,750 | $5,400 | $3,000 | •• |
| Minor 1000 | 1956-70 | $12,500 | $5,500 | $3,000 | •• |
| Minor Traveller | 1956-70 | $17,250 | $11,500 | $4,450 | • |
| Oxford | 1948-54 | $9,500 | $5,800 | $3,550 | • |
| Oxford | 1954-71 | $12,000 | $6,500 | $3,250 | • |
| Mini 850 | 1959-67 | $15,250 | $9,650 | $6,000 | • |
| Mini Cooper 997 | 1961-63 | $25,000 | $13,500 | $7,250 | •• |
| Mini Cooper S Mark 1 | 1963-71 | $36,250 | $22,000 | $11,500 | •• |
| Mini Cooper S Mark 2 | 1964-69 | $24,500 | $18,750 | $11,000 | •• |
| **NISSAN** | | | | | |
| Skyline GTS Series 1 | 1988 | $9,500 | $6,000 | $2,400 | • |
| Skyline SVD Series 2 | 1989-90 | $10,500 | $7,500 | $3,000 | • |
| Skyline R32 Turbo Coupe | 1989-92 | $15,500 | $10,500 | $5,500 | ••• |
| Skyline R33 Turbo Coupe | 1993-97 | $20,750 | $15,375 | $8,500 | ••• |

What's It Really Worth?

VIP AUTOMOTIVE SOLUTIONS

# JUST CARS 'COLLECTOR CAR' VALUE GUIDE

| | Year | Condition 1 | 2 | 3 | Availability |
|---|---|---|---|---|---|
| **NISSAN** | *continued* | | | | |
| Skyline R34 Turbo Coupe | 1998-00 | $30,000 | $23,500 | $12,000 | ••• |
| GTR R32 | 1990-93 | $25,750 | $18,000 | $9,500 | ••• |
| GTR R33 | 1994-97 | $36,500 | $27,750 | $12,000 | •• |
| GTR R34 | 1998-00 | $78,000 | $55,000 | $19,000 | •• |
| 300ZX Twin Turbo | 1989-95 | $18,500 | $12,600 | $7,100 | •• |
| **NSU** | | | | | |
| Ro80 | 1968-77 | $14,500 | $8,750 | $1,250 | • |
| **OLDSMOBILE** | | | | | |
| Cutlass | 1964-72 | $16,500 | $8,500 | $4,250 | • |
| Sedan/Tourer (Vintage) | 1920-29 | $19,000 | $13,000 | $8,500 | • |
| Cutlass 4-4-2 Hardtop | 1964-71 | $39,000 | $24,250 | $8,750 | • |
| 98 Sedan/Coupe | 1961-71 | $18,000 | $12,000 | $4,750 | •• |
| Toronado Coupe | 1965-78 | $18,000 | $12,250 | $5,000 | • |
| **OPEL** | | | | | |
| Kadett | 1966-73 | $9,500 | $5,200 | $1,800 | • |
| Manta | 1970-80 | $17,000 | $8,300 | $3,000 | • |
| **PANTHER** | | | | | |
| J72 | 1972-81 | $35,000 | $20,000 | $8,500 | • |
| Kallista | 1982-85 | $25,000 | $15,000 | $6,500 | • |
| **PEUGEOT** | | | | | |
| 203 | 1948-60 | $13,250 | $7,500 | $3,250 | •• |
| 403 | 1955-65 | $10,500 | $6,850 | $2,500 | •• |
| 404 | 1960-75 | $7,750 | $4,750 | $3,500 | •• |
| 204 | 1965-72 | $8,000 | $6,500 | $3,200 | • |
| 304 | 1972-80 | $9,000 | $5,850 | $2,025 | • |
| 504 | 1969-82 | $8,000 | $5,625 | $3,000 | •• |
| 604 | 1976-86 | $18,500 | $12,500 | $5,250 | • |
| **PLYMOUTH** | | | | | |
| Fury | 1960-66 | $22,500 | $14,000 | $8,250 | • |
| Barracuda | 1964-70 | $35,000 | $23,000 | $9,000 | •• |
| Sedan/Tourer (Vintage) | 1920-29 | $14,000 | $9,000 | $3,000 | • |
| Road Runner 383 | 1968-71 | $36,000 | $27,500 | $6,000 | •• |
| Cuda 318/383 Coupe | 1971-74 | $33,500 | $24,500 | $16,625 | • |
| Cuda 340/440 Coupe | 1971-74 | $60,000 | $38,500 | $21,250 | •• |
| **PONTIAC** | | | | | |
| Parisienne | 1963-66 | $22,625 | $13,750 | $9,500 | •• |
| Tempest | 1963-68 | $25,500 | $12,500 | $7,500 | • |
| Firebird Coupe | 1967-77 | $33,625 | $23,875 | $12,250 | ••• |
| Firebird Convertible | 1967-69 | $45,250 | $31,000 | $21,000 | •• |
| Trans Am coupe | 1971-78 | $40,000 | $26,500 | $8,750 | ••• |
| Sedan/Tourer (Vintage) | 1927-29 | $14,500 | $10,000 | $4,500 | • |
| Firebird / Transam | 1975-92 | $18,600 | $12,800 | $8,250 | ••• |
| GTO Hardtop | 1964-72 | $39,000 | $29,000 | $11,500 | •• |
| **PORSCHE** | | | | | |
| 356/A | 1951-59 | $81,250 | $64,250 | $32,000 | • |
| 356B | 1959-63 | $70,000 | $54,000 | $30,000 | • |
| 356C | 1963-65 | $90,000 | $50,000 | $25,000 | • |
| 912 | 1965-69 | $31,500 | $22,250 | $9,000 | • |
| 914 | 1969-73 | $21,000 | $14,000 | $5,750 | • |
| 924 | 1976-85 | $18,500 | $12,000 | $5,750 | •• |
| 924 Turbo | 1980-83 | $29,750 | $17,750 | $7,750 | • |
| 928 | 1977-82 | $24,750 | $17,000 | $9,500 | ••• |
| 928S | 1980-86 | $35,000 | $21,250 | $10,750 | •• |
| 944 | 1982-88 | $22,625 | $14,375 | $8,750 | ••• |
| 944 Turbo | 1986-90 | $33,250 | $22,750 | $17,250 | •• |
| 911 2.0 litre | 1964-69 | $71,000 | $45,000 | $30,000 | •• |
| 911 2.2 litre | 1969-71 | $85,000 | $50,500 | $28,000 | •• |
| 911 2.4 litre | 1971-73 | $95,500 | $53,000 | $35,000 | •• |
| 911 RS | 1972-73 | $290,000 | $217,500 | $90,500 | • |
| 911 2.7 litre | 1973-77 | $110,000 | $75,000 | $32,500 | •• |
| 911 Turbo | 1974-77 | $62,500 | $47,250 | $35,000 | • |
| 911 3.0 litre | 1975-77 | $65,000 | $50,500 | $30,500 | • |
| 911SC 3.0 litre | 1977-83 | $70,000 | $55,000 | $32,000 | ••• |
| 911 Turbo 3.3 | 1977-82 | $80,000 | $60,000 | $30,000 | •• |
| 911 3.2 litre | 1983-89 | $56,000 | $39,500 | $30,500 | • |
| 968 Coupe | 1992-94 | $29,000 | $21,500 | N/A | •• |
| Boxter | 1997-01 | $38,800 | $28,300 | N/A | ••• |
| **RAMBLER** | | | | | |
| Hornet Sedan | 1969-72 | $12,500 | $7,000 | $4,250 | •• |
| Matado Sedan | 1971-74 | $12,000 | $3,900 | $5,750 | •• |
| Javelin Coupe | 1968-73 | $25,000 | $17,500 | $10,000 | •• |
| AMX Coupe | 1969-70 | $37,000 | $28,000 | $12,000 | • |
| **RELIANT** | | | | | |
| Sabre | 1961-64 | $25,000 | $12,000 | $6,000 | • |
| Scimitar GT | 1964-70 | $23,000 | $14,500 | $4,500 | • |
| Scimitar GTE | 1969-76 | $28,500 | $18,500 | $9,500 | • |
| **RENAULT** | | | | | |
| 4CV / 750 | 1947-60 | $12,750 | $8,650 | $3,100 | • |
| Dauphine | 1956-63 | $6,750 | $4,275 | $2,725 | • |
| Floride/Caravelle Hardtop | 1959-68 | $9,500 | $7,000 | $2,625 | • |

| | Year | Condition 1 | 2 | 3 | Availability |
|---|---|---|---|---|---|
| **RENAULT** | *continued* | | | | |
| R8 Sedan | 1962-71 | $7,250 | $4,375 | $3,000 | • |
| R12 | 1970-76 | $5,500 | $3,050 | $1,450 | • |
| R16/16TS | 1968-72 | $5,950 | $3,450 | $2,350 | • |
| Fuego | 1982-87 | $7,050 | $3,500 | $2,050 | • |
| **RILEY** | | | | | |
| 1.5 RMA | 1947-54 | $24,750 | $15,500 | $5,750 | • |
| 2.5 RMB | 1947-54 | $28,250 | $20,000 | $6,850 | • |
| Pathfinder | 1953-59 | $18,000 | $12,000 | $8,250 | • |
| 1.5 litre | 1957-65 | $22,000 | $14,500 | $5,775 | • |
| Elf | 1961-69 | $14,500 | $8,875 | $6,000 | • |
| **ROCHDALE** | | | | | |
| Olympic | 1960-68 | $12,500 | $6,500 | $3,250 | • |
| **ROLLS ROYCE** | | | | | |
| Silver Ghost | 1919-26 | $550,000 | $335,000 | $250,000 | • |
| Phantom | 1920-32 | $177,500 | $115,000 | $85,000 | •• |
| Silver Wraith | 1946-51 | $70,000 | $55,000 | $37,500 | • |
| Silver Dawn | 1949-55 | $63,750 | $46,250 | $20,000 | • |
| Silver Cloud I | 1955-59 | $67,500 | $40,750 | $20,000 | • |
| Silver Cloud II | 1959-62 | $70,000 | $40,000 | $25,000 | • |
| Silver Cloud III | 1962-65 | $76,250 | $51,000 | $26,500 | • |
| Silver Shadow | 1965-76 | $40,375 | $24,000 | $12,250 | •• |
| Corniche Coupe | 1971-91 | $77,500 | $51,500 | $23,750 | •• |
| Camargue | 1975-86 | $140,000 | $95,000 | $65,000 | • |
| Silver Shadow II | 1977-80 | $46,750 | $27,000 | $13,750 | •• |
| **ROVER** | | | | | |
| 75 | 1950-62 | $18,500 | $9,000 | $5,000 | ••• |
| 105S | 1957-60 | $12,250 | $6,500 | $2,650 | •• |
| 95/110 | 1962-65 | $13,000 | $7,500 | $2,875 | •• |
| 3 litre saloon | 1959-67 | $16,750 | $9,750 | $4,100 | • |
| 3 litre coupe | 1963-67 | $21,750 | $10,750 | $4,550 | • |
| 2000 TC | 1966-76 | $11,000 | $6,350 | $2,800 | •• |
| 3500 V8 | 1976-82 | $8,375 | $4,775 | $2,600 | •• |
| **SAAB** | | | | | |
| 96 | 1960-68 | $15,000 | $7,500 | $3,500 | • |
| 96 V4 | 1968-78 | $11,000 | $7,250 | $3,250 | • |
| 99 Turbo | 1977-80 | $7,250 | $4,600 | $1,850 | •• |
| 900 Turbo | 1981-85 | $4,500 | $2,800 | $1,000 | •• |
| 9000 Carlsson | 1991-93 | $5,700 | $3,600 | $1,800 | •• |
| **SHELBY** | | | | | |
| GT350 Mustang | 1965-66 | $140,000 | $75,000 | $35,000 | • |
| GT350H Mustang | 1966-67 | $130,000 | $70,000 | $32,000 | • |
| GT500 Mustang | 1967-70 | $175,000 | $90,000 | $48,000 | • |
| **SINGER** | | | | | |
| Nine | 1947-51 | $20,000 | $14,000 | $8,500 | • |
| Gazelle | 1955-67 | $11,500 | $8,000 | $4,500 | • |
| Vogue | 1961-66 | $12,000 | $7,250 | $3,750 | • |
| **STANDARD** | | | | | |
| Eight | 1954-58 | $6,000 | $3,750 | $1,850 | • |
| Ten | 1956-59 | $8,000 | $5,000 | $3,550 | • |
| Vanguard All Models | 1948-63 | $12,150 | $7,700 | $4,450 | • |
| **STUDEBAKER** | | | | | |
| Lark Coupe | 1960-63 | $20,500 | $13,750 | $7,500 | • |
| Hawk / Hawk GT Coupe | 1962-64 | $25,000 | $16,500 | $5,500 | • |
| **SUBARU** | | | | | |
| WRX Sedan | 1994-97 | $17,250 | $12,250 | $6,500 | ••• |
| WRX Sedan | 1998-01 | $21,500 | $16,000 | $9,000 | ••• |
| WRX Hatch | 1994-97 | $15,750 | $10,750 | $5,500 | ••• |
| WRX Hatch | 1998-01 | $19,500 | $14,250 | $8,500 | ••• |
| STI (Hatch/Sedan) | 1999-00 | $37,000 | $27,750 | N/A | •• |
| **SUNBEAM** | | | | | |
| Talbot 80 | 1948-50 | $18,250 | $10,000 | $4,200 | • |
| Talbot 90 | 1948-57 | $28,500 | $18,000 | $9,500 | • |
| Alpine Convertible | 1953-55 | $32,000 | $21,875 | $11,050 | • |
| Alpine IV-V | 1959-68 | $48,000 | $36,500 | $18,500 | • |
| Raiper Coupe | 1955-67 | $13,500 | $8,250 | $3,325 | • |
| Tiger Convertible | 1964-68 | $52,500 | $36,750 | $21,000 | • |
| **SWALLOW** | | | | | |
| Doretti | 1954-56 | $45,000 | $24,000 | $12,000 | • |
| **TORNADO** | | | | | |
| Typhoon | 1958-62 | $12,500 | $6,500 | $4,000 | • |
| Talisman | 1962-64 | $11,500 | $8,000 | $5,500 | • |
| **TOYOTA** | | | | | |
| MR2 Turbo | 1990-94 | $15,500 | $10,000 | $4,750 | ••• |
| Celica GT-4 4WD | 1990-92 | $13,500 | $9,000 | $4,000 | •• |
| Celica LT1600 | 1971-75 | $6,000 | $3,500 | $1,500 | •• |
| Celica SX Coupe | 1986-97 | $9,625 | $5,850 | $2,175 | ••• |
| Supra 3.0 RZ | 1993-98 | $24,500 | $18,300 | $9,300 | ••• |
| Supra 3.0 SZ Twin Turbo | 1993-98 | $33,300 | $24,300 | $11,500 | •• |
| **TRIUMPH** | | | | | |
| Renown | 1946-54 | $15,000 | $8,500 | $3,500 | • |

'First Class Transport Without the Pricetag'

VIP AUTOMOTIVE SOLUTIONS

# JUST CARS 'COLLECTOR CAR' VALUE GUIDE

| | Year | Condition 1 | 2 | 3 | Availability |
|---|---|---|---|---|---|
| **TRIUMPH** | *continued* | | | | |
| TR2/TR3A | 1963-61 | $32,000 | $23,000 | $12,000 | • |
| TR4/TR4A | 1961-67 | $33,500 | $22,000 | $3,700 | • |
| TR5 | 1967-68 | $42,750 | $30,500 | $22,000 | • |
| TR6 | 1969-76 | $31,500 | $20,250 | $13,000 | •• |
| TR7 | 1979-81 | $10,750 | $6,600 | $3,275 | •• |
| Herald Coupe/Sedan | 1959-71 | $8,125 | $5,325 | $1,575 | • |
| Vitesse Coupe | 1962-71 | $11,500 | $7,500 | $4,500 | • |
| Spitfire | 1962-70 | $16,750 | $7,000 | $4,600 | • |
| Spitfire IV/1500 | 1970-81 | $22,000 | $15,000 | $5,500 | • |
| GT6 Coupe | 1966-73 | $19,250 | $11,500 | $5,950 | • |
| 2000 Sedan | 1963-68 | $7,500 | $19,250 | $1,750 | • |
| 2500 | 1968-75 | $10,000 | $6,000 | $3,500 | • |
| Stag | 1970-79 | $20,750 | $14,250 | $6,000 | •• |
| **TVR** | | | | | |
| Grantura | 1958-67 | $30,000 | $25,000 | $10,500 | • |
| Griffith | 1963-65 | $65,000 | $45,000 | $30,000 | • |
| Tuscan | 1969-71 | $35,000 | $25,000 | $15,000 | • |
| 3000M | 1972-79 | $30,500 | $20,500 | $12,500 | • |
| Taimar | 1977-79 | $35,000 | $22,000 | $15,500 | • |
| **VANDEN PLAS** | | | | | |
| Princess (All Models) | 1959-68 | $20,500 | $12,750 | $3,950 | • |
| **VAUXHALL** | | | | | |
| Wyvern | 1948-58 | $7,750 | $5,650 | $2,500 | • |
| Victor | 1957-72 | $7,050 | $3,925 | $1,625 | • |
| Velox | 1948-65 | $9,438 | $5,475 | $2,275 | • |
| Cresta | 1959-65 | $9,250 | $5,350 | $1,800 | • |
| **VOLKSWAGEN** | | | | | |
| Beetle (Split Window) | 1946-53 | $21,750 | $13,500 | $8,000 | • |
| Beetle (Oval Window) | 1953-64 | $17,000 | $11,250 | $5,425 | • |
| Beetle 1200 / 1300 / 1500 | 1965-70 | $10,750 | $6,100 | $2,600 | •• |
| Type3 | 1961-73 | $9,500 | $6,500 | $3,500 | • |
| Karmann Ghia (all models) | 1957-74 | $23,350 | $15,400 | $5,500 | •• |
| Kombi Van | 1957-78 | $13,800 | $9,000 | $3,000 | •• |
| Golf GTI 1.8 | 1989-92 | $6,000 | $3,300 | $1,200 | ••• |

| | Year | Condition | | | Availability |
|---|---|---|---|---|---|
| **VOLVO** | | | | | |
| 122S Sedan | 1956-67 | $11,250 | $7,750 | $3,125 | • |
| P1800 Coupe | 1961-69 | $25,250 | $16,500 | $7,000 | •• |
| 1800E / 1800S | 1969-73 | $24,500 | $16,625 | $5,750 | • |
| 850 T5 Sedan | 1993-95 | $9,500 | $6,250 | $3,000 | ••• |
| C70 Coupe | 1998-01 | $14,000 | $8,000 | $3,000 | ••• |
| **WILLYS** | | | | | |
| Whippet (Vintage) | 1928-30 | $13,750 | $9,500 | $2,750 | • |
| Overland Tourer (Vintage) | 1926-29 | $18,500 | $12,500 | $4,500 | • |
| **WOLSELEY** | | | | | |
| 6/90 | 1954-57 | $12,250 | $6,650 | $2,750 | • |
| 6/110 | 1961-66 | $11,750 | $5,600 | $2,250 | • |
| 6/110 | 1963-69 | $11,000 | $7,500 | $2,350 | • |

The Just Cars value guide is constantly updated to reflect market changes in the value of certain vehicles. If you have any suggestions for collectable cars that should be included in this value guide, please email feedback@justmags.com.au with your feedback.

JUST CARS

DATA BY VIP

Vehicle Valuations
Divorce / Separation

VIP AUTOMOTIVE SOLUTIONS



# SUBSCRIPTIONS

AUSTRALIA'S BEST MARKETPLACE MAGAZINES

Enjoy the convenience of having your favourite JUST MAGAZINES publication **delivered** to your letterbox every month.

Subscriptions are also available for **gifts** for Father's day, Birthdays, Christmas, etc. Phone our subscription department for more details or subscribe online at www.justcars.com.au

JUST CARS

Caters for Collectable, **Classic and Custom car enthusiasts.** With easy-to-find category sections the buyer finds what they want and are on the phone to you sooner.

**JUST CARS** has the largest number of private advertisers of any automotive magazine and is extensively promoted at car events and swap meets around Australia. We provide the best service in the business.

**Subscriptions**
subscriptions@justmags.com
or log onto our website
**www.justauto.com.au/subscribe**
Locked Bag 34, Geelong VIC 3220

P 03 5225 1333
F 03 5221 7933

Gift subscriptions are also available.

JUST MAGAZINES

# 12 MONTHS FOR JUST $55

Price shown is for delivery within Australia only. For international prices, please contact us directly.

☐ JUST CARS ☐ JUST TRUCKS & HEAVY EQUIPMENT ☐ JUST PARTS
☐ JUST BIKES ☐ JUST 4X4S

NAME .....
ADDRESS .....
.....
STATE ..... P/CODE ..... COUNTRY .....
DAYTIME CONTACT PHONE .....

I enclose $ _____ ☐ CHEQUE ☐ MONEY ORDER
Or debit my ☐ VISA ☐ MASTERCARD ☐ AMEX
Card Number:
☐☐☐☐ ☐☐☐☐ ☐☐☐☐ ☐☐☐☐
Expiry date: ____ /____ Amount $_____
Signature: _____

**NOTE:** Subscriptions DO NOT guarantee early (ie. before the newsagents on-sale date) delivery of any JUST MAGAZINES publication. While JUST MAGAZINES does endeavour to get all subscriptions to recipients on the published on-sale date of each relevant publication, we cannot allow for delays or any other problems with the postal system. JUST MAGAZINES will accept no responsibility for lost, late or misdirected magazines sent through the postal system.

Find more issues at magazinesdownload.com



# JUST CARS BAZAAR

## EVENTS

**EVERY MONTH** - QUEENSLAND. Mopar Cruise to Harry's Diner first Friday of every month. Southside Garden City Car Park, Cnr Kessels Rd & MacGregor St, Mt. Gravatt, meet 6.45, depart 7.00. Northside: Crazy Clarks Car Park, Cnr Gympie & Webster Rds, Chermside, meet 6.45, depart 7.00. Phone for more info *(JC1037819)* Ph Dave 07 3390 8209, QLD

**FIRST SATURDAY EACH** month at 7.30 pm, Dodge Club Classic Car Cruise at Victoria Point Rock 'n Roll Cafe, Victoria Point, QLD. Phone for more info *(JC0928901)* Mob 0407 076 473, QLD only, QLD

**JUNE 17, 2012** - BANYO, QLD. All Japanese Day at Earnshaw State College, Earnshaw Rd, Banyo, Brisbane, QLD. Gates open 7.30am. Admission totally free to display cars & lookers. For all Japanese cars, trucks, bikes etc of any age. Great cheap food & drinks available. 3 trophies by public choice. Trade stalls welcome. *(JC1277570)* Ph Alan Taylor: 0416 312 189 or Email rscra@dodo.com.au, QLD

**JUNE 17, 2012** - FRANKSTON-KARINGAL, VIC. Mornington Peninsula Historical Vehicles Club - 39th Annual Swap Meet at rear car park - Karingal Shopping Centre, Frankson-Cranbourne Rd, Karingal. Sites from $10 with larger ones. Buyer entry $3. Sellers from 7am. Buyers from 8am to noon. *(JC0577796)* Contact: Len Butcher - Ph 03 5979 1232 or Ken Neate 03 9789 9055, VIC

**JUNE 17, 2012** - SEDAN, SA. Sedan Recreation Park & Sports Club Inc presents 7th annual Auto Swap Meet at Sedan Park. (50mins drive from the North of Adelaide). Sellers 7am $12, buyers 8am $3. Food & drink stalls, bric a brac. Plants & more - all welcome. Proceeds to Sedan Recreation Park. Camping available, please let me know if you wish to camp. *(JC0277680)* Further info contact Dennis McCarthy: Ph 08 8565 2126, SA

**JUNE 23, 2012** - CABOOLTURE, QLD. Caboolture Regional Car Club presents Swap Meet & Show & Shine. NEW VENUE: Caboolture Showgrounds, Beerburrm Rd, Caboolture. Swap meet holders from 5am, public entry from 6am. Show & shine registrations before 9am. Show & shine presentations from 1pm. Show entrant $10 (1 driver & 1 passenger). Swap meet site $10 (1 driver & 1 passenger). Public/lookers $3. For all enquries please contact: Swap 07 5495 3312, 0419 331 213. Show n' Shine 07 3888 7209 or 0431 577 334. *(JC0477754)* , QLD

**JULY 1, 2012** - BLACKTOWN, NSW. Blacktown Swap Meet at Fairfield Showground, Smithfield Road, Prairiewood. Catering to all makes and models also antiques and collectibles. Trade stands welcome. Undercover sites $20, lookers $3. *(JC0477758)* Contact Sandra: Mob 0427 701 195 or Steve: 0427 745 311, NSW

**JULY 8, 2012** - MUDGEERABA, QLD. Original Gold Coast Swap at Mudgeeraba. Gold Coast Antique Auto Clubs annual swap at Mudgeeraba Showgrounds, cnr Mudgeeraba & Worongary Rds, Mudgeeraba. Free off street parking Worongary Rd entrance. Historic car parts, memorabilia, model cars, antiques, collectables. Adult entry $3; outdoor sites $10 inc driver (no booking required). Full catering, Saturday set up 2pm-5pm. Camping available $15 inc amenitites & limited powered sites. Sunday gates open 5am for stall holders. Trading 6am-2pm Sunday only. Phone Ray 0424 983 270, Pam 0400 278 807, email gcswap@gcaac.com.au or check website for Swap news. *(JC0177634)* www.gcaac.com.au, QLD

**JULY 14, 2012** - BUNDABERG, QLD. Cure 4 Cancer Car Show at Agro Trend Grounds, Bundaberg, QLD. rom gold coin up to $35 depending on class. Goodie bag awarded to the first 100 entrants. *(JC0677831)* For further information contact Brett Taylor: Mob 0408 643 904, QLD

**JULY 15, 2012** - COFFS HARBOUR, NSW. Coffs harbour NSW Swap Meet hosted by Coffs Harbour Veteran & Vintage Car Club Inc., at Coffs Harbour Showground (Pacific Highway). Swap Meet, Car & Bike parts (new & used), collectables, bric-a-brac, memorabilla, tools, books etc. Food & drink available from 6.30am. Gates open 6am, public entry $3 per person (children under 15 free). Set up available from 4pm Saturday 14th July (overnight camping fee $15 per vehicle including power/toilets etc). Sites $15 (40m2 includes fro 2 people). *(JC0777869)* Contact: Graham Davey for bookings & further information - P.O. Box 4191, Coffs Harbour Jetty 2450 or Ph 02 6658 8581 or EMail grahamdavey@iprimus.com.au, NSW

**JULY 15, 2012** - LIVERPOOL, NSW. Liverpool Super Swap at Fairfield City Showground, Smithfield Rd, Prairiewood, NSW. Gates open 6am. Admission: $3 per adult, $20 per swap site. Camp fee Saturday night $10. *(JC0277683)* Ph 02 4729 0482 or 02 9520 5497, NSW

**JULY 22, 2012** - MAROOCHYDORE, QLD. 5th Total Performance Car Show at Pacific Ford & FVP, 122 Sugar Road, Maroochydore, QLD. honor Ford's racing heritage with a collection of early models, classic muscle and the latest FPV models. Stone Brother's Shane van Gisbergen and Lee Holdsworth will be on site, just back from Townsville and setting up for Queensland Raceway. Dan Bowden and his team from Bowden's Own will be along with Allan Moffat (FPV Ambassador) and David Mutton from FPV. *(JC0777886)* Greg Manchester: Mob 0419 715 257 or Ph 07 5458 9715, QLD

**JULY 29, 2012** - GOLD COAST, QLD. 5th Annual Gold Coast Muscle Car Expo. A fabulous showcase of hot rods, classics & muscle cars. Trophies, prizes, displays, childrens entertainment, lots of great food & drinks. Car entry $10 from 6am, public entry $5 adults, children under 12 free from 9am. This is a major fundraiser for Worongary State School. *(JC0777863)* Ph Glenn Mob 0417 756 586 or EMail gbr00579@bigpond.net.au, QLD

**AUGUST 10-12, 2012** - KIN KIN, QLD. The Under 70s Rod & Custom Club will be holding their 4th annual Kin Kin Kampout Charity Fundraiser, Show & Shine. Entry fee $15 - includes camping & Car Show. Friday night - pub meals, music & bench session. Saturday Scrabble Run - departs 9am sharp to Mystery destinations, stopping on the way for a pre-paid lunch of $14 pp. Sunday Show & Shine - 7am entry for exhibitors & cars & 9am for public. The Kin Kin hotel has rooms but they are limited so book early if not camping. PLEASE NOTE: that there is NO FUEL at Kin Kin so fill up at Cooroy or Pomona. *(JC0677803)* For more inofrmation contact Gary: Ph 07 5486 6225 or Mark 07 5483 5228 or Gale 07 5472 0404, QLD

**AUGUST 11-12, 2012** - CESSNOCK, NSW. Newcastle District Vintage Car Club Inc presents its 2 day swap meet at Cessnock Showgrounds, Cessnock, NSW. There will be over 1000 sites, catering for a wide selection of items including Vintage & Modern Car & Bike parts, bric-a-brac, antiques, collectables & craft. Numerous traders will be in attendance selling a range of products. Site cost outdoor $25, indoor $50. General entry cost $4 pp. Please no glass, dogs, fires & the use of unauthorised vehicles will not be allowed in the swap meet grounds. *(JC0677815)* For Swap Meet details please contact: Brian Harris 02 4966 8630 or 0457 083 789, Jim Duncan 02 4988 7097 or 0400 887 025, Ray Redrup 02 4990 3160 Ph 02 4934 2128, NSW

**AUGUST 11-12, 2012** - SEAFORTH, QLD. Seaforth Hotrods Classics and Customs at Seaforth, QLD. Car show and swap meet for hotrods, classic and custom cars, trophies voted by public, kids entertainment, Rocker Cover Racing, displays, stall and more. On the beach front in beautiful seaside Seaforth, just 30 minutes north of Mackay. Further displays. Public admission Gold coin. Car show 9am-1.30am, Car entry $10, swap meet 7am-1pm, $10 site. *(JC0677833)* Mob 0414 994 037 or EMail seaforthcarshow@hotmail.com, QLD

## GET YOUR FREE EVENT LISTING IN THE JUST CARS EVENT DIRECTORY

### PLEASE PROVIDE THE FOLLOWING:

**MONTH** ..... **DATE** ...../...../ 20.....

**TOWN** ..... **STATE** .....

**NAME OF EVENT** .....

.....

**LOCATION (ie Showgrounds)** .....

**EVENT DESCRIPTION (Rally, Swap Meet etc.)** .....

.....

.....

**CONTACT** .....

**PHONE** (.....).....**FAX** (.....).....

**POSTAL ADDRESS** .....

.....

**EMAIL ADDRESS** .....

.....

**WEBSITE ADDRESS** .....

.....

**APPROX HOW MANY VEHICLES WILL BE ON DISPLAY (This will not be published)** .....

**Post to:** JUST CARS Event Directory. Level 6, 364 Lonsdale St, Melbourne, Vic, 3000 or GPO Box 1656, Melbourne, Vic, 3001 or **E** events@justmags.com **F** 03 9654 9966

**AUGUST 12, 2012** - ROCKLEA, QLD. Vintage Chev Swap Meet and Collector Car Display at Rocklea Showgrounds, Rocklea, QLD. Entry is $4 per person, Sites free and free off ground parking. Gates open at 5:30 am. Call for more information. *(JC0377736)* Ph Kevin Mob 0412 183 804, QLD

**AUGUST 19, 2012** - LISMORE, NSW. Lismore Swap Meet at Lismore showgrounds. All automotive & collectables welcome. Camping available for vendors only, undercover & outdoor sites available. *(JC0677802)* More info Ph: Peter 02 6663 5239 or Matt 02 6662 1131, NSW

**AUGUST 19, 2012** - WILLUNGA, SA. 18th Annual Willunga Lions Swap Meet, Binney Rd, Willunga, SA. Sellers 7am, buyers $5, 8am, under 14 free. Breakfast available. No bookings required. The Lions Club of Williunga & Districts Inc., P.O. Box 47, Willunga, SA 5172. *(JC0777846)* Enquires: Graham Meyer: Mob 0429 902 007, SA

**AUGUST 25-26, 2012** - MORUYA, NSW. Shannons South Coast Nationals Car, Bike & Truck show at Moruya High School. Affordable alcohol free family event. Street Machines, Hot Rods, Customs, Classics, Vintage, Drag Cars, Bikes & Trucks. *(JC0477762)* Ph: Lee Pearce: Mob 0419 845 890 or Ph 02 4474 3761, NSW

**AUGUST 26, 2012** - DUBBO, NSW. 21st Dubbo - Hub to West Swap Meet & Car Show presented by Lions Club of Dubbo Macquarie Inc. Being held at Dubbo Showground, Wingewarra St, Dubbo. Vintage, Veteran Car & Motorcycle parts & Australian memorabilia. Adults $5, children under 15 free. Opening times: site holders $6am, public 7am. *(JC0677816)* For more information contact (two contacts maximum): Keith Farrands/Joan Teale: Ph 02 6882 4283 or Hugh Hopkins: 0428 638 841 or 02 6882 4864, NSW

**AUGUST 26, 2012** - MCLEAN BRIDGE, QLD. Jimboomba Auto Extraveganza and Swap Meet at Tully Park, Maclean Bridge, QLD. All restored custom classic sports and rodded vehicles. Vehicles judged in numerous categories. Trade stalls welcomed. *(JC0677824)* Ph 07 3341 9618 or 07 5537 9445, www.earlyfordv8qld.org, QLD

**SEPTEMBER 8, 2012-** CABOOLTURE, QLD. Mega Motor Show 2012 at Caboolture Historical Village, Caboolture, QLD. DATE CLAIMER.... Enjoy the Carnival atmosphere and showcase your latest restoration project, treasured vintage, classic or even late model vehicles at the Mega Motor Show 2012. Plenty for the entire family to enjoy including rides for the children and a variety of stalls to check out. Food and drinks can be purchased from the food outlets or the Village Hotel. Entry charge also enables you to wander through over 60 buildings that exhibit more than 100,000 items within the Historical Village complex as well as enjoy our beautiful gardens and pathways and much more. Participants: Contact the Historical Village Events Team for further information. *(JC0377737)* Mob 0447 228 651 or EMail events@historicalvillage.com.au, QLD

**SEPTEMBER 8, 2012** - GYMPIE, QLD. Gympie Historic Auto Club Inc 42nd swap meet. Gynmpie Showgrounds, Exhibition Rd, Southside, Gympie, QLD. Gates open for traders from 3.30pm Friday 7th. Traders to be set up by 6am Saturday. Buyers access from 6am Saturday. Outdoor sites $10, undercover sites $15, general admission $3. *(JC0777871)* Contact: Noel Ph 07 5482 2303, 0408 708 321 or GHAC P.O. Box 353, Gympie QLD 4570., www.gympiehistoricau@spiderweb.com.au, QLD

**SEPTEMBER 8-9, 2012** - GUNNEDAH, NSW. North West Swap Meet & Car Show at Gunnedah Showground, Gunnedah, NSW. Swap meet Saturday 7am. Swap meet & car show Sunday 8am. Admission to swap meet $3. Swappes note: site access from 2pm Friday. *(JC0777874)* For site information contact: Mob 0498 180 966, NSW

**SEPTEMBER 8-9, 2012** - TAMWORTH, NSW. The 6th Annual Country Chrysler Carnival, Tamworth, NSW. Run to Gunnedah swap meet on the Saturday morning, meet & greet with free sausage sizzle for entrants at THE PUB on Gunnedah Rd then a mystery cruise around Tamworth in the afternoon. Show & shine on the Sunday at South Tamworth Public school. *(JC0777864)* Ring Steve: Mob 0421 987 742 or Email pentastar@optusnet.com.au, NSW

**SEPTEMBER 9, 2012** - SHEPPARTON, VIC. Shepparton Swap Meet at Shepparton Showgrounds, High St (Midland Hwy), Shepparton. Run by the Goulburn Valley Motor Vehicle Drivers Club Inc. Over 600 sites for veteran, Vintage & Classic Car & Motorcycle parts. Gates open 7.30am for the public. *(JC1277609)* For inquires: Kris Healey Ph 03 5829 9432, VIC

**SEPTEMBER 23, 2012** - BRISBANE, QLD. RACQ Batteries All British Day 2012 at St Josephs College Sports Grounds, Tennyson, Brisbane. Display Cars $15 with badge, walk-ins $2 Per Person. As the name suggests the Event is to display any British mode of transport from Veteran to Classic vehicles. There are trophies for Owners Choice, Peoples Choice, Best Sports Car, Best Motorcycle, Best Commercial, Best Veteran/Vintage, and Best Club Display. There are Trade Displays, British Music, Food and Refreshment Stalls plus Face Painting for the kids. All proceeds go to Queesland Institute of Medical Research and RACQ CareFlight. No prebooking is required just bring your car and mix with fellow car enthusiasts. *(JC0677829)* Contact: Richard Higgs and Albert Budworth - 07 3385 5312 , 0447 387 751 or 07 3398 8527, 0429 780 980, QLD

**SEPTEMBER 23, 2012** - LAUNCESTION, TAS. Spring 2012 Swap Meet - organised by Veteran Car Club of Aust (TAS) Inc Northern Section. Being held at Willis Street Council Car Park, Launceston, TAS. Next to the National Automobile Museum of Tasmania. Start time 9am. $10 per site. *(JC0277673)* Ph Ken Watts for further information - Mob 0411 404 560 A/H, TAS

**SEPTEMBER 23, 2012** - WALLAN, VIC. Wallan Vintage Car, Collectables Swap Meet & Car Show at Wallan Recreation Reserve, Duke St, Wallan VIC. 45 kms North of Melbourne. Sunday 6am. Saturday setup available. Sites are $15 & gate entry is $2 & free for children under 15. *(JC0377720)* Contact David: Mob 0438 000 439 or EMail wallanswapmeet@iinet.net.au, VIC

**SEPTEMBER 29 &** 30 2012 - GATTON, QLD. Historic Commercial Vehicle Assn (Qld). inc. will be holding their 19 Annual "Old Truck & Machinery Show" again at the Gatton Showgrounds, Gatton in the Lockyer Valley. Adults $5.00. Children under 14 Free. This show we will be featuring Kenworth Trucks and Fordson tractors although, as always, all brands of Trucks and Tractors are welcome to exhibit. There is no charge to exhibit your pride and joy. If it is a classic Car, Motorcycle, Truck or Tractor, you will be made most welcome as we have plenty of space. Trade stands are also welcome. *(JC0277693)* For more info: Ph 07 5448 8246, Mob 0402 234 657 or www.hcvaq.com, QLD

**SEPTEMBER 30, 2012** - BRISBANE, QLD. GM Roundup at Rocklea showgrounds, Brisbane, QLD. Pre entry and display $20, on the day $30, public $5 and children under 14 free. Hundreds of all GM vehicles to show and compete for a share in $5000 in cash and trophies. Variety of good food, beverages and licensed bar all day long. Entertainment for all entire day, band, rocker cover races, bash a ford, fashion's on the field, wheelie bin races, jumping castle, free bus to markets and much more. *(JC0677825)* Contact Dudley 0418 763 886 or John 0412 506 617, QLD

**OCTOBER 1-5, 2012** - BAROSSA VALLEY, SA. National Austin 7 Rally 2012 starting each day from the Tanunda Showgrounds. National gathering of 1922 to 1939 Austins 7s & their owners who will explore the wonderful sights & experiences the Barossa Valley has to offer as well as join in the camaraderie that evolves from such a gathering. Following the renowned Bay to Birdwood Run on the Sunday where A7s will be the feature vehicle the rally starts on Monday & goes thru to the Friday night. Contact Ralph Drage 08 8251 2637, email: rdrage@bigpond.net.au or visit our website for further information. *(JC1277605)* website: www.austin7clubsa.com.au, SA

**OCTOBER 7, 2012** - EUROA, VIC. Show N Shine Euroa 2012 at Euroa Secondary College, Euroa, VIC. Come and enjoy the picnic atmosphere in Euroa, the best part of North East Victoria. 8.00am to 3.30pm for cars and motorbikes in Veteran, Vintage Classic, Custom & Modified Special car categories. Trophies for all Marques: Pre & Post War, Hot Rods & Custom. The event has 44 trophy categories and will feature a stadium full of Australia's classic and special interest show cars and bikes. The event includes trade stands, craft market, face painting, a jumping castle, music and entertainment as well as a food court. Show-bag and $5 entry fee for a vehicle, $2 gold coin entry for the public. *(JC0677835)* Contact Rob Asquirth: Ph 03 5795 1347, Mob 0439 398 195, Email shownshine@mcmedia.com.au, VIC

**OCTOBER 21, 2012** - KALBAR, QLD. Fassifern Car Club Inc Swap Meet at Showgrounds, George St, Kalbar, QLD. Swap Sites $5, General Admission $2. NB. Formally Boonah Swap Meet, Huge Classic Car & Bike Display. *(JC0377738)* Contact Vince: Mob 0409 075 919, EMail vince@vkh50.com.au or Anthony 0429 899 930, QLD

**OCTOBER 13-14, 2012** - DOOKIE, VIC. Dookie MkIII Military Vehicle Rally at Main Street, Dookie, VIC. As well as military vehicles there will be displays from history groups, GV motor vehicle DC, Northern Victorian Arms Collectors Guild and Benalla Aero Museums. Contact Jordan or 0427 538 667 (Sol). *(JC0677834)* Mob 0416 067 220, VIC

**OCTOBER 14, 2012** - GLENDALE, NSW. The Hunter Valley Garden SPRING CRUIZ-IN starts at the Stockland Glendale Shopping Centre, Glendale, NSW, with a 50Km trip from Glendale to Pokolbin. Cruise will begin early with a mass assembly of approx 1000 vehicles on display from 7.00am at the Stockland Glendale Shopping Centre. Then at 9.00 am the largest convoy of Classic, Vintage, Street Machines, Veteran, Hot Rods, Motor Bikes and Commercial vehicles in NSW will set out for the award winning international tourist destination that is the Hunter Valley Gardens at Pokolbin. The scenic route will cover 50 kilometres through Edgeworth, George Booth Drive, West Wallsend, Buchanan, Mulbring, Elrington, Kearsley, Aberdare-Cessnock to the Hunter Valley Garden Village on Broke Rd. Pokolbin. All profits to 'KIDS HUNTER' at the HVG Spring CRUIZ-IN event. 9am until 3pm. Prizes for best selection of vehicles, fantastic raffle prizes. Entry fee $2.00 entitles one Goody Bag per vehicle to be paid after entry to the Hunter Valley Gardens. *(JC0677832)* For details contact NRVC club captain Bill Kalb Mob 0428 465 057 or EMail kalb.b@bigpond.com or Mick Saide mob 0448 203 025. Entry forms filled in on the day., NSW

**OCTOBER 14, 2012** - MAITLAND, NSW. Swap Meet, at Maitland Showground. Gates open 6am. Site Fee $15-00. (Admits 1.). Sites approx. 6mx6m – No reservations. Buyers/Lookers $3-00 entry. *(JC0477761)* Plesae ring after 14th September for more info: Ian 02 4959 1723 or Clark Ph 02 4953 2464, NSW

**OCTOBER 14, 2012** - PARKES, NSW. Parkes Antique Motor Clubs 18th annual Swap Meet at Parkes Showground. General admission $4, gates open for trading on Sunday at 7am. (gates open 12 noon Saturday October 13, for setting up only). Undercover sites $20, outdoor sites $10. (no food or beverage stall holders). Car & Bike displays. Canteen facilities available throughout the day. *(JC0477759)* For further details contact: Hedley Nicholson Ph 02 6862 3656 or Bob Norton 02 6862 6658, NSW

**OCTOBER 19-26, 2012** - DARLING HARBOUR, NSW. The Australian International Motor show (AIMS) at Sydney Convention and Exhibition Centre, is an annual auto show held bi-annually between Melbourne and Sydney. Both cities have a long running history of motor shows, Melbourne held an annual show from 1925 - 2009 establishing it as Australia's longest running motor show. From 2004 the Sydney Motor show adopted the name Australian International Motor show, this was in respect of the global prestige the show had developed, being recognised globally in the top ten automotive shows. *(JC0677826)* Ph 03 9829 1111, NSW

**OCTOBER 20-21, 2012** - WANGARATTA, VIC. The 35th Victorian FX FJ State titles at Apex Park, Wangaratta, VIC. We are expecting in excess of 100 FX FJ's plus various other Holden cars. *(JC0677830)* Contact Ken: Ph 03 5721 2692 or Mob 0419 568 854, VIC

**OCTOBER 26-28, 2012** - THE ENTRANCE, NSW. CHROMEFEST at The Entrance Memorila Park, The Entrance, NSW. Yet to be worked out but about $30 for w/end, ad over 500 cars attend 2011@ 30,000 people attended, Retro stalls, 3 stage areas with live bands playing dance floor in Memorila Park which was full of dances all week end. 2012 we will be providing more parking to allow us to park more cars, look forward to a great week end. *(JC0377739)* Ph 02 4973 5140 or Mob 0411 288 815, EMail janandrobert@bigpond.com, NSW

**OCTOBER 28, 2012** - BENALLA, VIC. Benalla, Cruise & Shine at Winton Raceway. Show & Shine & cruise the Winton Raceway track. Contact Michael Tabe or Winton Raceway. *(JC0377717)* Ph 03 5762 1748 or Fax 03 5762 5822, EMail info@cruiseandshine.com or www.cruiseandshine.com, VIC

**OCTOBER 28, 2012** - LEETON, NSW. Leeton Vintage & Veteran Car Show at Old Brobenah Caravan Park. Car Show & Boot Sale. *(JC0777848)* For more info, Ph 02 6953 6388, Fax 02 6953 2874 or www.LVVCC.org.au, NSW

**NOVEMBER 10, 2012** - GULGONG, NSW. Gulgong Vintage & Classic Motorcycle Club are holding their annual Swap Meet. Held @ Gulgong in central west NSW. Venue has shifted to the Gulgong Show Ground. All bits, parts, bric a brac welcome especially Vintage & Classic. Camping on Show Ground available, town has Hotels / Motels & Van Park. Gates open @ 7am. $10 for a stall and $2 for lookers. Show n Shine for Cars & Bikes. *(JC0477751)* Contact Alex Lithgow Mob 0428 330 338, EMail gulgonvcmc@gmail.com or www.gulgongmotorcycleclub.com, NSW

**NOVEMBER 11, 2012** - LUDDENHAM, NSW. Pedal Car Swap Met & Display Day at Shire Hall, Northern Rd, Luddenham. Pedal cars bought, sold, traded & valued. Contact John. *(JC0777876)* Ph 02 4759 1572, NSW

**NOVEMBER 18, 2012** - WILLIAMSTOWN, VIC. Smokin' Aces Inagural Event at Williamstown, VIC. *(JC0677827)* Mob 0418 502 865 EMail president@smokinacesclub.com, VIC

**NOVEMBER 25, 2012** - CULCAIRN, NSW. Culcairn Classic Car Club of NSW 1st Swap Meet & Show n Shine at Culcairn Football Ground. 200 big sites @ $15 each. Set up Sat., camping OK, no firs. Show n Shine $10 for Hot Rods, Classics, Bikes, Utes, Modern Retros. Public $5. from 7am, kids under 12 free. Free in ground parking, full catering. Avoid queuing, pre book & pay early. *(JC0377721)* Phone for more info: Ph 02 6029 8432 or Mob 0429 447 519, NSW

**NOVEMBER 30-DECEMBER 2,** 2012 - GEELONG, VIC. The JUST CARS GEELONG REVIVAL 2012 is a reborn Geelong Speed Trials event at the Geelong waterfront, along with Concourse, Tour, Displays, Exhibits and (of course) lots of classic cars and motorbikes. The event will be held over the first weekend in December 2012 and is the first Speed Trials to be held on the waterfront since 2003. The JUST CARS Geelong Revival 2012 will feature music, static displays, entertainment, a gala dinner, live video coverage, markets and a pre-tour to the weekends festivities. *(JC0677843)* Scott Pigdon - Pace Marketing: Ph 03 5273 4777 or web@pace.com.au, Vic

**DECEMBER 1, 2012** - QUEANBEYAN, ACT. (Note new date)- Queanbeyan Showground 10am to 3pm. Open to all makes & models of Ford & GM vehicles/one half of the oval is Ford Day and the other half of the oval is GM Day (run in conjunction with the Queanbeyan Swap Meet) Car entry $5 per vehicle, cars to be in place by 9am if possible. Judging starts at 11am, car show starts at 10am, Swap Meet starts at 6.30am/sites available. (cars can be placed on oval early so you can check out the swap meet before the All Ford Day/All GM Day!) Spectator entry $4 per person (includes entry to Swap Meet). *(JC0477770)* For further info & entry forms: website www.allfordday.net/www.allgmday.net or ph Sean 0400 394 645, Email qbn@hotmail.com.au or write to PO Box 66, Calwell ACT 2905.,

**DECEMBER 1-2, 2012** - QUEANBEYAN, NSW. (Note new date!) Queanbeyan Showground. This is an all types, all makes swap meet, outside sites are $20 per day for a 6x6 metre site, at the same venue on the Saturday there will be a Ford Day/GM Day car show and on the Sunday there will be the American Car Nationals car show. Last year was the biggest swap meet ever (last year we had over 500 sites on the Saturday!). Spectator entry is $4 per person. Swap site holders can set up any time from Friday midday onwards. Open to spectators at 6am Saturday. To book your site(s) send your payment to Queanbeyan Swap Meet, PO Box 66, Calwell ACT 2905 or ring with your credit card details. *(JC0477772)* For info please phone: Mob 0427 267 927 (042QBNSWAP), Email qbn@hotmail.com, ACT

**DECEMBER 2, 2012** - QUEANBEYAN, NSW. (Please note new date, warmer weather!) Queanbeyan Showground. American Car Nationals – We present the original and real American Car Nationals! 10am to 3pm. The American Car Nationals are open to all makes, models & years of American cars, hot rods, trucks, boats, caravans & machinery. Queanbeyan Swap Meet will be on all weekend at the same venue. Car Entry only $5.00 (includes car entry and driver) Spectators $4 per person. Swap Meet sites (6 x 6 metres) $20 per day. Sponsorship enquiries welcome. *(JC0477771)* For more info or entry form please go to website www.americancarnationals.com.au, EMail qbn@hotmail.com.au or Mob 0400 394 645,

**DECEMBER 28-31, 2012.** BATHURST NSW. The 21st Australian Early Holden Federation (AEHF) FX & FJ Nationals.This event first held in 1977 is held every two years & welcomes all modified or stock FX & FJ vehicles. The event promotes the use, modification or restoration of these cars raising money for various charities. Enjoy iconic cars at the home of motor sport, make great friends & memories. Lets drive them, share the passion & don't hide them. *(JC0577790)* Ph 02 9638 8058 or Mob 0408 275 754, www.fxfjnats.com.au, NSW

**APRIL 19-22, 2013** - CANBERRA, ACT. Morris 100 - Canberra at Patrick White Lawns. Display, tour, celebration of 100 years of Morris cars & 100 years of selection of Canberra as a site for Federal Parliament. *(JC0677801)* Contact: John Inshaw: Mob 0403 076 175, NSW

**SEPTEMBER 29 TO** OCTOBER 5, 2013 - BAROSSA VALLEY, SA. National Model T Ford Rally. Host Club Model T Ford Club of Australia, Inc, P.O. Box 91, Marden SA 5070. Entry forms available from website or on request. *(JC0277066)* Phone: 08 8261 0480 (between 7 & 9pm, Monday to Thursday). Email: lizzies2013@esc.net.au, www.modeltfordclubaustralia.org.au, SA

## CARS FOR SALE

**1925 WILLYS OVERLAND.** 4-door tourer. Yellow over black, stored on blocks undercover. Complete, good condition, turned over monthly, hood requires attention, private museum collection. W25131007 *(JC0777859)* Mob 0405 192 507, VIC $9,750

**1926 MORRIS COWLER,** Tourer. 4-door, fully reconditioned motor. Blue over black, straight body, requires restoration to upholstery, paint. CE2490 *(JC0777851)* Mob 0407 521 221, VIC $7,800

**1928 CHEVROLET, 4-DOOR** tourer. Green over black, good condition. Stored undercover, on blocks, requires hood. 00392645 *(JC0777854)* Ph 03 5942 8212., VIC $10,750

**1928 CHEVROLET, 6** cyl, one ton tray, original 2-door cab, disc wheels with many parts, attachments for restoration, stored undercover on blocks. C 1007285 *(JC0777850)* Mob 0407 521 221, VIC $5,500

**1930 CHEVROLET, 4-DOOR** sedan. Maroon over black, complete, ready to restore paint upholstery. Private museum, on blocks 40 years. CC17130B *(JC0777849)* Mob 0407 521 221, VIC $9,250

**1935 MORRIS ESTATE** wagon, English (Woodie). English timber body, firewall back to full height. Rear doors, very rare in Australia. Ready to restore paint/upholstery, on blocks under cover. M8SZSV28494 *(JC0777852)* Mob 0407 521 221, VIC $7,800

**1948 FORD ANGLIA.** Roadster, boxed chassis, Torana front & 9" diff, rear end set up, V8 Commodore motors & auto. VIN: 999999 *(JC0777884)* Ph Graham 03 5422 2028, VIC $2,250

**1948 ROVER 75.** 4-door sedan, green. Clean, straight body, engine, driveline good. Bucket seats, floor change gears. Restoration required, repaint upholstery. E100268 *(JC0777856)* Ph 03 5942 8212., VIC $6,800

**1950 FORD 10/10** van. Complete for restoration, runs OK. Very little rust, some spares. VIN: E83W1822 *(JC0677841)* Mob 0427 523 953 or bpa_66@hotmail.com, $3,000

**1954 JAGUAR MARK,** 7M auto, white, 4-door sedan. Red leather interior, good condition. Body requires repaint, stored under covers. Touring comfort at its best. J7M13031954 *(JC0777860)* Mob 0405 192 507, VIC $12,500

**1954 MORRIS ELITE,** 4-door sedan, Nurberg White over Rose. Good condition, private museum collection. 16Y/U/L 13477 *(JC0777855)* Ph 03 5942 8212., VIC $5,750

**1954 STUDEBAKER CHAMPION.** Body good, interior good, engine not running but complete, gearbox removed but with car & also other spares. Suit restoration. ENG: 1056819 *(JC0677806)* Mob 0427 827 400, VIC $1,000

**1955 STUDEBAKER CHAMPION.** Body good, interior good, running condition, drive away. Petrol & gas. Suit restoration, extra spares available. No RWC, price negotiable. LFW944 *(JC0677804)* Mob 0427 827 400, VIC $5,000

**1957 FORD 100E** Prefect. 27,000 miles, re-painted, otherwise original. On Classic rego - not transferable. Great little club vehicle. VIN: 26358 CH9016 *(JC0677840)* Mob 0427 523 953 or bpa_66@hotmail.com, $4,000

**1962 DODGE PHOENIX,** S62. Shell only, no chrome, bonnet or boot. Has been partly paint stripped. ENG: W023E-62 *(JC0777861)* Mob 0417 593 500, VIC $800

**1963 VAUXHALL VICTOR,** Super. Unregistered, in running order for restoration. New rings fitted, clean radiator. VIN: FBD165-1589 *(JC0677837)* Ph 02 6742 2606, NSW $800

**1964 STUDEBAKER LARK,** crusier. Body fair, interior very good, engine not running but whole car complete. Suit restoration, price negotiable. ENG: 77VK318 *(JC0677805)* Mob 0427 827 400, VIC $1,500

**1968 HOLDEN TORANA** HB SL. 2-door, good tyres, manual, motor goes, drives. Red interior, L/green paint. Work needed for RWC. VIN: A001646M *(JC0777844)* Ph 03 5334 6730 or Mob 0448 346 731, Ballarat, VIC $1,500

**1970 HOLDEN MONARO** HT 186S GTS. Project car. Restoration to original specs. Absolutely immaculate. Near completion. Must see. Contact for details. Adelaide car. Matching plates. Serious buyers/offers only. VIN: HT34426 *(JC0677838)* Mob 0420 745 546, QLD $70,000 ono

**1971 MERCEDES BENZ** 280 SE 3-5 W108. Classic, 3.5 V8 Benz, Americana lights, blue, cream interior. Requires sills, some floor reno. Project little to big for me. Garage too small, spare doors, timbers etc.. Must be sold, part stripped. ENG: 1169802201095 *(JC0677821)* Ph AH 03 5781 1832 or Mob 0431 322 511, VIC $3,000

**1984 JAGUAR XJ6** III. Very good condition, new paint, money spent on mech. Silver, will swap for FB Holden in same condition. No text, phone only. ENG: SAJJAALR3CC37383 *(JC0777845)* Ph 07 4162 8038 or Mob 0437 539 752, QLD $8,500 ono

**1986 BMW 318I.,** 5-sp manual, 186,000 kms. Good condition, clean body and interior. Requires new clutch and is not registered. ENG: 00803831 *(JC0677820)* Mob 0401 442 095, VIC $1,800 neg

**2002 FORD FALCON** Pursuit 250, L.E. Utility. Blue, hardcover, Azuro wheels. Aged owner, superb 40,000 kms example. Presents as new. VIN: 6FPAAAJGCM2J56214 *(JC0577787)* Ph 02 6736 4055, NSW $24,500

## CARS WANTED

**1964 FORD FALCON** XM wagon for donor vehicle, so rust not a worry as I want chrome glass & bits & pieces suspension nuts & bolts etc. *(JC0777867)* Ph 02 6621 9412 or Mob 0410 449 613, NSW

**AUSTIN 7 CHUMMY,** Tourer Sports, pre 1931. Must be in good to excellent condition, but anything considered. *(JC0176969)* Ph 001164 3326 5033. Leave message, will return call or Email g.heins@xtra.co.nz, NZ

**CHRYSLER VALIANT CM** MODEL, 1978-1981. Will travel to inspect, phone Rod for further information. *(JC0777881)* Mob 0458 599 331, NSW

**ORIGINAL LC, LJ,** LH, 6 cyl Toranas needed. Untouched, original cars, no projects in boxes. These are needed for reliable part identification only. So rust or heavy damaged cars no problem. (prefer glass intact). Albury area. *(JC0777847)* Call Doug: Mob 0431 000 327, NSW

**SCIMITAR GTE 3.0** ltr V6 manual, 4-spd with overdrive, any condition, will travel. *(JC0777873)* Mob 0409 612 099 or EMail rudy.lesley@gmail.com, NSW

**SPECIALS FOR RACING** & Hill Climbs, pre 1931. Must be in good to excellent condition, but anything considered. *(JC0176970)* Ph 001164 3326 5033. Leave message, will return call or Email g.heins@xtra.co.nz, NZ

**WANTED: BRITISH SPORTS** CAR, Alvis, Allard, Bristol or other interesting 50s era, will consider anything. *(JC0472308)* Ph 001164 3326 5033. Leave message, will return call or Email g.heins@xtra.co.nz, NZ

**WANTED: TOURERS, PICKUPS,** COUPES, ROADSTERS & SEDANS, Pre 1935, Chev, Dodge, Chrysler, Ford, Nash, Essex, Fiat, Overland etc., must be in good to excellent condition, but anything considered. *(JC0472307)* Ph 001164 3326 5033. Leave message, will return call or Email g.heins@xtra.co.nz, NZ

## CAR PARTS FOR SALE

**1928 BUICK STD** 6, original carby, vacuum tank, lubricator, headlight shells, workshop & parts manuals, numerous bits & pieces; also 22" Ash wire wheel (not 1928). *(JC0677823)* Ph 03 5623 4509, VIC various prices

**1947 OLDSMOBILE 66** SEDAN: Longtom 6V battery, new grille, petral tank recond, gearbox recond. (2) rear axles, starter motor, speedo, tailshaft, window winder 1/2, new door handles, horn ring & more. Too many to list. VIN: 47414 *(JC0777879)* Mob 0427 710 333 or Ph 08 8536 3564, SA wrecking

**1962 MGA COUPE** LH door catch (fixed to actual door). *(JC0677818)* Ph 03 5334 2295 or Mob 0487 765 294, VIC

**1970 AUSTIN KIMBERLEY** SEDAN. Body, motor & fittings, no wheels, selling at scrap metal valuation, loading available on farm. *(JC0777857)* Ph 03 5942 8212., VIC $800

**AUSTIN HEALEY PARTS:** mainly 100-4 mechanical crankshafts, camshafts, pistons, rods, flywheels, radiator, heater units, rear ends 100-6, complete motor, 12 port head manifolds, Austin A95 engine, gearbox, rear end. *(JC0777865)* Ph 08 8374 4574 or Mob 0419 863 432, SA various

**DATSUN 260Z WRECKING** (2) cars: auto/manual. All parts, (2) 240Z carbies etc. Original wheels, set of period hotwires, new aluminium radiator, bonnet, doors, hatch door etc. *(JC0777862)* Mob 0438 208 713, VIC wrecking

**DODGE RAM: NEW** rear window, LHS door, tailgate, bumpers, manifolds, chrome wheels, tyres, electrical parts, lights, seats, safety belts. List available, other parts. All suit 1996 to 2004 models, maybe later. 97/2003 *(JC0777853)* Mob 0407 521 221, VIC various

**ESSEX 1927-30 ENGINES,** #52315, #62515, H4 P-6 cyl, (1) ex farm Saw Mill, (2) chassis, guards, fittings, etc., front axle assembley, Honeycomb radiators plus various bits & pieces. G137 *(JC0777858)* Ph 03 5942 8212., VIC $1,150

**HOLDEN HT/HG PREMIER,** RHD, rear 1/4 panel, new sedan. *(JC0677807)* Ph 02 9481 0810, NSW $950

**IGNITION PARTS 1920-1999,** suit all models, distributor caps, rotors, dist points, condensors, spark plugs, & spark plug leads, including terminals & boots *(JC0572516)* Mob 0419 557 069, VIC

**NUMBER PLATES: PERSONALISED,** THSMOVB, suits classic/designer sports and/or demo car. Very wanted plates. Silk. *(JC0677839)* Mob 0425 770 081, VIC $3,750 ono

**PERSONALISED NUMBER PLATES:** Plates have never been displayed, only one like it in Australia. Be the first to put them on your new or unique HSV. Make an offer. (HSV 2NVY) *(JC0777883)* Mob 0404 460 007, QLD

**PLATES: HAVE NEVER** been displayed. Be the first to put them on your V8, make an offer, all reasonable offers considered. EV1L V8 *(JC0777882)* Mob 0404 460 007, QLD

**TOYOTA COROLLA KE-55** front bonnet panel. Good, free of rust, little rust, goods metal $100; Ford XE 4.1 alloy engine, 6 cyl, good condition, 55,000 miles only, new start generator $300. *(JC0777866)* Mob 0409 050 681 or Ph 07 3824 1532, QLD

**WEBER CARBS, PAIR** of 40mm on manifold, SU carbs, pair on manifold, plus old carburrettors. *(JC0677817)* Mob 0417 422 675, NSW various

## CAR PARTS WANTED

**1957 HOLDEN FE** Sunvisor metal with brackets, venetian blind rear, steering wheel bonnet emblem, air filter. *(JC0777878)* Mob 0427 710 333 or Ph 08 8536 3564, SA

**WANTED- RAT/HOT ROD** ENTHUSIASTS, syndicate of 8 parties preferred, import to Brisbane, 1928-31 model a ford bodies with doors. *(JC0777875)* For more info please call: Mob 0434 536 731, QLD

## MOTORMOBILIA

**MAGAZINES: RESTORED CARS,** number 1 to 200. All excellent condition. *(JC0377713)* Ph 03 5986 4929, VIC $820

**MAISTO 1/18TH, SOME** die cast models: 1965 Pontiac GTO Hurst Edition; 2002 Ford T/bird Coupe; Specter Werkes Corvette Z06. *(JC0677822)* Ph 03 5986 1871 or Mob 0468 388 970, VIC $90 each

**SWAP LARGE BADGE** COLLECTION. Badges are auto related from 1920s onward rally car club, radiator & historic. (3) Tassie mounted shields, 1mtr x 800 approx; plus 200 badges mounted on Huon pine & other rare species of time. Badges collected over 40 years. Will swap for motor vehicle restored or unrestored to the 1960s, cash either way. Collection can be purchased outright. *(JC0677808)* To view samples email kennydh@bigpond.com or phone Mob 0402 126 014., QLD

**WANTED: FIRST 6** issues of Chrysler Action Magazine or other Chrysler magazines. Please send info & price to Nick 6/64 August Rd, Lenah Valley. Hobart, TAS 7008. *(JC0677809)* Ph 03 6278 7754, TAS

## CLUB NOTICES

**1949-1962 FORD V8** CLUB OF NSW. Mailing: 48 Currawang St, Concord West, NSW 2138. All welcome for monthly cruises all over NSW, first Saturday night each month. Meet at Cold Tea Creek parking lot, Pacific Hwy, Belmont South at 5pm. Something for everyone. BBQ & picnics. Friendly club open for new memberships for cars, utes, F100s & trucks or any full chassis Ford. *(JC1055501)* Contacts: President Ernie Fowler 02 9607 2550 or Secretary Ray Kelleher 02 9743 0847. Full details www.fordv8club.com, NSW

**1959-61 FORD FAIRLANE** & CLASSIC CRUISERS CLUB OF AUST. Contact Mike Clarke, 7 Greenstead Amble, Melton 3337, Ph 03 9743 6667 for info regarding meetings. *(JC0148944)* , VIC

**48 & FJ** HOLDEN OWNERS CLUB NSW INC. Catering for unmodified 48 & FJ Holdens. Meeting at Clubrooms at Scout Hall, Boothtown Reserve, Gipps Rd, Greystanes, on 3rd Monday of the month at 8pm. For more information, contact the Club at PO Box 5162, Greystanes, NSW, 2145. Email fj48clubnsw@bigpond.com, or visit our Website: www.48fj.org.au *(JC0559876)* , NSW

**48-78 HOLDEN CAR** CLUB HUNTER VALLEY INC. Contact The President,, PO Box 4146, Edgeworth, NSW 2285. Meeting 2nd Monday of every month at 7pm, at Hexham Bowling Club *(JC0249783)* Mob 0437 993 251, NSW

**49-59 FORD CUSTOMLINE** CAR CLUB OF VIC.. The Premier Car Club for your fabulous 50s Ford Customline. Family Club for Cussy enthusiasts. New members most welcome. Application forms available on our website: P.O. Box 221, Reservoir VIC 3073. *(JC0277706)* Ph 03 9555 4160, EMail cussyclub@optusnet.com.au or www.customlineclub.org.au, VIC

**4CV REGISTER OF** AUSTRALIA. Contact Frank Wicks - National Co-ordinator. 4 The Ridge, Narara NSW 2250. For all owners of rear engined Renaults " National Register". Meeting: Muster every two years. *(JC0577230)* Ph 02 4324 2640 or EMail fwicks2@bigpond.com or www.4cvregisteraustralia.org, NSW

**'55-56-57 CHEVROLET CAR** CLUB OF VIC., PO Box 560, Noble Park, VIC 3174. Meetings first Wednesday of every month except Jan. New members are always welcome. *(JC911920)* President: Jeff Wilson 0418 577 286, Secretary David Desira 0418 106 333 & PR is Mike Kendel 0408 997 497,

**55-56-57 CHEVROLET CLUB** of Australia Inc. Contact P.O. Box 237 Blacktown, NSW 2148. Club meeting held 2nd Wednesday of the month at 7.30pm at Herbutous Club, Adams Rd, Luddenham, off Elizabeth Drive, NSW. *(JC0773277)* John 0418 238 919 or Steve 0412 435 698, NSW

**55-56-57 CHEVROLET CLUB** OF WA INC. Visit the website www.567chev.com.au Meetings are held on the first weekend of the month. *(JC0773245)* , WA

**55-56-57 TRI FIVE** CLASSICS ASSOCIATION INC. We are an Adelaide based club which offers membership to owners of all GM vehicles produced in the years 1955, 1956 & 1957 (ie: Buick, Cadillac, Chevrolet, Corvette, Holden, Pontiac, etc.). We are also able to issue Historic Registration for our members historic vehicles. For further info contact our Public Officer, Rocco Macri, PO Box 55, Greenacres, S.A. 5086. Mobile 0407 001 957 or Email rocco@trifiveclassics.net.au or www.trifiveclassics.net.au *(JC0552232)* , SA

**60-80 HOLDEN ENTHUSIASTS'** CLUB INC, Melbourne Branch, PO Box 2475, Rowville, VIC 3178. Contact Ian Richards, Mob 0422 914 345. Meeting 1st Monday of Month, 8.00pm at Club Kilsyth, Kilsyth *(JC0517029)* , VIC

**72-82 FORD V8** CLUB NSW. PO Box 531, Merrylands 2160. Meetings held 2nd Tuesday of each month at Auburn Soccer Club, Northumberland Rd, Auburn (no meeting in January). Contact committee members for more info. Pres Julie: Mob 0419 587 983; Treasurer, Peter Mob 0418 625 163 *(JC0928494)* , NSW

**944 RACING ASSOCIATION** Inc. This class of circuit racing is designed as a strictly controlled formula thus containing costs and promoting driver ability and car preparation. The association is based in Vic & is committed to State racing with one out of state race per season. *(JC0876659)* Ph Dennis O'Keefe 03 9762 7944 EMail admin@aporschapart.com www.944challenge.com, VIC

**ACE FORD CLUB,** W.A. Contact Kevin Sauners, PO Box 355, MIDLAND, WA 6936. Meeting first Tuesday each month at 1930 hours, at Belmont Sports Centre, Abernethy Rd, Belmont *(JC0928903)* Ph 08 9398 9897 or 0413 010 457, WA

**ADELAIDE HILLS MOTOR** RESTORERS CLUB INC. Contact Secretary, PO Box 65, Littlehampton, SA 5250. Catering to collector/restorers of motor vehicles, tractors, engines & machinery. Visitors & new members most welcome. Meets 3rd Thursday each month at 8pm at Von Doussa Clubrooms, Cameron St, Mount Barker. Phone or fax for more info *(JC0937155)* Ph/Fax 08 8382 9413, SA

**ALBURY WODONGA ALL** FORD CLUB INC. Contact John Panlook, 21 Sanyo Drv, Wodonga, VIC 3690. Meeting first Tuesday each month at Stump Hotel at 6.30 pm. Run each month *(JC0718263)* Ph 02 6056 3971 Mob 0412 563 971, VIC

**ALFA CAR CLUB** ACT. Contact Jon Pike. Meeting monthly at the Italo-Australian Club in Forrest *(JC0232025)* Mob 0414 272 778, EMail jonpike@grapevine.net.au, ACT

**ALL AMERICAN CAR** Club Of Cairns Inc. Members are expected to participate in activities of the club. Current membership is approx 80. Many are joint, so approx 150 people. Meets last Sunday of each month at 10am held at Community Centre Wattle St Yorkey's Knob. *(JC0876660)* President: Robert Hall on Mob 0417 059 061, email robert@Hrblockcairns.com.au or www.americancarclubcairns.com, QLD

**ALL BRITISH CLASSICS** CAR CLUB INC. Contact Pat Douglas Secretary. P.O. Box 201, Chirnside Park, VIC, 3116. *(JC0773512)* Ph 03 9739 4829, Fax 03 9739 6324 or EMail patjdouglas@iprimus.com.au, VIC

**ALL CLASSIC MOTOR** CLUB CENTRAL QLD Inc. Contact Gary Holy, PO Box 8420, Allenstown, QLD 4700. Phone for more info *(JC0442649)* Ph 07 4933 1530, QLD

**ALL FORD CLUB** OF SOUTH WEST VICTORIA. For more info contact Gary Vincent, 482 Raglan Pde, Warrnambool, 3280 *(JC0566414)* Ph 03 5562 0138, Fax 03 5562 9211, or EMail gvincent@tpg.com.au, VIC

**ALL YEARS AND** models are catered for and members cars range from early models to modern Buicks which in some cases are driven daily. *(JC1076684)* Dave Wilson BH 07 3399 2109 EMail davejwilson@bigpond.com or www.buickcarclubaustralia.com, QLD

**ALL YEARS AND** models are catered for and members cars range from early models to modern Buicks which in some cases are driven daily. Dave Wilson www.buickcarclubaustralia.com *(JC0876679)* Dave Wilson Ph 07 3399 2109 EMail davejwilson@bigpond.com, QLD

**ALLARD AUSTRALIAN REGISTER.** Contact Barry Ellison, 29 Weatherly Ave, Mermaid Waters, QLD 4218. Free Allard Newsletter (UK/USA). *(JC69229)* Ph 07 5575 2787, QLD

**ALVIS CAR CLUB** NSW INC. Contact Eric Cunningham, PO Box 105N, Campbelltown North, NSW 2560. Meetings as notified in the Club Magazine "Alvibatics" *(JC0836375)* Ph 02 4625 1381 Fax 02 4625 9487, NSW

**ALVIS CAR CLUB** VICTORIA. Contact Dale Parsell. P.O. Box 634, Emerald, VIC, 3782. Meetings: 3rd Friday of each month (except Dec/Jan), rear 21 Edgar St, Glen Iris. *(JC0777885)* EMail dparsell@ozemail.com.au, VIC

**AM JAVELIN REGISTER** OF AUST INC. Contact President. 1 Regal Ave, Hallam, VIC 3803. Catering for the American Motors Corporation (AMC) Javelin. Meetings: annually at the American Motoring Show at Flemington, VIC, www.amcjavelins.org.au *(JC0677294)* Ph Dianne Wilson 03 9774 0343 EMail diannewilson@optusnet.com.au, VIC

**AMBULANCE HISTORICAL SOCIETY.** Contact Chas Martin (Curator) 3 Merchant Ave, Thomastown VIC 3074. A Museum with 14 Vintage Ambulances & much early Ambulance Equipment & Photos. Meeting: last Sunday every 2nd month. *(JC1077493)* Mob 0425 813 355 or Fax 03 9465 3286, VIC

**AMERICAN BRED CLASSICS** CAR CLUB INC. Contact Noel, PO Box 2055, Mildura, VIC 3502. Meeting 2nd Tuesday each month at 8pm, at The Cottage, Old Mildura Homestead, Cureton Ave, Mildura. Phone 03 5022 2361 for more info *(JC0157545)* , VIC

**AMERICAN CAR CLUB** OF AUSTRALIA. Contact PO Box 847, Dickson, ACT 2602. Meeting first Monday of the month at 7pm, at Deakin Soccer Club, Deakin, ACT. 0488 US CARS or email to classics@americancarclub.net *(JC0617899)* Further enquiries 0488 872 277, ACT

**AMERICAN CAR CLUB** OF NSW. Expressions of interest in forming this club. *(JC0667159)* Ph Michael 02 6846 7992, NSW

**AMERICAN CAR CLUB** OF WA Inc. Contact Kevin Roberts, PO Box 1094, Osborne Park, WA 6917. Meeting 3rd Tuesday each month at Posters Tavern, 72 Langford Ave, Langford, at 8pm *(JC1012441)* Mob 0427 220 646, WA

**AMERICAN CRUISIN' INC.** Contact: Secretary/Public Officer - 3 Middle St, Caves Beach NSW 2281. Caters for owners of all models of American & Canadian cars in Hunter Valley & Central Coast areas. Calendar of regular cruises & events, all welcome as visitors, potential members. AGM December each year, monthly full moon cruises. *(JC0634876)* Gary Davies Ph 02 4971 1404 or EMail garyandjod@yahoo.com.au, NSW

**AMERICAN FAIRLANE CLUB** OF AUSTRALIA. Contact: Glenn Smith, dedicated to American Fairlanes, Torinos and Mercury equivalents. Expressions of interest in forming the above National Club, please phone *(JC0945909)* Ph 02 4421 4713 or Mob 0408 954 025, NSW

**AMERICAN MUSCLE CAR** CLUB OF AUSTRALIA, P.O. Box 18, Moorebank, NSW 1875. www.amcca.com.au. Meetings last Wednesday of the month at New Brighton Golf Club, Nuwarra Road, Moorebank, starting at 7.30pm. Contact Garry or Maureen for details. *(JC0867875)* Garry Mob 0403 026 867 or Maureen 0417 669 750, NSW

**ANGLIA PREFECT CAR** CLUB OF AUSTRALIA INC. Catering for all 8 & 10 HP. Sidevalve Fords from 1932 to 1960. Monthly runs, bi-monthly meetings, magazine & spare parts. For details write to Secretary P.O. Box 315, Parramatta, 2124 or phone Ken. *(JC0577775)* Ph 02 9871 4719, NSW

**ANTIQUE & CLASSIC** MOTOR CLUB INC. Catering for most makes of vehicle up to the 30 year rolling cut off as acknowledged by the N.S.W. R.M.S., Monthly meetings & events. Social activities, not just car talk & looking at engines. Recognised club in N.S.W. Historic Vehicle Registration scheme. Based in Sydney, with Branch Club in Cooma. Vintage & classic cars up to 30 year rolling cut off. Contact Vice President John Turner, P.O. Box 143, Burwood, NSW 2134. Meetings held on the Second Friday of the Month at The Veteran Car Club Hall, 134 Queens Rd., Five Dock. *(JC0836226)* For more info call Mob 0413 002 294, NSW

**ANTIQUE MACHINERY RESTORATION** SOCIETY QLD Inc (AMRSQ). Cars, trucks, tractors, steam, farm machinery, veteran, vintage, classic. For more info, contact Information Officer. All enthusiasts welcome *(JC0341895)* Ph 07 5498 6291, QLD

**ARMSTRONG SIDDELEY CAR** CLUB. For more info, contact Anthony Hodges, 41 Harvey St, Anglesea, VIC 3230, phone or email *(JC1046669)* Mob 0419 307 026 EMail siddeley@pipeline.com.au, Vic

**AUSSIE COUPES (WWW.AUSSICOUPES.NET).** Australia wide internet forum based club for XA, XB, XC & Landau Ford Hardtop owners. Free to join. Anyone from an enthusiast to someone who is interested in them welcome. Any information about Coupes shared & welcomed, www.aussiecoupes.net *(JC0576451)* Contact: John/George Mob 0432 479 527, EMail admin@aussiecoupes.net.au, Vic

**AUST. STREET MACHINE** Federation Inc. Contact Steve Hills Ph: (02) 4883 9466 or 0411 184 363, Fax: (02) 4883 9466, PO Box 888, Mittagong NSW 2575 (quz) *(JC61716)* , NSW

**AUSTIN 7 CLUB** INC (VIC). Contact Secretary, PO Box 462, Moorabbin, VIC 3189. Ph 03 9532 3277, or www.austin7club.org. Meeting first Wednesday of the month at Clubrooms, Unit 8, 19-23 Kylie Place, Cheltenham North. Phone for more info *(JC1156359)* , VIC

**AUSTIN 7 CLUB** NSW Inc. Contact Secretary, P.O. Box 6009, North Ryde NSW 2113. Meetings: 2nd Wednesday each month at NRMA Motoring & Services meeting rooms, 9 George St, North Strathfield. Our club brings together people with an interest in restoring, preserving & driving Austin Sevens. *(JC0777330)* Ph 02 9822 8609 or website www.austin7clubnsw.org.au or EMail info@austin7clubnsw.org.au, NSW

**AUSTIN 7 CLUB** OF SA INC. Contact Secretary 262 Tapleys Hill Road SEATON, SA 5023. Meeting at Clubrooms at Seaton address at 8pm on 2nd Monday of each month. All makes welcome. Phone for more information. Ph 08 8295 3431. *(JC1074544)* website: www.austin7clubsa.com.au, SA

**AUSTIN 7 REGISTER** OF QLD INC. Contact Robyn Clark, 1376 Old Cleveland Rd, Carindale, QLD 4152. *(JC113984)* Wayne Rabnott Mob 0402 351 214 EMail claritycoach@optusnet.com.au or www.austinhealeyqld.com.au, QLD

**AUSTIN A30 CAR** CLUB. We extend an invitation to join our club. We cater for all Austin A30 & A35 cars. Our aim is to bring together persons with a common interest in these cars. Monthly meetings are held on the 3rd Wednesday of each month at the Uniting Church Hall, 316 Camberwell Road, Camberwell. We have regular club runs. *(JC1074605)* Ring Brian: Mob 0413 304 585 for more information or visit www.austina30.asn.au, VIC

**AUSTIN A40 CAR** CLUB OF AUST INC. Catering for all Austin enthusiasts. Phone for more info. *(JC0836307)* Robert Cottle - Ph 03 5996 4752, VIC

**AUSTIN A90 ATLANTIC** CAR CLUB OF AUSTRALIA Inc. Contact Secretary Scott Appleyard, P.O. Box 899, GLENELG, SA 5045. A National Club with an annual get-together combined with its annual general meeting. *(JC0827953)* Ph 08 8295 3431, SA

**AUSTIN HEALEY OWNERS** CLUB (NSW) Inc: Contact Secretary Alan Mitchell c/o - P.O. Box 2754, North Parramatta NSW 1750. Meetings 2nd Wednesday of the month at Rydalmere Bowling Club Park Road, Rydalmere NSW at 8pm. *(JC1074863)* Mob 0412 898 656, more info www.austinhealeynsw.com.au or EMail austinhealeynsw@ozemail.com.au, NSW

**AUSTIN HEALEY OWNERS** CLUB OF QLD INC, Gold Coast Register. Contact Ernie Clark, c/o 5 Marco Polo Place, Paradise Point, 4216, Ph 07 5577 4482, Mob 0438 774 485. Meetings 2nd Tuesday of month at Burleigh Heads Bowls Club *(JC0744459)* , QLD

**AUSTIN HEALEY OWNERS** CLUB OF QLD INC. Contact President, Rod Shepherd, 33 Arnold St, Holland Park, QLD 4121, Ph 07 3847 3086, Mob 0412 028 478. Meetings held first Wednesday of month at VCCA Clubhouse, 1376 Old Cleveland Rd, Carindale 4152 *(JC0744458)* , QLD

**AUSTIN HEALEY OWNERS** Club Of Qld Inc. Open to all types of Healeys and Austin Healeys the club provides the opportunity to enjoy your car to its full potential and gain help when you need it on the technical side. Contact Wayne Rabnott 0402 351 214, email claritycoach@optusnet.com.au www.austinhealeyqld.com.au *(JC0876661)* , QLD

**AUSTIN HEALEY SPRITE** DRIVERS' CLUB INC. Contact Gerry van Oosterom, PO Box 248, Box Hill, 3128. Meeting first Friday of the month at 19-23 Rosalie St, Springvale, at 8 pm. Come & join a Fun Club! Phone for more info *(JC0861522)* Mob 0419 439 978, VIC

**AUSTIN MOTOR VEHICLE** CLUB OF NSW INC. Contact Phil & Annette Gibbs, c/o PO Box 3943, Parramatta, NSW 2124. Meetings 4th Friday every month except December, at NRMA Motoring & Services Meeting Rooms, 9 George St, North Strathfield. Phone for more info *(JC1156367)* Ph 02 9534 2276, NSW

**AUSTIN MOTOR VEHICLE** CLUB OF QLD. Contact Kev Airton, 1376 Old Cleveland Rd, Carindale, QLD 4152. Meeting first Thurs. each month at Club address. *(JC58376)* Ph 07 3870 2910, QLD

**AUSTIN MOTOR VEHICLE** CLUB OF WA INC. Contact Chris Johnson, PO Box 189, Bassendean, WA 6934. Meeting at Bassendean Town Council Offices, Old Perth Rd, Bassendean, every 2nd Sunday of every 2nd month, starting 2pm. Phone or email for more info *(JC0836950)* Ph 08 9571 1693 EMail austinnewswa@hotmail.com, WA

**AUSTIN SHEERLINE/PRINCESS NATIONAL** Register. Approx 50 owners with 100 vehicles currently listed. Aiming to share restoration tips. Inaugural rally was held in 2000 For more info, contact Alan Stevens, "Humbug Scrub", Huntly 3551 *(JC1221590)* Ph 03 5448 8494 EMail ajstevens@iprimus.com.au, VIC

**AUSTINS UNLIMITED/AUSTIN A40** CAR CLUB OF AUSTRALIA NSW Inc. All kinds of Austins. Contact Anthony Hordern. We are a family club. For information or to join, give us a ring. Club meets last Tuesday each month at 8pm, at Bankstown Sports Club, Greenfield's Pde, Bankstown *(JC0726994)* Ph 02 4730 1785 or Email ap.hordern@bigpond.com, NSW

**AUSTRALIAN CORVETTES ASSOCIATION.** Contact Steve Mack. Visit our Website for further info: www.australiancorvettes.com *(JC1156529)* Mob 0413 337 903 EMail admin@australiancorvettes.com, QLD

**AUSTRALIAN ELECTRIC VEHICLE** ASSOCIATION INC. Contact Wayne or Ruth Lord, PO Box 5285, Clayton, VIC 3168, or visit www.aeva.asn.au. Meeting 2nd Friday each month at Oakleigh Library Auditorium, at 7pm *(JC0635255)* Ph 03 9546 9130, VIC

**AUSTRALIAN EX-MILITARY VEHICLE** COLLECTORS SOCIETY NSW, PO Box 221, Gladesville, NSW 2111. Meeting first Tuesday of the month (except January) at Campsie RSL, Anglo Rd, Campsie, at 8pm *(JC0148958)* Mob 0419 409 789, NSW

**AUSTRALIAN HISTORIC MOTOR** CLUB - BLUE MOUNTAINS Contact Ern Mitchell (Sec), P.O. Box 315, Wentworth Falls, NSW, 2782. Meetings 1st Wednesday of the month at 8pm at St. Bonaventures Church Hall, Railway Parade, Leura, Club caters for makes of vehicles inc motorcycles that are over 30 years old that can be registered on NSW Historic Vehicle Registration system *(JC0472197)* Mob 0416 247 019 EMail emcobuild@yahoo.com.au, NSW

**AUSTRALIAN HISTORIC MOTORING** FEDERATION, PO Box 2862, Canberra, ACT 2601. Visit: www.australianmotoring.com. Representing Motoring Clubs & motoring enthusiasts across Australia *(JC0660487)* Mob 0419 249 109 EMail info@australianmotoring.com, ACT

**AUSTRALIAN PEDAL CAR** CLUB. Contact John Hudson, PO Box 99, Lawson, NSW 2783 or by phone. Preserving our Heritage Tin Toys. 8 display days during the year. *(JC0364937)* Ph 02 4759 1572, NSW

**AUSTRALIAN STREET ROD** FEDERATION INC. Contact Jacki, PO Box 2569, Burleigh, Qld 4220. For membership enquiries, Ph 07 55762100, Fax 07 55762344, or Email: asrfsec@bigpond.com *(JC1156385)* , QLD

**AUSTRALIAN WWII VEHICLE** REGISTER 30s/40s. Contact Tod Kinealy, PO Box 3026, Rouse Hill, NSW 2155. Quarterly meetings in Sydney. Registration free. Send stamped envelope to PO for Registry Sheet or phone for more info *(JC0157543)* Ph 02 9627 7627 Mob 0434 015 236, NSW

**AUTOMOBILE RESTORERS ASSOC.** Gold Coast Inc. Contact Terry, President, PO Box 6867 GCMC, Bundall, QLD 4217. Phone Mob 0413 875 737, Fax 07 5559 0599. Meeting last Monday of every month except Dec. Phone for details *(JC1230755)* For more info call Terry Mob 0431 608 993 or Email aussieacer@hotmail.com, QLD

**AVON VALLEY VINTAGE** VEHICLE ASSOC OF WA INC. Contact Fred Singleton, 28 Killick St, Northam, WA 6401 or visit www.avonvintagecars.org.au, Ph 08 9622 1192, Email: fredandlinda@bigpond.com. Meeting 3rd Thursday every month at 8pm, at Engineer's Quarters, Fitzgerald St, Northam *(JC0836951)* Ph 08 9574 4462, Fax 08 9574 5663, Email: junestan@bigpond.net.au, WA

Find more issues at magazinesdownload.com

**BALLAN & DISTRICT** VINTAGE MACHINERY & VEHICLE CLUB INC. Contact Ray Meadows. P.O. Box 130, Ballan VIC 3342. Club meets 2nd Monday of month at Old Racecourse, Ballan *(JC0371961)* Any enquires: Ph 03 5368 1177, VIC

**BALLARAT & DISTRICT** EARLY HOLDEN CAR CLUB. Contact Scott Campbell, PO Box 184, Howitt St Post Office, Wendouree, VIC 3355. Meeting first Tuesday of each month at Hut 40, Ballarat Airport. Phone 03 5339 6440 for more info *(JC0643708)* Contact Scott Campbell: Mob 0419 106 264, VIC

**BALLARAT ROAD RODDERS** INC. Contact David, PO Box 1293, Ballarat Mail Centre, VIC 3354. Meeting first Friday of the month at 8pm, at Clubrooms, Ballarat Airport. Ph 03 5339 3673 *(JC1257263)* , VIC

**BALLINA DISTRICT VEHICLE** RESTORERS CLUB, P.O. Box 555, Ballina NSW 2478. Meet at Ballina RSL, 1st Tuesday of the month at 7pm. Phone or email for more information *(JC1069006)* Alan Riordan Ph 02 6681 3632 or EMail a.j.riordan@bigpond.com, NSW

**BASS COAST HISTORICAL** AUTOMOBILE CLUB INC. Contact Neil Jackson, PO Box 687, Wonthaggi, VIC 3995. Meeting first Tuesday each month at the Archies Creek Community Hall, VIC. Phone for more info *(JC0760919)* Ph Neil Jackson 03 5678 7212, VIC

**BATHURST LIGHT CAR** Club, PO Box 444, Bathurst, NSW 2795. *(JC0876662)* Alan Dann Mob 0417 442 909 Email www.blcc.com.au, NSW

**BAW BAW OLD** ENGINE & AUTO CLUB INC. Contact Ian Plant - Secretary, P.O. Box 742, Warragul VIC 3820, Ph: 03 5626 8325, email ibplant@dcsi.net.au Meetings at 7.30 pm second Tuesday of the month at TAFE College, Queen St, Warragul *(JC0350794)* , VIC

**BAY CITY CHRYSLER** CAR CLUB - GEELONG, VIC. Contact: Alex Pantano. P.O. Box 291, Bannockburn VIC 3331. Meeting: first Wednesday each month at Geelong Showgrounds at 8pm. Website www.baycity.chryslerclub.org.au *(JC0271350)* Mob 0438 811 995, VIC

**BAYSIDE VEHICLE RESTORERS** CLUB Inc QLD. Club membership is open to owners of all makes of Veteran, Vintage, Historic & Classic vehicles over 30 years old and to enthusiasts of older vehicles. Meetings 2nd Friday of each month at 7:30pm, Donald Simpson Centre 172 Bloomfield St Cleveland. *(JC0876663)* Ph 07 3823 1794 or EMail president@baysideclub.org.au, QLD

**BEECHWORTH OLD CRANKS** MOTOR CLUB INC, PO Box 356, Beechworth, VIC 3757. All makes & models. Meeting last Wednesday of the month at Hibernian Hotel, Beechworth, at 8pm. Phone for more info *(JC0341910)* Ph 03 5728 1657 or website www.beechwortholdcranksclub.com.au, VIC

**BEGA HERITAGE MOTOR** CLUB Inc, PO Box 49, Bega, NSW 2550. Meeting first Monday monthly, at Presbyterian Church Hall, Upper St, Bega. Phone for more info. *(JC0718365)* Call Trevor Page Ph 02 6492 2185 or Lex Marshall 02 6492 1234, NSW

**BELLBIRD WORKERS CLUB** AUTO RESTORERS CLUB. Contact Barry Wallace, PO Box W153, Cessnock West, NSW 2325. Meeting third Tuesday of the month at 7pm, at Bellbird Workers Club, Wollombi Rd, Bellbird. Phone for more info *(JC0653183)* Ph 02 4990 4978 Fax 02 4991 5400, NSW

**BENDIGO DISTRICT PLYMOUTH** CAR CLUB. Contact Terry Davis, 26 Gill Ave, Eaglehawk, VIC 3556. Contact by email or phone for more info *(JC0962294)* Ph Terry Davis 03 5446 7054, VIC

**BENDIGO MORRIS CLUB** INC, 286 Holdsworth Rd, Bendigo, VIC 3550. Allan Moffat, President. Casual meetings - on monthly runs. *(JC1012253)* Ph 03 5444 5337, VIC

**BENDIGO SANDHURST HOLDEN** CLUB INC. Located Bendigo, Central VIC. Catering for all those who have, or have an interest in, Holden vehicles 25 years & older. New members welcome. Meetings: First Friday of each month at Centre State Rodders Clubrooms, Bendigo Airport at 7pm. More details on our website: www.bendigosandhurstholdenclub.org *(JC0976765)* Contact Michael McCartney - Secretary: Mob 0418 394 090, Email bendigosandhurst@holden.org.au, VIC

**BENDIGO VETERAN VINTAGE,** CLASSIC CLUB. Contact: Secretary, PO Box 1002, Bendigo, 3552. Email: bendigoswap@impulse.net.au Meetings first Thursday each month 7.30 pm at Clubrooms - 112-118 Inglis St, Golden Square. For info, Ph 03 5444 0374 or Fax 03 5441 1002 *(JC69868)* , VIC

**BENTLEY DRIVERS CLUB** (NSW REGION) INC, PO Box 313, Camperdown, NSW 1450, Website: www.bdnsw.com.au. Meetings first Monday of alternate months at 8pm at North Ryde RSL. Phone for details *(JC0845190)* Ph Secretary 02 9557 1463, NSW

**BERRIMA DISTRICT HISTORIC** VEHICLE CLUB INC. Contact John Holton, PO Box 145, Mittagong, NSW 2575. Meeting 2nd Wednesday of the month at Bargo Sports Ground Hall at 8pm *(JC0643761)* Ph/Fax 02 4862 5209 EMail jlholton@bigpond.com, NSW

**BLACKALL RANGE HORSELESS** CARRIAGE CLUB Inc. Contact Norm Mackay, President, PO Box 352, Mapleton, QLD 4560, Ph 07 5435 2139, Visitors & new members welcome.. Meeting 3rd Friday of the month, 7.30pm at the Blackall Range Care Cottage in Flaxton *(JC0425189)* , QLD

**BLACKBUTT CAR ENTHUSIASTS'** CLUB INC. Contact Steve Benson, C/- P.O.Box 183, Blackbutt, QLD 4306. Meetings first Wednesday of each month at 7pm at Blackbutt Memorial Hall, Coulson St, Blackbutt QLD, 4306. *(JC0164231)* Mob 0429 350 307 EMail blackbutt.carclub@yahoo.com.au, QLD

**BMW CAR CLUB** Tas. For BMW lovers, there is no better way to share your passion than with fellow enthusiasts, whether it be around the table at one of Tasmania's fine eateries after a scenic drive, or around the barbecue in the pits at a track day. *(JC0876665)* James Porter Mob 0439 854 096 EMail bmwclubtas@live.com.au www.bmwclubtas.asn.au, TAS

**BMW CLUB GOLD** COAST INC, PO Box 8050, Gold Coast Mail Centre, QLD 9726. Meeting first Wednesday each month at Bruce Lynton BMW Showrooms, 82 Nerang St, Southport *(JC0937140)* EMail lyall@aapt.net.au, QLD

**BOLWELL CAR CLUB** OF AUSTRALIA, NSW Chapter. Contact Peter Marr, 51 Armidale St, Abermain, NSW 2326. *(JC1112865)* Ph 02 4930 4080 EMail bollie7@bigpond.com, NSW

**BORDERTOWN VEHICLE RESTORERS** CLUB INC. Contact: Secretary David Sharpe. P.O. Box 69, Bordertown SA 5268. Meeting 4th Thursday each month (except Dec). 8pm at the Old School, South Terrace, Bordertown. *(JC0873648)* Mob 0428 849 319, SA

**BORGWARD CAR CLUB** OF AUSTRALIA INC. Contact Ray Harrison, 3/17 Ervin Road, Kilsyth, VIC 3137. Meetings infrequent, in various States as advised *(JC0643906)* Ph 03 9725 3425, VIC

**BRIGHTON CAR CLUB** (BCC). Contact Craig Brittle, 25 Blanche St, Brighton, VIC 3187. One monthly meeting locally. Call for further details *(JC0761224)* Mob 0403 821 924 Ph 03 9592 5273, VIC

**BRISBANE MUSCLE CAR** ASSOCIATION. Contact Peter, PO Box 202, Wavell Heights, QLD 4012. Meeting first Friday of month. *(JC1029262)* , QLD

**BRISBANE NORTHSIDE ANTIQUE** AUTOMOBILE ASSOCIATION INC, PO Box 2031, Westfield, Strathpine, QLD 4500. Meetings first Tuesday of each month *(JC0937704)* Ph 07 3203 5583, QLD

**BRISBANE VINTAGE AUTO** CLUB INC, PO Box 443, Narangba, QLD 4504. An inexpensive friendly family Club, catering exclusively for veteran, vintage & post-vintage vehicles built up to Dec 1969. Also accept pre-WWII type vehicles built up to 1950. Meeting first Wednesday of each month (except January) at Pine Rivers Showgrounds, Gympie Rd, Lawnton. Phone for more info *(JC0148938)* Ph 07 3205 5531, QLD

**BRITISH & EUROPEAN** AUTOMOBILE CLUB (Southern Highlands NSW) Inc. P.O. Box 1020, Bowral NSW 2576. Our club caters for classic motoring enthusiasts in the NSW Southern Highlands Region. Meets for runs on alternate Wednesdays of each month at 10am from the parking area on the cnr of Osborne Rd & Moss Vale Rd, Burradoo. Additional runs & events take place from time to time on weekends, as notified on our club website. *(JC0876650)* Contact: Basil Smith Ph: 02 4883 6919, EMail info@beac.org.au or www.beac.org.au, NSW

**BRITISH & EUROPEAN** FORD OWNERS CLUB OF WEST AUSTRALIA (Inc). 39 Bert Street, Gosnells, 6110 WA. Meetings 2nd Monday every month at Bayswater Activity Centre, 476 Guildford Road, Bayswater, WA. Contact Ralph Harrison. *(JC1029532)* Ph 08 9398 4829 Mob 0428 136 620, WA

**BRITISH FORD CAR** CLUB OF QLD INC. Contact President: 1 Rising St, Shailer Park, QLD 4128. Meetings: 4th Tuesday each month except December at 8pm, at Mongoose Security: Unit 8/871 Boundary Rd, Coopers Plain, QLD. Phone for more info. *(JC1257144)* Ph 07 3209 8659, Mob 0439 326 500 EMail pbriggs@people.net.au, QLD

**BRITISH MOTOR CLUB** - CANBERRA. Focusing mainly on the BMC family, we welcome all classic British cars both modified & original. We are a friendly & informal club without boring meetings or committees. We have monthly runs, social outings & attend car shows & country festivals. *(JC1276912)* Contact: Secretary Chris Coates - Mob 0407 486 767, EMail Info@britishmotorclub.com.au or visit britishmotorclub.com.au, ACT

**BROKEN HILL VETERAN** & VINTAGE CAR CLUB INC. Contact: Don Pruszinski, 477 Morgan St, Broken Hill, NSW, 2880. Meet first Wednesday each month at 7:30 pm at AMA Bldg, Blende Street, next to Fire Station *(JC0240497)* Ph 08 8088 3036,

**BUICK CAR CLUB** OF AUSTRALIA (VIC). Contact Peter Pinner, PO Box 320, Sunbury, VIC 3429, Ph 03 9744 2412. Meeting 2nd Friday of the month at VDC Clubroom, 6 Dorset Rd, Pascoe Vale. *(JC0148965)* Email: mail@buickcarclub.org.au or www.buickcarclub.org.au, VIC

**BUICK CAR CLUB** OF AUSTRALIA IN NSW (INC). Contact Peter Allen, PO Box 168, Merrylands, NSW 2160. Meeting 3rd Thursday of each month at 7.30 pm, at NRMA Headquarters, 9 George St, North Strathfield. Phone for more info *(JC0552399)* Ph/Fax: 02 9601 5005, NSW

**BUICK CAR CLUB** OF AUSTRALIA INC (QLD). P.O. Box 113, Cleveland QLD 4163. All Buick owners welcome - all years & models. Monthly runs plus we host the hugh Queensland Autospectacular at Willowbank Raceway each April. *(JC0176994)* Contact Secretary for details: Linda Hall Ph 07 3829 2222 or visit website: www.buickcarclubaustralia.com, QLD

**BUICK OWNERS ASSOCIATION,** Sydney. Contact Ron Noonan, 100 Runyon Ave, Wentworthville, NSW 2145 *(JC0819363)* Ph/Fax 02 9631 4763, NSW

**BUNDABERG EARLY HOLDEN** CLUB INC. Meets 2nd Sunday every month at 9am at Across The Waves Sports Club. For more info, Ph Lyle - Club President, 07 4152 7254, or write: PO Box 869, Bundaberg, QLD 4670 *(JC0341187)* For entry forms & bookings contact: Shirley or Bob on 07 4155 9037 or email shirlb61@hotmail.com, QLD

**BUNDABERG HINKLER HISTORIC** CAR CLUB INC. Contact Club Secretary, Regency Villas. 6/20 Vasey Street, Avenell Heights, Bundaberg, QLD, 4670. Meeting first Wednesday of each month except January. Phone for more info. *(JC1020814)* Ph 07 4196 0073, QLD

**BUNDABERG VINTAGE VEHICLE** CLUB Inc. Restoration Use, Exhibition of Veteran, Vintage & Historic Vehicles by Members in Competition & Social Activities. Contact: P.O. Box 1420, Bundaberg QLD 4670. Meeting 2nd Wed of month at 7.30 pm at Shalom College, Bundaberg. *(JC69378)* Contact: Ian Jefferyes Ph 07 4159 9942 or EMail ianjefferyes@bigpond.com or http://carclubs.shannons.com.au/bundabergVVC, QLD

**BURDEKIN CRUISERS CAR** CLUB INC. All Variety of Cars, regular club runs & social activites based on monthly newsletter. Contact Karen Doyle - President. Meeting 1st Tuesday of month (except January). *(JC0376351)* Ph 07 4783 5467, QLD

**C.EX SPORTS, TOURING** & CLASSIC CAR CLUB. Contact Secretary, PO Box 2438 Coffs Harbour NSW 2450. Meeting first Monday of month at 7.30 pm, Coffs Harbour Ex Services Club, Coffs Harbour. *(JC58868)* Ph 02 6656 1818, NSW

**CABOOLTURE REGIONAL CAR** CLUB PO Box 1668, Caboolture, QLD 4510. Meeting 7.30 pm first Wednesday each month, at AFL Grounds, Beerburrum Rd, Caboolture. Show n Shine 2012 & further details see clubs website www.crcc.com.au. New members most welcome. *(JC0845140)* , QLD

**CADILLAC-LASALLE CLUB OF** S.A. Contact Kelly Watson. Meeting last Tuesday of the month at Model T Club Rooms, Port Rd, Croydon. Guests welcome, all American cars welcome. *(JC0552249)* Ph Kelly 0437 321 399, SA

Find more issues at magazinesdownload.com



**CADILLAC LASALLE CLUBS** OF AUSTRALIA - clubs in NSW, QLD, VIC, WA plus National Cadillac Club of SA. We assist & encourage the preservation, restoration & enjoyment of all Cadillac & LaSalle vehicles regardless of age. Cruises monthly, all welcome, advice on buying, selling & obtaining parts for Cadillac cars, top quality national quarterly magazine. NSW contact - Dave Scrimgeour 0418 402 627 - P.O Box 162, Ermington NSW 1700; QLD contact - Geoff Tyler 0148 724 305 - P.O. Box 1055, Slacks Creek QLD 4127; VIC contact - Jan Hazeldene 03 9728 1394 - P.O. Box 78, The Basin, VIC 3154; WA contact - Dave Batger 0401 100 288 - P.O. Box 244, Kelmscott WA 6991; SA contact - Colleen Smith 08 8564 2328 - P.O. Box 522, Angaston SA 5353. *(JC1276945)* Join our website or phone Claudia Holding 03 9742 6900 or Email claudia_holding@hotmail.com or www.cadillaclasalleclub.com.au, VIC

**CADILLACS & CLASSICS** CAR CLUB & RESTORATIONS. Contact Brian Kneebone, 9A Castle Crs, Holmview QLD 4207. Phone for advice on Cadillacs *(JC710232)* Ph 07 3807 8207, Fax 07 3807 8207 or Mob 0411 564 864, QLD

**CAIRNS & DISTRICT** HISTORIC VEHICLE CLUB INC, PO Box 849, Malanda, QLD 4885. Meeting 2nd Saturday each month at different venues. *(JC0735635)* Contacts: President: Bruce Hamilton 07 4056 1059, Greg Keller 07 4095 2953 or Treasurer Barry Young, Ph 07 4096 6806., QLD

**CAIRNS EUROPEAN CAR** Club, CAIRNS, QLD. Rain or shine, monthly gatherings are always on the second Sunday of every month for 9 am at Tourdex at 13 Johnson St by Captain Cook Highway near Barron River and the airport, Cairns. It is under cover. The club is casual in nature and for general meets, events, charity etc.We cover Cairns, Tablelands, Port Douglas and Innisfail. For marketing purposes our annual contribution fee is $20. Please bring walkie talkie to every meeting for better communication during drives. *(JC1076818)* EMail c@carmagic.com.au, QLD

**CALIFORNIAN CRUISIN' INC.** PO Box 4305, Forster, NSW 2428. Phone President: Jim Sundstrom; Vice President Wayne Laurie; Secretary Graham Giglia; Treasurer Noelene Laurie. All vehicles of American origin welcome. Sunday cruisin' 2nd Sunday every month. Phone for more info: 0413 368 147 or email fbird@inbox.com *(JC810583)* Website: www.calcruisin.com. Major Event: CHROMEFEST website www.chromefest.net, NSW

**CALOUNDRA OLD CAR** ENTHUSIASTS. Contact Debbie Black, 55 Ascot Way, Little Mountain, QLD 4551. Rally & meeting third week each month. Notice in paper & Email *(JC1055774)* Ph 07 5492 6287 EMail debian9@bigpond.com, QLD

**CAMARO FIREBIRD OWNERS** CLUB OF AUST INC. PO Box 2289, North Parramatta, NSW 1750. *(JC0836741)* Mob 0419 695 301 or www.camarofirebirdownersaust.com.au, NSW

**CAMARO-FIREBIRD-TRANS-AM GROUP. CONTACT** Ron Baker, Factory 1, 3 Edgecombe Court, Moorabin East, VIC, 3189. Meeting last Tuesday of the month at Club Headquarters. Phone for more info *(JC0753661)* Ph 03 9553 4820 Mob 0439 409 307, VIC

**CANBERRA ANTIQUE &** CLASSIC MOTOR CLUB. Contact Bob Alexander, PO Box 3427, Manuka, ACT, 2603 or www.cacmc.org.au. Club meets at the ACT Bridge Club in Deakin at 8 pm second Tuesday of each month. *(JC58446)* Ph 02 6235 5845 or Mob 0417 880 064, ACT

**CANBERRA ROD &** KUSTOM KLUB. Karyn Gentleman, 5 Marcs Place Macgregor ACT 2615. Meeting 1st Friday each month, 7-7.30pm at Dickson McDonalds *(JC0170608)* Mob 0434 034 406, NSW

**CANBERRA ROD AND** CUSTOM CLUB, Friday- 1st Friday of each month, monthly cruise. Phone for details. *(JC0735701)* Ph 02 6254 5847, ACT

**CANBERRA TORANA CLUB** INC, PO Box 2049, Kambah, ACT 2902. Meeting 3rd Monday each month at 7.30 pm, at Burns Club, Kent St, Kambah *(JC0525532)* Mob 0410 145 355, ACT

**CAPRI CAR CLUB** INC. Contact: Phil Dawkins, Public Officer. P.O. Box 155, ASHBURTON VIC 3147. Catering for all Ford cars with the Capri name. Meeting: Meets 3rd Tuesday each month at Tower Hotel, 686 Burwood Rd, Hawthorn East. (No meeting in December). Website: www.capricarclub.org.au *(JC0477768)* Ph 03 9802 4749 or EMail capricarclub@yahoo.com.au, VIC

**CAPRI CAR CLUB** OF NSW. Club accepts all models of Fords with the Capri name, the Mk1, Mk2, Mk3, the Aussie Convertible and the original Consul Capri. Meeting Held at PJ Gallagher's Irish Pub, Parramatta at 7pm 2nd Monday of each month. *(JC0968556)* Kerri Walker Mob 0419 727 061 EMail capriclubnsw@fastmail.fm or www.capricarclubnsw.org.au, NSW

**CAPRI CAR CLUB** OF QUEENSLAND. Meets first Tuesday of the month at Sunnybank Community Club, McCullough St, Sunnybank, Postal address: PO Box 201, Sunnybank, QLD 4109. For more info contact Robyn Lechner Ph 07 3376 5203, or Glenn Phillips Ph 07 3889 7839 or website www.capriclubqld.org.au *(JC0241112)* Ph 07 3889 7839, QLD

**CASTERTON MOTOR ENTHUSIASTS'** CLUB, contact Jeoff Hortle, PO Box 144, Casterton VIC 3311, Ph 03 5581 1020. Meeting 4th Tuesday of each month at the Senior Citizens' Club Rooms *(JC0962166)* , VIC

**CASTLEMAINE HISTORIC VEHICLE** CLUB INC. Contact: PO Box 43, Castlemaine Vic 3450. Meeting 3rd Friday each month. *(JC1112997)* , VIC

**CENTRAL COAST ALL** FORD CLUB welcomes all Ford owners. Monthly meetings held at Ourimbah RSL Club, Pacific Hwy, Ourimbah, NSW, 2nd Wednesday of each month at 7.30 pm. Phone for more info. Ph Peter Bucholtz, Pres, 0438 439 862, or Vice Pres. *(JC1055511)* Ross Bailey, Mob 0412 416 043, NSW

**CENTRAL COAST ANTIQUE** & CLASSIC MOTOR CLUB INC. Contact Marg McGinty, PO Box 1311, Gosford, NSW 2250. Meeting 2nd Friday each month at 7.30 pm. Phone for more info *(JC1121132)* Ph 02 4325 7186, NSW

**CENTRAL COAST HISTORIC** CAR CLUB INC. Contact CCHCC, PO Box 719, Gosford, NSW 2250. Meeting first Wednesday of the month at 7.30 pm at the Adventist Church Hall, Cnr Lisarow & Ourimbah Sts, Lisarow. *(JC0442097)* Contact: Ph 02 4365 3772, NSW

**CENTRAL COAST HOLDEN** CAR ASSOC. Meets first Monday each month at 7.30pm at Ourimbah RSL, NSW *(JC0516801)* Vince: Mob 0402 949 231 or www.morissetswap.com, NSW

**CENTRAL COAST HOT** RODDERS. President Martin Crane, Secretary Paul Hilton. Postal address: 2 Bruce Rd, Buff Point, NSW 2262. Meeting 2nd Tuesday each month. Phone for more info *(JC0122305)* Ph 02 4390 0160 or 02 4965 9512, NSW

**CENTRAL COAST LEAGUES** VINTAGE DRIVERS CLUB. Contact Secretary - 3 Argyle Ave, Narara, NSW 2250. Premier Club captivating all aspects of Veteran, Vintage & Classic Motoring. Meeting 3rd Friday of each month at Central Coast Leagues Club. *(JC0777872)* Contact: Francis Hoban - Ph 02 4328 1209, NSW

**CENTRAL QUEENSLAND CHEVROLET** CLUB INC. Contact Andrew Kele, PO Box 2050, Wandal, QLD 4700. Meets first Wednesday each month at The Walter Reid Centre, Rockhampton. *(JC1029226)* Mob 0428 272 438, QLD

**CENTRAL VICTORIA MORRIS** MINOR CAR CLUB INC, PO Box 2754, Bendigo, VIC 3554. Meeting first Friday each month at 7.30 pm at St Marys, 368 High St, Golden square (Bendigo). All Morris enthusiasts & interested persons are welcome. *(JC1029175)* Contact: 03 5447 9929, 03 5447 0839 or EMail lorna@impulse.net.au, VIC

**CENTRAL VICTORIAN CHRYSLER** CLUB. Contact: Secretary - Cherie Barr: P.O. Box 2604, Bendigo Mail Centre, VIC 3554. Chrysler Enthusiasts. Meeings: last Tuesday of every month at Ascot Holiday Par, Heinz St, White Hills at 7.30pm. *(JC0677812)* Mob 0418 813 725 or EMail info@midstatemopars.com or www.midstatemopars.com, VIC

**CENTRAL WEST JAG** CAR CLUB. Contact Phil Black, President, 1/16 Leewood Drv, Orange, NSW 2800. Meeting 3rd Thursday each month at Parkview Hotel, Orange *(JC0139866)* Ph 02 6362 9655 Fax 02 6362 9750, NSW

**CENTRE STATE RODDERS** INC, PO Box 584, Bendigo, VIC 3552. Meeting held first Tuesday every month at Bendigo Aerodrome at 7.30 pm, in the Club Rooms. Ph Paul Swainston 03 5442 2379, Mob 0418 332 912, or Darren McGregor, Mob 0418 508 859, Fax 03 5441 7287. Mob 0414 717 707 *(JC0643679)* Bookings: 03 5442 6668, mack@impluse.net.au or www.centrestaterodders.com, VIC

**CHARGER CLUB OF** WA. Contact P.O. Box 654, Cannington, WA 6987. A car club of enthusiasts of the Valiant/Chrysler motor vehicles. Meeting: 2nd Monday of the month at Perth football club, Lathlain Oval, Goddard St, Lathlain, WA. *(JC0377087)* Contact Tresurer Paul Ph 08 9293 4159, Fax 08 9257 3280 or Club phone: Mob 0412 215 340, www.chargerclubwa.asn.au, WA

**CHARGER RT &** PACER ASSOC, PO Box 282, Mullumbimby, NSW 2482. *(JC69230)* Ph 02 6684 2024 Mob 0408 192 256, NSW

**CHARTERS TOWERS RESTORERS** CLUB INC. Contact Phil Jones, PO Box 847, Charters Towers, QLD 4820 *(JC0433450)* Ph Phil Mob 0488 660 757 or Email clubbluff@bigpond.com, QLD

**CHEV BOWTIE CLUB** Canberra Inc. Incorporated but remain a very social club. We have currently 20 members who are committed to encouraging friendship within the members and other enthusiasts throughout Australia. Meetings are held every 3rd Wednesday at selected members homes. Contact Steve Rowland. *(JC0876693)* Ph 04 1173 6578 EMail queanbeyan@jaxquickfit.com.au www.chevbowtieclub.com.au, NSW

**CHEVROLET CLUB OF** NSW INC. Contact Denise Roughley, PO Box 6157, Blacktown Delivery Centre, NSW 2148. Meets every 3rd Wednesday at Crown on McCreadie Hotel, West Guildford. Phone for more info *(JC0249545)* Mob 0418 626 708 EMail nswchevclub.com, NSW

**CHEVROLET CLUB OF** QLD. Contact Wayne Barber, PO Box 235, Coorparoo, QLD 4151. Meeting first Tuesday each month at 7.30 pm, at Veteran Car Club, 1376 Old Cleveland Rd Carindale. Phone for more info, Ph 07 3205 5141 *(JC113971)* , QLD

**CHEVROLET CLUB OF** Victoria Inc. Catering for all Chevrolet, GMC, Pontiac and Oakland vehicles our active membership participates in club runs. Meets 1st Monday of the month at 8pm (no January meeting) Dinner from 7pm Bowtie House, Moorabbin. *(JC0876696)* Ph 043 940 9307 Email enquiries@chevcarclubvic.org.au www.chevcarclubvic.org.au, VIC

**CHEVROLET CLUB OF** VICTORIA. Contact Keith Flack - President, Camaro Firebird Trans Am Group. Collectors of Chev & Pontiac Cars (1914-2011). Meetings: Chev 1st Monday of month. Camaro Firebird 3rd Tuesday of month. *(JC0677246)* Ph 03 9596 6794 or EMail enquires@chevcarclub.org.au or www.chevcarclubvic.org.au, VIC

**CHEVROLET CLUB OF** WA Inc. We cater for all models and years of CHEVROLET. We are very much a social club & we show our cars Every time we're out &about. If you like FOOD and TALK, then this is the club for you. Ridley's GM Museum, Bertram 4th Sunday each month at 4pm. Contact Peter Taylor. *(JC0876697)* Ph 08 9343 4605, Email: pcwh@bigpond.com, www.carclubs.shannons.com.au/chevclubwa, WA

**CHEVROLET PERFORMANCE ASSOC** OF SA INC. Contact PO Box 625, Prospect East, SA 5082. Meeting 2nd Tuesday each month at Austin 7 Clubrooms, 262 Tapleys Hill Rd, Seaton from 7.30pm. *(JC0534185)* Contact Trevor Olsen: Mob 0419 806 653, SA

**CHILDERS VW RED** DIRT CAR CLUB. Contact Bernie, 6222 Isis Hwy, Childers, QLD 4660. Meeting first weekend of the month. Ring Bernie for more info *(JC1156386)* Ph 07 4126 2001, QLD

**CHRISTIAN CLASSIC CAR** CLUB. Contact Leon Bray, 9 Trent Court, Forestdale, QLD 4118. Meeting first Tuesday each month. Phone for details *(JC1147358)* Mob 0419 585 585 Fax 07 3802 8006, QLD

**CHRISTIAN RODS &** CUSTOMS CAR CLUB INC (VIC). Contact Peter or Mark, email: petergmiles@bigpond.com or website: www.christianrodsandcustoms.org.au, Club meeting: every 2nd Tuesday of month, 7.30pm in Ferntree Gully, VIC. Please phone/email for more info *(JC0472324)* Peter MIles Ph 03 9874 8817 or Mark Binnington 03 9763 4456, VIC

**CHRYSLER 300 C** CAR CLUB OF AUST (NSW). Contact Brian Davidson, 45 Appletree Drv, Cherrybrook, NSW 2126. Expressions of interest invited from owners & enthusiasts of these modern Chryslers, with a view to regular runs, annual trip, show days etc. Phone phone or fax for more info *(JC0962173)* Mob 0419 461 540 Fax 02 9980 5755, NSW

**CHRYSLER CAR CLUB** OF SOUTH AUSTRALIA INC. Contact Andrew, PO Box 240, Greenacres, SA 5086. Meeting at Club Room on Centre Strip, Port Rd, Beverley, 400 metres West of South Rd, 2nd Tuesday of each month at 7:30pm *(JC0827900)* Mob 0412 426 360, SA

**CHRYSLER OWNERS CLUB** OF QLD INC. meets 3rd Wed of month (except December) at Veteran Car Club Rooms, 1376 Old Cleveland Rd, Carindale, at 7.30 pm. Catering for all make Chrysler & related vehicles. For further info, Ph Tina Denman: 07 3202 3763 or write: 53 Pine St, North Ipswich, QLD 4305, or visit Website: www.chrysler.gil.com.au *(JC1012249)* Tina (pre entries, enquires) 0412 082 954 or royal360@optus.net.au, QLD

**CHRYSLER PT CRUISERS** DOWN UNDER/ Modern Mopars. Contact Steve Palmer, visit www.ptcruisersdownunder.com. Regular cruises & events in QLD, NSW, VIC & TAS *(JC0157269)* Mob 0418 965 335, QLD

**CHRYSLER RESTORERS CLUB** [VIC] INC OF AUSTRALIA. Contact Stuart, GPO Box 3191, Melbourne Vic. 3001. Meeting 8pm on third Friday each month at the VDC clubrooms, Unit 8, 41-49 Norcal Road Nunawading 3131. { Melway 48 G 10 }. *(JC0936981)* Ph 03 9434 3209 or Email info@chryslerclubvic.org.au, VIC

**CHRYSLER RESTORERS CLUB** OF AUST (SA) inc. Contact: PO Box 667, Plympton, SA 5038, or phone. Meetings held every 2nd Wednesday of the month except January, at the Combined Car Club Rooms, Glandore Community Centre, Clark Ave, Glandore at 7.45 pm. The club caters for Dodge, Plymouth DeSoto, Chrysler, Imperial, Maxwell, Fargo, Graham Brothers and marques that been amalgamated into Chrysler fold. *(JC0735683)* Contact Peter Braham Mob 0412 596 394 or Email pr@chrysler-restorers-sa.orga.u, SA

**CHRYSLER RESTORERS CLUB** OF AUSTRALIA INC. Contact Barrie Osborn, PO Box 565, Strathfield, NSW 2135. Meeting 3rd Tuesday each month at 7.30 pm, at Veteran Car Club Hall, 134 Queens St, Five Dock. For more info, Ph 02 9606 0583, Fax 02 9606 9870 *(JC1037914)* Ph 02 4729 0482 or 02 9520 5497, NSW

**CITROEN 2CV REGISTER,** all models & derivatives. Contact Bert Houtepen, 2 Arthur St, Strathfield, NSW 2135 *(JC0626350)* Ph 02 9746 9920 Mob 0410 419 479, NSW

**CITROEN CAR CLUB** OF QUEENSLAND INC. Meeting 2nd Wednesday every month except January, upstairs at Chevron Prestige Cars, 44 Abbotsford Road, Bowen Hills (the site of the old Maxim Motors). *(JC0818864)* Mob 0431 666 609, QLD

**CITROEN CAR CLUB** Of TAS. Tasmania's premier Citroen car club, and the only one devoted exclusively to ALL Citroen models from the 1920s to current day. We meet every month in various scenic locations around the state to socialise with each other and enjoy our Citroens. *(JC0976702)* Ph 04 2847 5852 Email president@citroentas.org www.citroentas.org, TAS

**CITROEN CAR CLUB** OF VICTORIA, meetings every second Wednesday of the month. Visitors welcome. Phone Tom on 0431 396 277. *(JC1069109)* www.citcarclubvic.org.au, VIC

**CLASSIC & HISTORIC** AUTOMOBILE CLUB of Australia, Sydney. Contact Charles, PO Box 306, Wentworthville, 2145, meets first Sunday of each month at a members house *(JC1046967)* Ph 02 9635 5870, NSW

**CLASSIC & HISTORIC** AUTOMOBILE CLUB OF AUSTRALIA, Wagga Wagga Riverina Branch. Contact: P.O Box 749, Wagga Wagga 2650. Meeting first Monday each month at The Rules Club, Fernleigh Rd, Wagga Wagga, at 7.30 pm. Visitors very welcome. *(JC1138873)* President Ian Henderson: Ph 02 6926 6105 or Secretary: Wendy Hocking 02 6931 6200, NSW

**CLASSIC & HISTORIC** AUTOMOBILE CLUB OF AUSTRALIA. Contact Vin Forbes, LPO Box 193, Kerrimuir, VIC 3129. Meeting first Friday of the month at Deepdene Park Hall, Whitehorse Rd, Deepdene (Melway 46-A7) *(JC1239152)* Ph 03 9363 5228, VIC

**CLASSIC & HISTORIC** AUTOMOBILE CLUB OF CABOOLTURE. Contact: Secretary, PO Box 514, Caboolture, QLD 4510. Meetings on 1st Sunday of the month at Sundowner Hotel at 8.30pm for 9am departure. *(JC0465503)* Secretary Mob 0414 673 972, QLD

**CLASSIC & HISTORIC** AUTOMOBILE CLUB of Riviera Lakes Inc. Contact Pepe, PO Box 1560, Bairnsdale, VIC 3875. Meeting 8pm on first Tuesday of each month at Johnsonville Hall, Johnsonville *(JC0424956)* Ph 03 5153 1918, Fax 03 5153 2544, VIC

**CLASSIC & HISTORIC** MOTOR CLUB of the South-West Slopes Inc. Contact President: D Hart, 6 Murray St, Cootamundra, NSW, 2590. Meeting 1st Tuesday each month at Stephen Ward Room (Library) Cootamundra, NSW. *(JC0364942)* Ph 02 6942 6374, NSW

**CLASSIC & MUSCLE** CAR CLUB OF Ipswich Inc, for information contact Claire Juler, 36 Lewis Drive, Chuwar, QLD 4306 or email honkeygram@gil.com.au *(JC0140472)* Ph 07 3281 3524 Mob 0407 690 898, QLD

**CLASSIC & ROD** CLUB OF VIC. Contact Joe Schembri, 18 Elaine Court, Cranbourne, VIC 3977. New members welcome *(JC0552231)* Mob 0416 080 200 Ph/Fax 03 5996 2578, VIC

**CLASSIC & VINTAGE** ENTHUSIASTS CAR CLUB INC. P.O. Box 3385, Hervey Bay, QLD 4655. Members from the districts of Maryborough & Hervey Bay QLD welcome anyone with the same interests for the preservation & restoration of Classic & Vintage Vehicles. We enjoy monthly outings & some Friday nights all decided by the members. Our very informal club meetings are held at various venues. The aim of our club is to have fun & enjoy our 30 years & older vehicles. EMail dustydirtman1@bigpond.com or www.shannons.com.au *(JC1177543)* Greg Watson - Social Butterfly Mob 0409 896 618, Ph 07 4123 2211 or Fax 07 4123 2211., QLD

**CLASSIC 5 STAR** ZEPHYR ZODIAC CAR CLUB. New club forming. Contact Garth Owen. *(JC0718379)* Ph 02 9311 7790, NSW

**CLASSIC AUSTRALIAN WOODEN** POWER BOAT ASSOCIATION. Promoting & encouraging the restoration, preservation & continued use & enjoyment of wooden speedboats & raceboats from 1920s through to the 1970s. Members in all states. Owners & enthusiasts welcome. Contact Greg Carr for further details. *(JC0773244)* Ph 03 9370 2987, Mob 0408 937 029 or www.cawpba.com, VIC

**CLASSIC ENGLISH FORD** CLUB OF WA INC. Contact: Tresurer: Howard Ashdown - 4 Gundaring Turn, Cannign Vale WA 6155. The club for owners & enthusiasts of sidevalve English Fords & Derivatives. Meetings: 2nd Tues of each month at Belmont Sports & Recreation club, cnr Abernethy Rd & Keane St, Belmont, WA. For club details check webiste www. shannons.com.au/car clubs or google council of Motoring Club of WA - car clubs. *(JC0677819)* Ph 08 9455 4572 or EMail howarda@optusnet.com.au, WA

**CLASSIC FORD CLUB** OF TASMANIA. Contact Julian Gill, 18 Lumeah Avenue, Lenah Valley, TAS 7008. Meeting 7.30pm first Tuesday of every month. Mob 0400 600 034 *(JC0718565)* Warren Scales: Mob 0418 135 490, TAS

**CLASSIC FORD CLUB** OF THE NT INC. Contact Eric Hutton, PO Box 594, Nightcliff, NT 0814. Phone for more info *(JC1047138)* Ph 08 8927 3738 Fax 08 8941 0012, NT

**CLASSIC HOLDEN CAR** CLUB NT. Contact Wilko Van Syl, PO Box 36463, Winnellie, NT 0821. Website: http://groups.msn.com/chcc-nt, or phone or email for more info *(JC0552406)* Mob 0401 117 977, Email clasicholdennt@bigpond.com, NT

**CLASSIC IRON CAR** CLUB. Enthusiasts who enjoy any Australian or American hotrod, classic or muscle car. This club has no politics or dictators, just members. This is a Gold Coast based car club. *(JC0576452)* Contact Glenn: Mob 0417 756 586 or Email gbr00579@ bigpond.net.au, QLD

**CLASSIC IRON CAR** CLUB. For enthusiasts who enjoy any Australian or American Hotrod, classic or muscle car. This club has no politics or dictators, just members. This is a Gold Coast based car club. *(JC0476411)* Ph Glenn Mob 0417 756 586 or EMail gbr00579@bigpond.net.au, QLD

**CLASSIC JAGUAR ENTHUSIASTS** CLUB INC. For owners & enthusiasts of early model Jaguar cars from pre-war SS Jaguars to modern cars of the 50s such as Mark IV, V, VII, VIII, IX & XK series. Regular meetings at various venues of interest & runs held during the year. Club provides knowledge & technical assistance, is social & family orientated. The club is situated in QLD. *(JC0974068)* Further details at www.classicjaguar.org.au or contact secretary at secretary @classicjaguar.org.au, QLD

JUST CARS

## GET YOUR FREE CLUB LISTING IN THE JUST CARS CLUB DIRECTORY

### PLEASE PROVIDE THE FOLLOWING:

**CLUB NAME** .....

**CLUB DESCRIPTION** .....

.....

.....

**CONTACT** .....

**TITLE (eg President, Secrtary etc)** .....

**PHONE** (.....).....**FAX** (.....).....

**POSTAL ADDRESS** .....

.....

**EMAIL ADDRESS** .....

.....

**CLUB MEETING INFORMATION** .....

.....

**WEBSITE ADDRESS** .....

.....

**Post to:** JUST CARS Club Directory. Level 6, 364 Lonsdale St, Melbourne, Vic, 3000 or GPO Box 1656, Melbourne, Vic, 3001 or **E** clubs@justmags.com **F** 03 9654 9966

**CLASSIC JAPANESE CAR** CLUB, located in South East Queensland & Brisbane QLD. Open to all makes Japanese vehicles. Members vehicles must be 30 years old minimum. This club is endeavouring to bring together those rare cars that are not accepted in normal car clubs. We have cruises & BBQs with varying events & cater for the family group. Including annual Show & Shine. We are able to assist with mechanical knowledge. Meetings every month varying locations. fax 07 3036 4663 *(JC0676522)* Ray Ferguson: Mob 0431 205 888, Email rnrfergo@optusnet.com.au, QLD

**CLASSIC MOTORING CLUB,** Wagga Wagga. Contact Secretary, PO Box 8625, Kooringal, NSW 2650, or Ph Keith Wheeler, 02 6922 3360, Email: keithwheeler@dodo.com.au. Meeting first Monday each month at 7.30 pm in Staff room at Wagga Wagga Public School. Catering for people interested in restoring or preserving vehicles more than 30 years old *(JC37549)* , NSW

**CLASSIC MUSTANGS QLD** 1965-70. Club for early Mustangs from 1964-1/2 up to 1970, low key, outings & socials. Phone for info. *(JC315367)* Ph 07 3801 4545, QLD

**CLASSIC RODDERS, NORTH** COAST NSW. If you love hot rods & classic customs, come & join us. We are a new Club & always looking for other Rodders who live, breathe, build & dream Rods & Customs. Meetings first Saturday or Sunday of month. All visitors & new members welcome! Contact Karen for date & times *(JC0643615)* Mob 0422 632 535, NSW

**CLASSIC SPEEDWAY ASSOCIATION** QLD INC. All Classic Speedway Vehicles. Contact Tony Woods, PO Box 24, Arana Hills, QLD 4054. Meeting at Valleys Junior Football Club's Old Clubhouse, Bega St, Grange, first Monday each month. Phone for more info *(JC0827779)* Contact Frank Cox Mob 0407 035 412, EMail tony@classicspeedway.com or event update www.classicspeedway.com, QLD

**CLENET CLUB OF** AUSTRALIA. Contact Rodger Harrison. P.O. Box 123, Port Macquarie, NSW 2444. *(JC0877381)* Phone for more info: Ph 02 6583 1821, Fax 02 6584 1058 or EMail rwh@exemail.com.au, NSW

**CLUB AUDI NSW** Inc. Become a member of an exclusive band of enthusiasts in Club Audi NSW. Social and Enthusiast Meetings held at various locations across NSW. *(JC0976703)* Mark Hammond Ph 0419 404 426 Email marc@clubaudinsw.org www.clubaudinsw.org, NSW

**CLUB AUTOMOBILE FRANCAIS.** Contact David McDonough, PO Box 330, Campbelltown, SA 5074. Meeting last Thursday of the month at Airport Club, Scholfield Rd, Adelaide Airport. For further info, Ph 08 8365 2730, Fax 08 8365 2800 *(JC0928433)* , SA

**CLUB MINI NSW** & ACT. Established in 2005 to cater for owners of the new BMW MINI. In excess of 100 MINI owners who enjoy a range of club activities designed to enjoy the thrill of driving a unique vehicle and to meet & socialise with like minded MINI enthusiasts. Contact Vic Widman. *(JC1076705)* Ph 02 9913 1395 EMail president@nsw.clubmini.com.au www.clubmini.com.au/nsw, NSW

**CLUB VEE DUB** SYDNEY. Dedicated to the keeping as many Volkswagen's on Australia's roads for as long as possible. We aim to do this by helping owners maintain their enthusiasm and love for VWs. Regular Club meets 8pm 3rd Thursday each month at the Greyhound Social Club *(JC0976704)* Ph 02 4655 5566 EMail hicko@iinet.net.au www.clubvw.org.au, NSW

**CLUBMINI VIC. CONTACT:** Events C-ordinator Ruth Harrison. P.O. Box 6393, Point Cook, VIC, 3030. Fuel for your Mini Passion, Social Club for New MINI Owners in VIC. Monthly drives, see website. *(JC0177661)* Mob 0400 149 787, EMail events@vic.clubmini.com.au or www.clubmini.com.au/vic, VIC

**COASTERS HOT ROD** CLUB, Port Macquarie. Secretary Bill Reid, Treasurer Denis Royal. Meetings are held at 7.30pm on the 1st Thursday of every month at Settlers Inn, Port Macquarie, NSW. *(JC1077496)* Club President: Greg Bell: Ph 02 6581 0063 or Mob 0448 655 571, NSW

**COFFS HARBOUR VETERAN** & VINTAGE CAR CLUB, PO Box 4191, Coffs Harbour Jetty, Coffs Harbour, NSW 2450. *(JC214584)* www.carclubs.shannons.com.au/coffsharbourveteran/ or EMail chvvcc@gmail.com, NSW

**COLAC DRAG RACING** CLUB. Contact Justin Russell, PO Box 151, Colac, VIC 3250. Meeting 3rd Thursday of every month at The East Hotel, 1 Dalton St, Colac, at 8pm *(JC0424893)* Ph Justin Russell or Scott 03 5231 2617, Mob 0417 363 289 or 03 5234 8409, Vic

**COMBINED COASTAL CAR** CLUB Inc. PO Box 712, Cooroy, QLD 4563. Meeting first Monday every month. *(JC0525582)* www.combinedcoastalcarclub.com, QLD

**COMBINED TORANA CAR** CLUB OF WA. INC. Contact Rob Pulsar, 1 Fred Bell Parade, East Victoria Park, WA 6101. Meeting 1st & 3rd Tuesday of month at above address at 8pm *(JC0735594)* Mob 0407 444 917 EMail flatline@upnaway.com, WA

**COOL CLASSICS CLUB** OF AUST INC. Contact David Wade, 31 Griffiths St, Wonthaggi VIC 3995. Catering for owners & enthusiasts of all types of classic vehicles. Phone for more info *(JC0753559)* Ph 03 5672 1025 Mob 0412 520 482, VIC

**COOMA MONARO HISTORIC** AUTOMOBILE CLUB INC. Contact Rogan Corbett, PO Box 758, Cooma, NSW 2630. Class & Historical Automobiles. Meeting first Monday each month at Car Clubhouse, Bolaro St, Cooma at 7pm. info@coomacarclub.com.au or Contact: Rogan Corbett: 0412 722 505, Pam Johnson 0418 279 267 or Kel Goodman 02 6452 2172. *(JC0735645)* www.coomacarclub.com.au, NSW

**COONABARABRAN AUTOMOBILE RESTORERS** SOCIETY. Contact Secretary, PO Box 53, Coonabarabran, NSW 2357. Meeting 2nd Wednesday every month. Phone for more info *(JC0744417)* Ph 02 6842 2021, NSW

**COOTAMUNDRA ANTIQUE MOTOR** CLUB. Contact Alan Thompson, PO Box 27, Cootamundra, NSW 2590. Meeting first Monday of the month at 8pm, at Stephen Ward Room, Wallendoon St, Cootamundra *(JC0660406)* Contact Barry & Lynn: 02 6942 1282 or Mob 0488 421 976, NSW

**COOTAMUNDRA RESTORERS CAR** CLUB INC. Contact Secretary, PO Box 2, Cootamundra, NSW 2590, Ph 02 6924 2719, Email: cootarestorerscc@hotmail.com. Meetings 2nd Monday of the month at Cootamundra Ex-Services Club at 8pm *(JC0149126)* , NSW

**COROWA & DISTRICT** CAR CLUB Inc. Contact Chris Naylor, 336 Honour Ave, Corowa, NSW 2646. meetings at Max McLeans Motor Museum - 1st Wed in month at 7pm, Hammersley Drive, Corowa. *(JC0472183)* Ph 02 6033 1178, NSW

**COROWA DISTRICT CAR** CLUB. Contact Secretary Barbara Simmonds, 79 Tower Street, Corowa NSW 2646. Meetings held at Max's Macleans Car Museum, 1st Wednesday of the month. *(JC0974079)* Ph/Fax 02 6033 1881, NSW

**CORTINA ANGLIA PREFECT** Car Club Inc, PO Box 823, Moorebank, NSW 1875. Covers 1953-1971 models incl Corsair, Classic & Consul Capri. Meeting 4th Wed. each month except Dec at 8 pm, at Jones St Hall, Cnr Bank & Burnett Sts, Mays Hill, NSW 2145. For Sydney contact Kyle Paterson, President, Mob 0418 207 934. *(JC114853)* www.capclub.com.au, NSW

**CORTINA MK1 OWNERS** CLUB (Aust) INC. P.O. Box 199, Mount Waverley, VIC 3149. Associated website www.cortinanationals.com *(JC1277596)* Club Mobile: 0407 194 029, EMail cmooc@hotmail.com, www.cortinamk1ownersclub.com.au or www.cmooc.com.au, VIC

**CORTINA/ESCORT/CAPRI ASSOCIATION OF** NSW, PO Box 169, Panania, 2214. For more information, Ph Sydney - Roy Mob 0419 609 454; or Queanbeyan - Bill, Mob 0407 370 307 *(JC0566422)* , NSW

**CORTINA-CAPRI CAR CLUB** of South Australia. Contact. Welcomes all models Anglia, Capri, Cortina, Escort & Sierra. Meeting 1st Tuesday of the month at Hectorville Community Hall, 45 Reid Ave at 8pm. *(JC0171023)* Contact Russell: 0422 255 079, SA

**CORVETTE CLUB OF** QUEENSLAND. Contact Peter Turner, President. PO Box 1094, Sunnybank Hills, QLD 4109. Meeting first Wednesday every month at Hotel HQ, 21 Kingston Rd, Underwood. Phone or fax for more info. *(JC0854120)* Mob 0409 003 300 or Fax 07 3808 9010, QLD

**CORVETTES DOWN UNDER** CAR CLUB INC, PO Box 1053, Aspley, QLD 4034. Phone or email for more info. *(JC0617785)* Mob 0439 350 454 Email webmaster@corvettesdownunder.com.au, QLD

**CORVETTES OF GEELONG.** Meet 3rd Wednesday of every month at 7.30 pm, at Peninsula Hotel Bistro Room, Queenscliffe Road, Newcomb. Email for more info *(JC0854301)* EMail corvettesofgeelong@fastmail.com.au, Vic

**CORVETTES OF WA.** P.O. Box 555, Cloverdale, WA, 6985. Contact Membership Delegate. Socal Club fostering the resto & mods of all Vette Models. Meeting 3rd Monday of each odd month, Bassendean Bowling Club, www.corvetteofwa.com.au *(JC0576432)* Contact Lee-anne M: Ph 08 9351 8877 or Fax 08 9311 6769 or EMail membership@corvettesofwa.com.au, WA

**COUNCIL OF ACT** MOTOR CLUBS, PO Box 9623, Dickson, ACT 2602. Visit www.actmotorclubs.org.au. Representing ACT Motoring Clubs. *(JC0660488)* Mob 0419 249 109 EMail committee@actmotorclubs.org.au, ACT

**COWRA ANTIQUE VEHICLE** CLUB. Contact Russell Denning, PO Box 731, Cowra, NSW 2794 or 39 Dawson Drive, Cowra 2794. Meeting 3rd Monday each month at 7.30 pm, at Cowra Airport Club Rooms *(JC0727701)* Ph: 02 634 23117, Mob 0402 078 142 or Fax 02 6342 3117, NSW

**CUDGEGONG CRUISERS INC.** P.O. Box 189, Mudgee NSW 2850. Meetings each month with club cruise every 2 months. *(JC0176998)* Contact: Tig 0411 047 825, EMail glennbox.mudgee@harveyworld.com.au or www.cudgegongcruisers.org.au, NSW

**CULCAIRN CLASSIC CAR** CLUB INC. Contact Mick George, 67 Railway Pde, Culcairn, 2660. Meeting last Wednesday of the month. *(JC0164188)* Phone for more info: Ph 02 6029 8432 or Mob 0429 447 519, NSW

**CURTIS COAST CRUISERS** INC. PO Box 7165, Kin Kora LPO, Gladstone, QLD 4680. Meeting: we meet at 8am on the 1st Sunday each month for Brekkie & at 10am on the 3rd Sunday for a club run. *(JC0358715)* Contact Mark Robinson: Mob 0447 962 657 or www.curtiscoastcruisers.com.au, QLD

**DAIMLER & LANCHESTER** OWNERS' Car Club of Australia Inc. Contact Peter Grant, PO Box Bondi Junction, NSW 1355. Meeting first Monday each month at Ryde Eastwood Leagues Club, 117 Ryedale Rd, West Ryde, at 8 pm. Ph: 02 9371 9049, Fax: 02 9369 0001 *(JC59026)* , NSW

**DANDENONG VALLEY HISTORIC** CAR CLUB Inc meets first Friday each month at 8pm, at Dandenong Agricultural Society Club Rooms, Dandenong Showgrounds, Bennett St, Dandenong. Open to anyone interested in or owning pre-December 1942 vehicles. Monthly runs etc, social events & Berwick Swap Meet. Contact us by phone, email or visit our website. President - Irwin Sinclair 03 8790 5574, Secretary - Max Hobson 03 5942 6317 or EMail kclarence@netspace.net.au or www.dvhcc.com.au *(JC1213470)* Enquiries: Roger 0407 568 488, VIC

**DARLING DOWNS VETERAN** - VINTAGE MOTOR CLUB Inc. Contact Bill or Elisabeth Shepherd, Membership Officers, C/o P.O. Box 18181, Clifford Gardens, QLD 4350. Ph: 07 4630 1544. Meetings held second Thursday of each month at 7.30pm in Club Rooms, Rocla Court, Toowoomba. *(JC1277606)* Website www.ddvvmc.com.au. SWAP Bookings Ph: 0400 345 564. SWAP Manager David Liffen Ph: 0400 200 090. Website www.toowoombaswap.com, QLD

**DARLING DOWNS VETERAN** - VINTAGE MOTOR CLUB Inc. Contact Bill or Elisabeth Shepherd, Membership Officers, C/o P.O. Box 18181, Clifford Gardens, QLD. Meetings held second Thursday of each month at 7.30pm in Club Rooms, Roche Crt, Toowoomba *(JC0264503)* Ph 07 4630 1544 or www.ddvvmc.com.au or Swap bookings 0400 345 564, Swap Manager David Liffen 0400 200 090 or website: www.toowoombaswap.com, QLD

**DATSUN ROADSTER CLUB** of Western Australia. Contact Stephen Saunders, 31 Joudah Court, High Wycombe, WA 6057. Meetings first Monday of each month. *(JC37261)* Ph 08 9454 4854, WA

**DENILIQUIN COLLECTORS CLUB** INC. Contact David Lang, PO Box 1324, Deniliquin, NSW 2710. Meeting 2nd Thursday each month at 7.30 pm at Deniliquin Guide Hall. For more info, Ph 03 5881 2492 *(JC0845246)* , NSW

**DIAMOND T TRUCK** & BUS REGISTER for all Diamond T vehicles. Register to help owners with information, literature & history of their model *(JC1163008)* Write to: PO Box 35, Deepwater 2371, NSW

**DINOSAUR DRIVERS REGISTER** INC. Contact Steve Dunn, 30 Rowlins Rd, Gerringong, NSW 2534. Catering for veteran to 1942. Monthly runs & meetings. Phone for more info *(JC0341901)* Ph 02 4234 1883, NSW

**DODGE 4 NATIONAL** REGISTER. S.A.E. - Cled Davies, 85 Garsed St, Bendigo, 3550. Ph 03 5443 3432, Mob 019 581 854, Email: daviescled@hotmail.com *(JC69867)* , VIC

Find more issues at magazinesdownload.com

**DODGE CLUB QLD&** Dodge Club NSW, PO Box 1048, Slacks Creek, QLD 4127. Meeting first Saturday each month at Victoria Point Rock 'n Roll Café, at 7pm. Ph Neville 02 9724 3041, NSW *(JC0928900)* Mob 0407 076 473, QLD only, QLD

**DODGE OWNERS CAR** CLUB OF AUST (NSW) Inc. Meetings held monthly with BBQ to follow. Contact Geoff McNiff, PO Box 239, Penrith, NSW 2751. *(JC0634983)* Ph 02 9673 1532 Mob 0412 426 444 EMail geoff@stmarysengines.com.au, NSW

**DODGE PICKUP TRUCK** CLUB OF VIC. Contact Viktor Cebergs, 195 Aberdeen St, Newton, VIC 3220. Looking for members. *(JC1012425)* Ph 03 5229 5679 Mob 0410 657 763, Vic

**DORT. FORMING A** REGISTER of Dort 6 Cars. Asking owners of Dort 6 cars manufactured 1923-24 to please contact us *(JC0566402)* Ph Peter 02 4657 1287, Email: psmall_2@hotmail.com, or Ralph 08 8398 4814 or Email: ruppill@rbm.com.au, NSW

**DRY LAKES RACERS** AUSTRALIA INC (DLRA). Landspeed Racing Organisation. We hold one event each year at Lake Gairdner (a large salt lake) in South Australia, the scheduled dates for 2012 are from the 21st to 25th March. We also hold general meetings approx 3 times a year in Melbourne. Contact Carol Hadfield, Secretary/Treasurer on 03 5472 4629 or 0417 593 261, or Cled Davies, President, on 03 5443 3432 or 0419 584 854. *(JC0977446)* www.dlra.org.au, VIC

**DUBBO CITY CAR** CLUB Contact Jim Fife, PO Box 1054, Dubbo, NSW 2830. Meeting 2nd Wednesday of each month, 6.30pm at West Dubbo Bowling Club. *(JC0928640)* Jim Fife Mob 0427 843 588 or Charlie Creasy Mob 0428 683 301, NSW

**DUNGOG HISTORIC MOTOR** CLUB. Contact Secretary, PO Box 183, Dungog, NSW 2420. Meetings 3rd Sunday of the month. Phone for more info *(JC0653151)* EMail j_b_andrews@hotmail.com Ph 02 4982 6434, NSW

**EARLY FALCON CAR** CLUB OF NSW. Caters for modified, restored & everyday drives, from XK to XT. *(JC0735975)* For more info, contact Pres Jamie Holden, Mob 0418 402 476, or Secretary Mark Osborn Ph 02 9604 0748., NSW

**EARLY FALCON CAR** CLUB OF QLD. Contact Neil McAllister, PO Box 23, Arana Hills, QLD 4054. Meeting last Tuesday each month at Richlands Tavern, Government Rd, Richlands, at 7pm *(JC0836748)* Ph 07 3355 7538, QLD

**EARLY FALCON CAR** CLUB OF VICTORIA INC., XK, XL, XM, XP 1960-1966 & US equivalents. Contact Stan Gibson, P.O. Box 2118 Lygon St, North P.O, Brunswick East, VIC 3057. Meeting: first Wednesday each month at 8pm, at Reggio Calabria Club, 476 Brunswick Rd, Parkville. *(JC1055505)* Ph 03 9378 8453, EMail president@earlyfalcon.org or www.earlyfalcon.org, VIC

**EARLY FORD V8** CAR CLUB OF NSW (1932-1954) Contact Sec: Tony Burden, 65 Stenhouse Drive, Mount Annan, NSW 2567. Meeting 1st Wednesday each month at Greyhound Social Club, Yagoona, at 8 pm. *(JC0424757)* Ph 02 4647 0515 or www.earlyfordv8clubnsw.org, NSW

**EARLY FORD V8** CLUB OF AMERICA, SA Chapter 94 Inc. Contact Gary Fatchen, PO Box 332, North Adelaide. Meeting 3rd Monday each month at Ford T Clubrooms, Port Rd, Beverley. Ph: 08 8388 7800. *(JC214594)* , SA

**EARLY FORD V8** CLUB Victoria Inc. Ford, Mercury & Lincoln cars, commercial, military & other like vehicles built between & including 1932-1954 fitted with side valve flat head 4, 6, 8 & 12 cyl engines. Meetings 1st Friday of month except January at Dingley Neighourhood Centre, 31b Marcus Rd, Dingley Village (Melway map 88-F-6). Visitors welcome. Early eligible vehicle ownership not essential. *(JC0976745)* Peter Hibbert: Ph 03 9800 1222, Mob 0419 800 122, EMail peter_hibbert@bigpond.com or www.earlyfordv8vic.com.au, VIC

**EARLY LIONS LTD.** An early Holden car club for enthusiasts for vehicles from 48/215 up to WB (all makes & models). Club meeting time: Last Saturday of the month at 2.30pm, at The Blue Birds Soccer club on Richardson Rd, Rockhampton, QLD. *(JC0576453)* Contact: Gary (president) Mob 0417 787 176 or Raymond (secretary) Mob 0425 071 119, EMail earlylions@hotmail.com, QLD

**EARLY MODEL HOLDEN** CLUB VIC LTD (EMHC). Contact Chris Fox, P.O. Box 209, Vermont VIC 3133. Website: www.emhc.com.au. Meeting first Wednesday of each month at Bogong Reserve, Glen Waverley. *(JC0358712)* Mob 0425 844 849 or chris48215@yahoo.com.au, VIC

**EASTCOAST CHRYSLER CRUIZERS** QLD INC. Contact Club Sec, Ian "Donger" Pressler, 920 Gooburrum Rd, Welcome Creek, QLD 4670. Accepting any types of Chrysler, Dodge, Plymouth vehicles, standard, modified, original of restored, for membership in our family orientated Club. Meeting once a month for a meeting & cruise, usually with BBQ lunch. We participate in car show, swap meets etc. Phone "Donger" for more info *(JC0818877)* A/H Ph 07 4159 8913, QLD

**EDSEL REGISTER OF** AUSTRALIA, any Edsel owners or interested person. Contact Dennis Camm, 49 Adams St, Muswellbrook, NSW, 2333. www.edsel.110mb.com *(JC0868173)* Mob 0402 036 808 or EMail dennis.camm@yahoo.com.au, NSW

**EH HOLDEN CAR** CLUB NSW, PO Box 492, Auburn, NSW 1835. Scott, Mob 0418 652 715. Meeting 2nd Tuesday every month at Crown on McCredie, cnr Fairfield & McCredie Rds, Guildford West *(JC47608)* ,

**EH HOLDEN CAR** CLUB Of Tas. Social club catering for those interested in early Holdens. Formed in 1981. Membership is made up of various age groups & people are located across all of Tas. Club meetings held at 730pm, 1st Wednesday of the month. Visitors are always welcome. Contact Greg. *(JC0976708)* Ph 03 6264 1656 Email mayfair@itconnect.net.au www.ehholden.com.au/clubs/tasmania.htm, TAS

**EH HOLDEN CAR** CLUB OF WA INC. has an emphasis on being a social club where people with a joint interest can get together. Membership is open to anyone who owns an EJ or EH Holden of any body style be it standard, or modified, show car or daily driver, or has a strong interest in EJ & EH Holdens - The club is a member of the Council of Motoring Clubs of WA (Inc) which represents the interests of motoring enthusiasts. The club actively participates in major motor shows with a minimum of six club runs per year. Contact Vera Nolan, President, PO Box 2159, Seville Gardens, WA 6112. *(f)* More info Ph 0413 995 901, email president@ehcarclubwa.org.au or log onto www.ehcarclubwa.org.au,, WA

**EJ & EH** HOLDEN OWNERS & DRIVERS CLUB OF NSW. Contact Membership Secretary, Mike, PO Box 2734, North Parramatta, NSW 1750. For all classic original/restored Holdens. Meetings on 3rd Monday each month at Dooley's at Silverwater, Cnr Clyde & Silverwater Rds. *(JC1020277)* Ph 02 9624 7514 or www.ejehowners.com, NSW

**EJ-EH HOLDEN CLUB** ACT INC. Contact James Hughes, PO Box 208, Mawson, ACT 2607. Meeting 2nd Monday each month except January, at 7.30 pm, at Royals Rugby Club, Weston *(JC0937076)* Contact James Mob 0418 625 947, email: j.hughes@bigpond.com or Steve Mob 0416 044 912, Email: pillow.cleaner@bigpond.com, ACT

**EJ-EH HOLDEN OWNERS** OF SOUTHERN NSW INC. Contact Matthew, PO Box 231, Dapto, NSW 2530. Meeting last Tuesday of the month at Dapto Bowling Club, Marshall St, Dapto, starting at 7pm *(JC1163057)* Mob 0413 112 682, NSW

**ENTHUSIASTS WHO SHARE** a common interest - the Holden Torana. We get together on a regular basis for family runs, car shows, BBQs etc. Come and meet people with a huge interest in the Torana and share your knowledge! *(JC0876673)* Contact: Brad Jordan Ph 03 6437 1263 or EMail info@tastoranaowners.ne, www.tastoranaowners.net, TAS

**EUREKA CAR CLUB** OF AUSTRALIA. Club Secretary - 131 McGlones Road, Drouin VIC 3818. Ron Power (Pres) 0414 832 061. Meeting Daily online at our MSN Chatroom or via www.eurekacarclub.com.au. *(JC0968845)* , VIC

**EURO CARS EXPRESSIONS** of interest sought on the possible formation of an all years Euro Cars Only Car Club, Geelong area. Reply to Eurotopia, c/o Geelong Post Office, Geelong 3220 *(JC0131714)* , Vic

**EUROBODALLA CLASSIC &** VINTAGE MOTOR CLUB. Contact Secretary Guy Fluke, PO Box 684, Moruya, NSW 2537. Meeting first Monday every month, at 7.30 pm, at Moruya Bowling Club. *(JC1037848)* EMail guyfluke@bigpond.com or www.cvmce.org.au, NSW

**EXCALIBUR CLUB OF** AUSTRALIA. Contact Rodger Harrison, PO Box 123, Port Macquarie, NSW 2444. Phone for more info *(JC0928697)* Ph: 02 6583 1821 or Fax 02 6584 1058 EMail rwh@exemail.com.au, NSW

**FAGEOL MOTORS REGISTER,** for Fageol trucks, buses & Templa cars. Register to help owners with information, literature & history of their model *(JC1163005)* Write to: PO Box 35, Deepwater 2371, NSW

**FALCON COBRA CLUB** OF AUSTRALIA (QLD) & All Ford Enthusiasts Inc. Contact President Greg Walker for further details. *(JC0976736)* Mob 0408 887 086, QLD

**FALCON COBRA CLUB** OF AUSTRALIA (VIC) Inc. Contact Bruce Shirra, President, PO Box 7092, Cranbourne North, VIC 3977. For more info, phone or visit the website *(JC1256902)* Mob 0408 959 747, Website: www.falconcobraclubofaus.com, VIC

**FALCON GT &** FORD OWNERS CLUB OF TASMANIA (Inc). Contact Rodney Williams, PO Box 450, Moonah, TAS 7009. Meeting second Thursday of each month, at 8pm. Phone for more info *(JC0164187)* Ph 03 6272 0544, TAS

**FALCON GT CAR** CLUB OF NEWCASTLE. PO Box 2289, Gateshead, NSW 2290. Open to membership for Australian manufactured GT Falcons and special release Fords. For more info, or website www.newcastlegtclub.com *(JC0937115)* Ph Chris 0427 773 296, NSW

**FALCON GT CLUB** OF SA. Contact Secretary, PO Box 289, Kent Town, SA 5071. Meeting 2nd Tuesday of the month at 7.30 pm, at The German Shepherd Dog Club, West Beach Rd, West Beach. *(JC1046665)* For more info email: admin@gtclubsa.com.au, SA

**FALCON GT OWNERS** CLUB OF QLD. Contact Bob Taylor, PO Box 1351, Brisbane, QLD 4001. Meeting 3rd Wednesday of each month at Morningside Services Club, Morningside. Phone for more info *(JC0946000)* Mob 0409 596 708, QLD

**FALCON GT OWNERS** CLUB OF TASMANIA. Contact Marcus Houghton. Correspondence to: 4 Charles St, Orford TAS 7190. Ph:03 6243 6165, Fax: 03 6257 1158. Meeting 2nd Thurs each month at rear 118 Main Rd, Moonah. *(JC1213667)* Ph 03 6272 0544, TAS

**FAR NORTH QUEENSLAND** RESTORERS CLUB INC. Contact Barbara DeBruyn, PO Box 577E, Earlville, QLD 4870. Club meets every 3rd Sunday of the month *(JC0634872)* Ph 07 4093 0540, QLD

**FAST FORD &** FAST BUNNY Performance. Find out why over 5,000 cars throughout Victoria proudly display Fast Ford & Fast Bunny Vehicle Signage. Regular super cruises & major event/venue attendance incl Easternats, F1GP, Winton Raceway Fun Days PCM, Sexpo etc. Many membership benefits incl Sponsorship Options on Penrite Oil, Ford Racing Merchandise, Gabriel Shockers, Optima Batteries, P&N Beverages, POKKA, Jim Beam, Valvoline Oil, Precision Sunroofs, SnS's, & many more. All welcome. For more info, write: Adrian Williams, Unit 9, 417-419 Warrigal Rd, Cheltenham, VIC 3192, phone or visit our website www.fastford.com.au *(JC1239156)* BH 03 9553 0355 Mob 0401 623 388, VIC

**FB EK HOLDEN** CAR CLUB of NSW. Meeting 2nd Tuesday each month, at NRMA, 9 George St, Homebush, at 7.30 pm. Contact Andrew. *(JC0976709)* 0420 890 906, NSW

**FB-EK HOLDEN CAR** CLUB INC. Contact Bill, PO Box 3061, Auburn, VIC 3123. Meeting third Tuesday each month at Tower Hotel, Hawthorn, at 8pm. For more info, Ph 03 9513 6061 *(JC0653146)* , VIC

**FB-EK HOLDEN CAR** Club of NSW Inc. P.O. Box 201, South Bexley NSW 2207. *(JC0175870)* Mob 0457 105 111, www.fbekholdennsw.com or Email contact@fbekholdennsw.com, NSW

**FB-EK HOLDEN CAR** CLUB OF QUEENSLAND, formed 1985, caters for owners & admirers of 1960-62 FB & EK Holdens. Meetings at Moorooka Sports & Community Club, 76 Koala Rd, Moorooka, first Wednesday of the month at 7.45 pm. For more info, Ph Mob 0411 372 533. *(JC0845097)* Contact: PO Box 211, Cannon Hill, QLD 4170, QLD

**FB-EK HOLDEN CAR** CLUB OF SOUTH AUSTRALIA INC. Meeting 1st Tuesday of the month at 7pm at Lakes & Portside Real Estate, Suite 7, 153 Brebner Dve, West Lakes, SA. *(JC1275401)* Contact Dave 0418 848 234 or Jeff 0423 067 868, EMail fb-ekholdencarclubofsa@hotmail.com, SA

**FE & FC** CAR CLUB OF VICTORIA INC. Contact Geoff Fitzpatrick, PO Box 8050, Camberwell North, VIC 3124. Meeting 2nd Tues. each month except January, at Bentleigh Club, Yawla St Bentleigh. *(JC58693)* BH 03 9802 4844, VIC

**FEDERAL MOTOR TRUCK** & BUS REGISTER for Federal trucks & buses. Register to help owners with information, literature & history of their model *(JC1163007)* Write to: PO Box 35, Deepwater 2371, NSW

**FE-FC HOLDEN CAR** CLUB OF NSW. Contact Club Information Line, 02 4733 8019 or PO Box 609, Parramatta, NSW 2124, Email committee@nsw.fefcholden.org.au, or visit www.fefcholden.org.au Meeting second Tuesday every month at 8pm, in the Function Room at The Crown on McCredie Hotel, Cnr Fairfield & McCredie Rds, West Guildford. Meetings open to all, members & non-members, & families always welcome, Ph 02 9546 7117 EMail models@iinet.net.au *(JC0836314)* , NSW

**FE-FC HOLDEN CAR** CLUB OF WA. President: P.O. Box 158, Cloverdale WA 6985. Meeting: 2nd Tuesday each month. Check website for details. *(JC0877387)* Mob 0450 396 939, EMail wa@fefcholden.org.au or www.fefcholden.org.au, WA

**FE-HR HOLDEN OWNERS** CLUB ACT, PO Box 867, Civic Square, ACT 2608. Visit: www.oldgmh.org.au. Meets 2nd Thursday of the month at Weston Club, 1 Liardet Street, Weston, ACT *(JC0660489)* Mob 0412 024 057 EMail committee@oldgmh.org.au, ACT

**FIAT CAR CLUB** OF VICTORIA, PO Box 4, GPO, Melbourne, VIC 3001. Meeting 2nd Thursday each month at Veneto Club, Bulleen. Phone Mob 0419 536 876 for more info or visit website *(JC0149132)* Ph Peter, Mob 0414 867 280, VIC

**FIAT CLUB ACT** INC, Contact: Paddy Martin. Meeting 3rd Tuesday of the month at the Canberra Club. *(JC0232024)* President: 02 6254 1940, email fiatclubact@yahoo.com.au or http//:www.fiatclubact.org, ACT

**FIAT CLUB OF** NSW Inc. Contact Secretary: Warren Smith, PO Box 34, Bangor NSW 2234. Meeting 2nd Tues each month at 8 pm, at Western Suburbs Aust Football Club, 40 Hampton St, Croydon Park, Sydney. *(JC810715)* Ph 02 9605 2301 EMail fiatclubofnsw@yahoo.com, NSW

**FIAT LANCIA CLUB** OF W.A. Club offers social events, motorsport, cruises & navigation events to cater for the diverse range of members. Members receive a monthly mag, access to technical information, parts, discounts from Club sponsors. Contact Geiles Wilson. *(JC0976710)* Email giles.wilson@tenix.com Mob 0419 916 241 president@fiatlancia.org.au, WA

**FINE IRON ROD** & CUSTOM CAR CLUB, meets first Friday Night of the month at Auto Pro, Brisbane Rd, Ipswich. ASRF Sanction: SA112Z. For a friendly BBQ and get-together of car enthusiasts. Auto Pro is open till late. For more info, Ph Mob 0407 913 960 *(JC0660397)* , QLD

**FORD 8 &** 10 HP SIDEVALVE CLUB OF QLD INC. Contact Secretary, 3 Buttler St, Bellbird Park, QLD 4300. For meeting dates, venues & runs visit club website. *(JC1147365)* Mob 0421 894 631, EMail woodyworld@optus.com.au or www.ford8and10hpclubqld.com, QLD

**FORD 8 &** 10 SIDE VALVE CLUB VICTORIA INC. Contact Keith Pratt, PO Box 10, BAYSWATER VIC 3153. Caters for all Anglias and Prefects etc, 1932-1962. Ph 03 9761 9674, Email: pratty_8and10@yahoo.com.au, www.ford8and10hp.com *(JC1020352)* , VIC

**FORD COSWORTH OWNERS** REGISTER. Contact Neville Davis, 12 Murina Close, Holgate, NSW 2250. Vehicle & parts register only *(JC0433526)* Ph/Fax 02 4367 6734, NSW

**FORD COUPE CLUB** OF AUSTRALIA. Contact David Ramsay, PO Box 605, Ferntree Gully, VIC 3156. Meeting 8pm, second Wednesday every month at Notting Hill Hotel, TAB Room. Mob 0411 727 220, Email ramsay351@bigpond.com *(JC0854126)* Ph 03 9753 9074, VIC

**FORD CUSTOMLINE MAINLINE** & ROD CLUB OF VIC INC.For all enquiries, please contact Jill Peterson, Secretary, Ph 03 9747 9764, Mob 0418 340 510 *(JC1012347)* , VIC

**FORD F100 CLUB** of Australia Inc. - Our aim is to promote the use of the F series product whether it be a daily driver, limited use, unrestored or restored, you & your vehicle will be made welcome in our Club. We also encourage social membership. Contact details for South Australia & Tasmania, Clint Brain; Victoria (Geelong) & (Werribee), Alan Ward 03 9741 7540; Victoria (Melbourne), Wilma Hansen Ph 03 9793 1321; NSW (Yass), Shirley Petty 0429 022 077; QLD (lower) Ian Strachan 07 4163 8249; QLD (Mackay) Roy Adams Ph 07 4958 5661; WA (Moora), Duncan Saunders Ph 08 9651 1192. *(JC0676516)* President Clint Brain - Mob 0438 609 908, Vic

**FORD OWNERS CAR** CLUB OF SA INC, PO Box 779, Marleston, SA 5033. Contact Clinton Jacobs. Club meets every 2nd & 4th Monday each month, at Greenacres Social Club, Grand Junction Rd, Greenacres. Website: www.fordownerscarclub.com.au *(JC0433444)* Ph 08 8380 8996, SA

**FORD OWNERS CLUB** OF MID NORTH COAST. P.O. Box 494, Port Macquire, NSW, 2424. All enquires to Secretary. *(JC1074620)* Ph 02 6562 1437 or Mob 0406 658 461, NSW

**FORD OWNERS, RESTORERS** & DRIVERS CLUB OF AUSTRALIA INC. The club for Anglia & Prefect people. Contact Bill Ballard, "Willandra", 24 Rowan Avenue, Boronia, VIC 3155. Phone for further details. *(JC0954859)* Ph 03 9762 9974, VIC

**FORD PERFORMANCE CAR** CLUB, Pres Phil Grant, PO Box 115, Fairfield, VIC 3028. Meeting 2nd Wed of month at Grandview Hotel, Fairfield. *(JC1112844)* Ph 03 9467 8097, VIC

**FOUR ACES DRAG** RACING CLUB Inc. is a drag racing club founded in February 2009, the club already has 24 members, (including class record holders) & some 16 vehicles that partake in sanctioned drag racing events. For more information contact Club Secretary/Public Officer. P.O. Box 254, West Kempsey, NSW 2440 or by fax/email. *(JC0773262)* Fax 02 6567 1278 or EMail fouracesdragclub@hotmail.com, NSW

**FPV & XR** CAR CLUB SA Inc, PO Box 56, Ingle Farm, SA 5098. Social Club for families & singles with interest in FPV, XR, Tickford & specific Ford Heritage vehicles. Meetings 7.30 pm, 2nd Wed each month at The Castle Entertainment Centre, British Workingmens Club, 13-15 Davis St, Wingfield SA 5013. *(JC1230721)* Contact Peter Wadham Mob 0458 371 575, or Email: info@fpvxrclub.com.au, www.fpvxrclub.com.au, SA

**FPV & XR** OWNERS CLUB OF ACT. Meetings first Thursday of each month at 7.30 pm, at Yowani Country Club, Northbourne Ave, Lyneham. Webpage: http://www.fpvxrclubact.com/ or Email: secretary@fpvxrclubact.com, or phone for more info *(JC1055516)* Ph Wayne Mob 0414 374 511, ACT

**FRASER COAST HISTORIC** VEHICLE CLUB INC. Contact President David Trigg. Meeting bi-monthly between Maryborough & Hervey Bay on 2nd Tuesday each month. Maryborough venue: CWA Room, Wharf St, Maryborough. Hervey Bay venue: Dundowran Recreation Hall, Cnr Lower Mount Road & Dundowran Rd, Dundowran at 7.30 pm *(JC0349430)* Ph 07 4121 7568 EMail austina902@optusnet.com.au, QLD

**FUELERS INC, BALLARAT,** meeting last Friday of every month at Club rooms, Ballarat Airport, Vic 8pm. Contact John for more information *(JC0240585)* Ph John Mob 0419 872 876; Shane 0438 333 465, or Andrew 0408 519 266, VIC

**FUN RAISERS CAR** CLUB (Inc.) QLD. For Bash Cars, contact Allen Murrell, 8 Harvton St, Stafford DC, QLD 4853, Fax 07 3356 0005 *(JC0727171)* Ph Allen Mob 0411 023 140, QLD

**FX-FJ CAR CLUB** OF CANBERRA INC. Contact Rob Hampstead, PO Box 6135, Kingston, ACT 2604. Meeting first Thursday each month at Shannons Insurance Offices, 74 Newcastle St, Fyshwick, ACT *(JC0451229)* Ph/Fax 02 6297 2738, ACT

**FX-FJ HOLDEN CLUB** OF AUSTRALIA, Melbourne Chapter. Meeting at Moreland District Scout Hall, 687A Pascoe Vale Rd, Glenroy (enter at rear via Chapman Ave, Melway Ref. 16 G4), 4th Wednesday each month. Contact Ray on 03 9743 7141. Postal address: P O Box 386, Nth Melbourne, VIC, 3051. *(JC1029231)* Ph 03 9743 7141 Email 28robyn@tpg.com.au www.fxfjholdenclub.com.au, VIC

**FX-FJ HOLDEN CLUB** QLD. INC. PO Box 3523, South Brisbane, QLD 4101. Meetings 2nd Monday of the month 7.30pm sharp Rocklea Show Society rooms, Rocklea, entry via Goburra Street. 07 5498 5106 *(JC1256917)* Contacts: John Whitten 0412 506 617 or www.fxfjholdenclub.com, QLD

**FX-FJ HOLDEN CLUB,** SYDNEY CHAPTER INC, PO Box 341, Granville. NSW, 2142. Meetings held last Tuesday of every month. Please call Steve or Sandra *(JC0542752)* Ph Steve 02 9674 6668, or Sandra 02 9670 1195, NSW

**GAWLER VETERAN VINTAGE** & CLASSIC VEHICLE CLUB. Strong Club over 300 vehicles. (owner of Juwett) Con Argy 08 8523 4776. President: Mr T Bellchambers - 28 Cheek ave, Gawler East SA 5118. Meetings Tuesday nights, 3rd day of month. *(JC0277024)* President: 08 8522 1864 or visit www.gawlercarclub.onoz.net, SA

**GEAR GRINDERS ROD** & CUSTOM CLUB INC. Contact Melanie, PO Box 368, Maryborough, VIC 3465, Ph 03 5461 1228. Meeting 3rd Wednesday of the month at Cambrian Hotel, Maryborough. Phone for more info *(JC0451228)* , VIC

**GEELONG CLASSIC CRUISERS** CAR CLUB INC. Catering for all makes, 25 years approx, older & classic car enthusiasts of any age. PO Box 5081, North Geelong, VIC 3215. Contact Ian Phillips, Ph 03 5281 1946; Des Horan 03 5241 2629, Mob 0419 345 696; Shirley Kaub 0418 142 095. Meeting every 2nd Wednesday each month Feb to Nov, at Alfio's Italian Restaurant & Pizza Bar, Shop 5, 163 Bellarine Hwy, Newcomb. Website: www.geocities.com./geelongclassiccruisers *(JC0735902)* , Vic

**GEELONG FX-HZ HOLDEN** CAR CLUB INC. Meeting first Monday of every month except January cnr Boundary Road & Bellarine Highway, East Geelong. *(JC0836359)* Contact: Kevin. Mobile 0402 053 975 or Brett 0407 342 072 www.fx-hzcarclub.com, Vic

**GEELONG MOTORSPORT CLUB.** P.O. Box, Geelong VIC 3220. Objectives: To run local motorsport in the region; To inform new & current member of events being conducted within Victoria; To help people to begin competing in motorsport; To enhance the public awareness of our local club. *(JC0677255)* For enquires: Email memberships@gmsc.com.au, Vic

**GEELONG STREET RODDERS** presents Cruizin at the Geelong Showgrounds on the 2nd Monday of the month from 6pm - 9pm. Chrome Bumper Cars Only. $5 per car. All makes welcome. Sausage Sizzle. Enter from Caretakers Entrance, Breakwater Road. *(JC0672929)* For more info call Ray on Mob 0400 932 444 or Web: www.geelongstreetrodders.com, Vic

**GENERALS FX FJ** CLUB OF S.A. INC. Contact David Polklaser, 185 South Tce, Wingfield, S.A. 5013. Meeting first Monday each month at 8pm at 185 South Tce, Wingfield *(JC0552228)* Ph/Fax 08 8243 2899, SA

**GEX SPORTS TOURING** AND CLASSIC CAR CLUB Contact: Tony Gonian - Publicity Officer - 110 First Ave, Stawell 2452. Suitable for car enthusiasts of all marques. Regular touring runs and coffee runs monthly. Social gatherings. Meetings: Gex Club, Vernon St, Coffs Harbour, 1st Monday each Monday @ 730pm. *(JC0377740)* Ph 02 6653 3754 or EMail tgoninan@tpg.com.au, NSW

**GIN GIN AUTO** GROUP QLD C.A.R. INC. Contact Alan Lawson, PO Box 327, Gin Gin, QLD 4671. Meeting third Wednesday every month at the Innis Rooms, Main St, Gin Gin. For more info Ph 07 4157 2899 *(JC0653185)* , QLD

**GIPPSLAND EAST AUTO** ASSOCIATION. Contact G. Payne, PO Box 1534, Bairnsdale, VIC 3875. Meeting 3rd Thursday monthly at 7.30 pm, at Bairnsdale RSL. Phone for more info or visit www.geaa.org.au *(JC0559868)* Mob 0417 012 821, VIC

**GIPPSLAND HISTORICAL AUTOMOBILE** CLUB INC, PO Box 737, Morwell VIC 3840. Catering for vehicles & engines, 25 years & older. Branch meetings held monthly at Morwell, Bairnsdale, Leongatha, Bunyip & Heyfield. Annual Swap Meets Korumburra Showgrounds January & Club Grounds, Toners Lane Morwell in April, Ph 03 5127 4397 *(JC0232037)* More info Ph 03 5657 3371, Ph 03 5657 3294, Mob 0427 341 497 evenings only., VIC

**GIPPSLAND VEHICLE COLLECTION** INC. ("The Maffra Shed"). Contact Peter Quennell, Secretary, 1A Sale Rd, Maffra (PO Box 680), 3860. Meeting first Wednesday every month at 7.30 pm at "The Shed" *(JC0653152)* Enquires: Mob 0412 387 102, VIC

**GLADSTONE VINTAGE &** CLASSIC CARRIAGE CLUB INC. Contact Secretary, Stephen Flanagan, PO Box 685, Gladstone, QLD 4680. Meeting first Sunday each month at 3pm, at Clyde Hotel, Calliope River Historical Village *(JC1231202)* Ph 07 4973 9892, QLD

Find more issues at magazinesdownload.com

**GNOO BLAS CLASSIC** CAR Club Inc. The club was formed about 15 years ago to keep alive the history of the former Gnoo Blas road racing circuit at Orange. Club meetings are held on the third Monday of the month in the Hotel Canobolas at 7.30pm. Contact Denis Gregory. *(JC0976711)* Mob 0417 445 426 EMail denis.g@gnooblas.com, NSW

**GOGGOMOBIL REGISTER OF** AUSTRALIA. Contact: 12 Lisarow St, Lisarow, NSW 2250. *(JC0677244)* Ph 02 4362 1742 or Email ericlynnec@hotmail.com, NSW

**GOLD COAST ANTIQUE** AUTO CLUB. Meetings held 2nd Monday each month at 7.30 pm, at GCAAC Clubhouse, Heritage Centre, 238 Mudgeeraba Rd, Mudgeeraba, Postal address: PO Box 228, Mudgeeraba, QLD 4213. Contact Dick Winslett 07 5535 8856. EMail secretary@gcaac.com.au *(JC0836867)* www.gcaac.com.au, QLD

**GOLD COAST MODEL** AUTO CLUB. Contact Lee Martin, 40 Monday Drv, Tallebudgera Valley, QLD 4228. Phone for more info *(JC0534137)* Ph Lee 07 5522 4442, Mob 0409 520 441, or Dave 0407 751 717, QLD

**GOLD COAST MUSCLE** CAR ASSOCIATION INC. Contact President: P.O. Box 668, Labrador, QLD 4215. Australian & American muscle cars. Meeting: every 2nd month on the 2nd Tuesday of the month, see calendar on website for dates. *(JC0577236)* Darren Ramsay: Mob 0405 112 477, Fax 07 5534 8622, Email GCMCA@bigpond.com or www.gcmca.webs.com, QLD

**GOLD COAST STREET** RODDERS. Contact Larry Unis, Franklin Complex, Mudgeeraba. Write to PO Box 2851, Nerang, 4211. Meeting first Wednesday each month. Runs 3rd Friday of each month. Ph 07 5578 1833, Fax 07 5578 1860 *(JC0836268)* General enquires: Ian Samson 0438 890 929 or Ian Mills 0400 113 544, Trade Stand enquires: Wato 0417 720 191., QLD

**GOLDEN OLDIES TRUCK** CLUB INC. West Dubbo Guides Hall. Last Monday of each month 7.30pm. For further details contact Ed Eminson P.O. Box 1369, Dubbo NSW 2830 or ph: 02 68822469 *(JC0767233)* , NSW

**GOLDEN OLDIES TRUCK** Club Inc., P.O. Box 1948, Dubbo, NSW, 2830. Meetings at West Dubbo Guides Hall at 7.30pm last Monday of each month. *(JC0776577)* Contact Brian Little Mob 0418 226 751 or go to www.goldenoldiestruckclub.com, NSW

**GOOD OLE BOYS** CAR & BIKE CLUB INC, EDENHOPE. Meeting first Wednesday every month at 7.30pm, at Edenhope Elderly Citizens Rooms. For more info ph Shane on 03 5585 1513 or write to P.O. Box 194, Edenhope VIC 3318 *(JC0667125)* , VIC

**GOOD OLE BOYS** CAR & BIKE CLUB INC, Edenhope. First Wednesday of every month at Lake Wallace Foreshore, Edenhope *(JC0240597)* Ph 03 5587 3507, VIC

**GOONDIWINDI & DISTRICT** VEHICLE RESTORERS ASSOC. INC., PO Box 963, Goondiwindi, Qld 4390. Meeting third Thursday each month at 7.30 pm. Ring for venue *(JC0617467)* President Stan Wardle, Ph 07 4671 2950, Secretary Graham Woods Ph 07 4671 2797., QLD

**GOULBURN HISTORIC &** CLASSIC CAR CLUB INC. Meets first Tuesday each month at the Goulburn RSL Club at 8:00pm. Contact Neale Hunt, C/O PO Box 287, Goulburn, NSW, 2580. *(JC58658)* Ph 02 4821 1515 Fax 02 4821 9355, NSW

**GR33R CUSTOM LUXURY** & EXOTIC VEHICLES CLUB. Contact Marcus Greer, No. 28, 146-152 Parramatta Rd, Homebush, NSW 2140. Call for details of next meeting *(JC0559990)* Mob 0405 341 184, NSW

**GRAFFITI RODS INC.** Contact: Larry Bazarnik - President. P.O. Box 3271, Clontarf DC, QLD 4109. Catering for Hot Rods & American Customs. Meeting: 2nd Thursday of each month at Kallangur Community Hall, Anzac Ave, Kallangur. *(JC0176976)* Ph/fax: 07 3491 9122 or EMail ncooney@tpg.com.au, QLD

**GRAFFITI RODS INC.,** PO Box 3271, Clontarf D.C., QLD 4019. Meeting 2nd Wednesday each month from 7.30 pm, at Kruger Hall, Ann St, Kallangur. Catering for hot rods & custom classics. *(JC69386)* EMail fastlane05@y7mail.com, QLD

**GRAFTON VINTAGE MOTOR** VEHICLE CLUB INC., Contact Tom Raven, PO Box 523, Grafton, NSW 2460, Ph 02 6642 3202, Fax 02 6643 3380. Meeting 2nd Monday each month except January, at 7.30 pm, at the Brushgrove Hall, Brushgrove, 2460. *(JC37343)* Contact Wendy & Michael Hardman (02) 6645 1137 A/H or 0427 130 172 for details, NSW

**GRAHAM OWNERS CLUB** INTERNATIONAL - SOUTHERN CROSS REGION. Contact: Neville Storey - Director. P.O. Box 247, Ulladulla NSW 2539. *(JC0577788)* Ph/fax: 02 4455 7799, EMail nev.storey@bigpond.com or www.graham-paige.com, NSW

**GREAT LAKES HISTORIC** AUTOMOBILE CLUB Inc. Contact Chris Goodsell, PO Box 53, Tuncurry, NSW 2428. Meeting first Wednesday of the month at The Forster Coastal Patrol Headquarters at 7.00 pm. Ph 02 6553 7301 *(JC0442651)* Ph 02 6553 7301, NSW

**GRENFELL CAR CLUB** (INC) HISTORIC, CLASSIC & MODERN. Contact Alan Griffiths, President, PO Box 166, Grenfell NSW 2810. Meeting 1st Tuesday every month at 7.30pm. For more info, Ph 02 6343 3238 *(JC0845281)* , NSW

**GRIFFITH GT OWNERS** CLUB INC. Contact Charlie Rovere, PO Box 514, Griffith, NSW 2680. Meeting first Wednesday of every month at Yoogali Club *(JC0358607)* Mob 0427 646 077 Ph 02 6964 6078, NSW

**GRIFFITH HISTORIC MOTOR** CLUB INC. Contact Allan Haggarty, PO Box 2082, Griffith, NSW 2680. Meeting at Griffith Leagues Club, Northside, on 4th Thursday of each month at 7.30 pm. Phone for more info *(JC1248087)* Ph 02 6962 2478, NSW

**GT FALCON OWNERS** CLUB OF TASMANIA, contact Rodney Williams, PO Box 450, Moonah, TAS 7009. Meeting 2nd Thursday in the month at 118 Main Rd, Moonah *(JC1020370)* Ph 03 6272 0544 Fax 03 6273 2936, TAS

**GTO TIGERS OF** AUSTRALIA. Contact Frank Falzon for more info. Catering to all models of Pontiac GTO. EMail gtotigersaust@optusnet.com.au *(JC0836743)* Mob 0419 695 301, NSW

**GUEST SPEAKER: NEED** a guest speaker at your next club meeting? I can give a talk on my hobby - license plate collecting. I am willing to travel up to 100 kms from the Lower Blue Mountains (NSW) area. In return, I would like to buy any of the obsolete NSW Vintage Car & Motorcycle plates any club may have left over. *(JC0477769)* Contact: John Hudson: P.O. Box 99, Lawson, NSW 2783., NSW

**GUNDAGAI ANTIQUE MOTOR** CLUB. P.O. Box 921, Tumut NSW 2720. Vintage Car Club. Meetings are held on day of club runs, mostly 4th Sunday of month before run. Runs rotate between our towns being Gundagai, Tumut, Tarcutta, Tumbarumba & Batlow. Also mid week runs are held after meeting. *(JC0576433)* Ph 02 6949 1451, Mob: 0409 491 772 or Email terrence.smith3@bigpond.com, NSW

**GUNNEDAH VINTAGE VEHICLE** CLUB INC. P.O. Box 1010, Gunnedah NSW 2380. Restored & Original Vehicles. 2nd Tuesday each month at 8pm at the Gunnedah Services & Bowling Club. Club run on the following Sunday. Visitors & new members always welcome. *(JC0277026)* Email :g v v c i n c@gmail.com, NSW

**GYMPIE HISTORIC AUTO** CLUB INC, PO Box 353, Gympie, QLD 4570. Contact Club President Mr Rob White, 07 5483 7361, and Ralph Richardson, Sec, 07 5483 9418 A/H or Mob 0408 616 709, Website: www.gympiehistoricau.spiderweb.com.au *(JC0753551)* Contact: Noel Ph 07 5482 2303, 0408 708 321 or GHAC P.O. Box 353, Gympie QLD 4570., www.gympiehistoricau@spiderweb.com.au, QLD

**HASTINGS OLD HOLDEN'S** NSW INC., Port Macquarie. Contact Dave Moore, PO Box 80, Wauchope, NSW 2446. Committee meeting first Wednesday every month. Club days, 3rd Sunday every month, Ph 02 6584 9288 Fax 02 6586 4989 *(JC1046596)* , NSW

**HD HR HOLDEN** - THE NORTHERN CENTRAL GMHDR CAR CLUB. Contact Roger Young, PO Box 566, Reservoir, VIC 3073. Phone for more info *(JC0945916)* Mob 0407 342 216 EMail hrclub_66@hotmail.com, VIC

**HD HR HOLDEN** Club OF VIC., PO Box 88, Ormond, Vic 3204. Meeting at "The Bentleigh Club" Yawla st, Bentleigh, on the second Monday of the Month at 8pm in the upstairs members lounge. Contact Gary for further info/join forms *(JC1147791)* Ph 03 9703 2515, VIC

**HD HR HOLDEN** National Register (internet only). www.hdhrholden.com, contact Gary Thorpe *(JC1147790)* Ph 03 9703 2515, VIC

**HD/HR HOLDEN CLUB** OF NSW INC. Contact President, P.O. Box 67, Silverdale, NSW, 2752. Meeting 2nd Thursday monthly, 7pm at Glendenning Neighbourhood Centre, 48 Golding Drive, Glendenning, NSW. (2 minutes from the M7 Richmond Road exit). *(JC1222075)* Robert Matthews (President) - Mob 0416 061 967, hdhr65-67nsw@hotmail.com, www.hdhrholdennsw.org.au, NSW

**HEATHCOTE & DISTRICT** CAR CLUB INC. All cars welcome. For more info, Ph Jim 03 5433 2130, or Sue 03 5433 2176 *(JC0122380)* , VIC

**HEINKEL MOTOR SCOOTER** & CAR REGISTER, AUSTRALIA. For info, technical advice, club plates & meetings, Phone Klaus *(JC1055503)* Ph 03 9484 3965 AH, VIC

**HERITAGE TRUCK ASSOCIATION** AUSTRALIA INC. Contact: P.O. Box 214, Salisbury QLD 4107. A club aimed to help restore & keep vehicles over 30 years old. Enquires regarding membership & club events welcome. Meetings held 3rd Tuesday of each month at 7.15pm at Salisbury Senior Citizens Clubroom, 87A Cripps St, Salisbury, 4107. www.heritagetruckassociation.com.au, Email secretary@heritagetruckassociation.com.au *(JC0920058)* Contact Phyllis Davies Mob 0417 002 386 or Keegan Mulligan 0428 884 342, QLD

**HILLMAN OWNERS CLUB** OF AUSTRALIA Inc. Contact Secretary, PO Box 2847, Carlingford, NSW 2118. Meeting at Ermington Community Hall, 3rd Wednesday each month at 8pm. Email: contactus@hillman.org.au *(JC0617458)* , NSW

**HILLMAN OWNERS IN** Canberra & district. *(JC1074609)* Contact Vic Hughes Ph 02 6161 4011 Mob 0412 800 929 Email vic.hughes308@gmail.com or Visit http://autos.groups.yahoo.com/group/rootescanberra, ACT

**HISTORIC COMMERCIAL VEHICLE** ASSN (QLD) inc. Estd 1991 for enthusiasts of Commercial Vehicles. Utes, Vans & small to large Trucks. Ownership of a vehicle is not necessary to become a member. Contact Ron Carroll, 4 Waterview Crescent, Bli Bli QLD 4560. Meetings are held 1st Wednesday each month except January at the Holland park Scouts Hall, Victor St, Holland Park, 4121, Brisbane, starting at 8pm. *(JC0577233)* For more info: Ph 07 5448 8246, Mob 0402 234 657 or www.hcvaq.com, QLD

**HISTORIC COMMERCIAL VEHICLE** CLUB (WA) INC. PO Box 7, Bull Creek, WA 6149. Meetings held 2nd Wednesday each month at Air Force Assoc, Bull Creek Drive, Bull Creek *(JC0232546)* , WA

**HISTORIC COMMERCIAL VEHICLE** CLUB AUST INC. Contact Laurie Dawber or Warrick Hansted, PO Box 4, Kew VIC 3101. Meetings held 4th Wednesday each month at Black Flat Community Hall, Cnr Springvale & Waverley Rds, Glen Waverley, Melways 71-C5 *(JC0626269)* Ph Warrick Hansted, Sec 03 9555 0463 A/H; Laurie Dawber, Vic Pres, 03 9878 7636, VIC

**HISTORIC FIRE ENGINE** ASSOCIATION. Contact President Guy Ellis for more info. www.hfea.com.au *(JC0744316)* Mob 0414 182 010 . EMail ellisgc@tac.com.au, NSW

**HISTORIC MOTOR VEHICLES** CLUB INC, Secretary Harry Belcher, Jolly St, Victor Harbor, (PO Box 610), SA. Meeting first Thursday of the month with the exception of January, , alternating beween Club Rooms, Jolly St, Victor Harbor & the Community Hall, Sellicks Beach. at Victor Harbour & Willunga. Phone or email for more info. Ph 08 8554 2496, Email: hflb@chariot.net.au *(JC0744298)* , SA

**HISTORIC RACING CAR** CLUB QLD Inc. Historic racing provides the opportunity for amateur drivers to race Historic Cars in an atmosphere similar to that enjoyed in the various historic periods. It also involves the collection, preservation and historic documentation of these cars. Contact Alan Don. *(JC0976712)* Mob 0448 946 637 EMail secretary@hrcc.org.au www.hrcc.org.au, QLD

**HISTORIC SPORTS &** RACING CAR ASSOCIATION OF NSW. Contact: PO Box 5063, Turramurra South, NSW 2074. Regular general & social meetings. Club's aim: to preserve, promote & provide opportunity to use & compete in Historic Sports, Cars & Racing Cars and other cars from the Thirties to the Eighties *(JC0341263)* Ph 02 9988 4277, www.hsrca.org.au, NSW

Find more issues at magazinesdownload.com



**HISTORIC TOURING CAR** ASSOCIATION OF VICTORIA. Contact: Len Read: P.O. Box 16, Chadstone Centre VIC 3148. 1964. Do you own a pre 65 Saloon car? Cars like Austin Lancer and Farina, Morris Major and Minor, Ford Anglia, Cortina and Zephyr, Vauxhall, Fiat, VW Beatle or early Holden. All of these cars are Appendix J Touring cars that were raced before the end of 1964. The Historic Touring Car Association of Victoria can help you race them. Arguably the cheapest form of motor racing to get you started at tracks like our own Phillip Island and Sandown. We meet at the Rising Sun Hotel Cnr Raglan St and Eastern Rd South Melbourne on the last Wednesday of the month at about 7pm. *(JC0477756)* Check out our website at www.htcav.com.au. Be part of it. Contact Len Read on 0408548133 or email lrea5327@bigpond.net.au for more information., VIC

**HISTORIC TOURING CAR** ASSOCIATION OF VICTORIA. Meets last Wednesday of the month, 8 pm, Bells Hotel, Moray St, Sth Melbourne. PO Box 16, Chadstone Centre, Vic. 3148, or visit www.htcav.asn.au. Ph: Brad Wright *(JC0928820)* Mob 0409 551 150, VIC

**HISTORICALVEHICLE CLUB** OF TASMANIA, Contact: Clive Watson. P.O. Box 81, George Town, Tasmania, 7253. Meeting as per newsletter. *(JC0861371)* Ph 03 6382 4750 or Mob 0417 535 994, TAS

**HOLDEN CAR CLUB** OF WA INC, 1 Fred Bell Pde, East Victoria Park, WA 6101. Meeting every 2nd Saturday of each odd month at 2.30 pm. For more info, contact Duty Committee Person, Mob 0415 353 994, or visit www.holdencarclub.org.au *(JC0131715)* ,

**HOLDEN CAR CLUBS** OF AUSTRALIA. Contact email oldgmh@holden.org.au, write to: PO Box 56, Calwell, ACT 2905, or visit www.holden.org.au. Information Resource Directory for all Holden enthusiasts representing 150+ Holden Clubs *(JC0660412)* EMail oldgmh@holden.org.au, ACT

**HOLDENS OF AGE** CAR CLUB INC (The Original) P.O Box 141, Stawell, Vic 3380. Meet at Wimmera St, Community Centre, 3rd Thursday of the Month at 8pm. *(JC0945906)* Contact Daryl Barber 035359 0277 or Russell Streeter 03 5352 4466, VIC

**HUDSON ESSEX TERRAPLANE** NASH RAMBLER QLD Inc. For owners of all Hudson Nash Rambler automobiles. Meetings bi-monthly at various venues of interest. Club is social & family orientated. *(JC0773263)* Contact Bob Williams Secretary: Ph 07 3286 3245, QLD

**HUDSON, ESSEX, TERRAPLANE,** Nash & Rambler Car Club of Australia. Expressions of interest in forming the above National Club, please write to The Secretary, PO Box 2123, North Parramatta, NSW 1750 *(JC1230764)* , NSW

**HUMBER CAR CLUB** OF NSW INC, PO Box 2072, North Parramatta, NSW 1750. Club meetings held at Ermington Community Centre, River Rd, Ermington, 2nd Tuesday each month at 8pm. For more info pls contact Ronnie deBritt *(JC0122398)* Ph 02 9747 1014, NSW

**HUMBER CAR CLUB** VICTORIA. Contact Fred Pieterson, P.O. Box 2207, Mt Waverley, VIC 3149. Club meetings held 4th Friday every two months at Horrie Watson Pavilion, Deepdene Park, Whitehorse Rd, Deepdene, Melway 46-A7. *(JC0854245)* Contact the Editor: Email the.humberette@gmail.com or www.humbercarclub.com.au, VIC

**HUMBER CLUB OF** SOUTH AUSTRALIA Inc, P.O. Box 3050, Norwood, SA, 5067. Meetings held on the last Wednesday of each month at the Mile End Hotel 7.30pm. All prospective members welcome. Regular club events & information on cars discussed at meetings. *(JC0873556)* Richard Ph 08 8258 7819 or John Mob 0418 800 062, EMail atbb@bigpond.com.au, SA

**HUMBER OWNERS IN** Canberra & district. *(JC1074610)* Contact Vic Hughes Ph 02 6161 4011 Mob 0412 800 929 Email vic.hughes308@gmail.com or Visit http://autos.groups.yahoo.com/group/rootescanberra, ACT

**HUMBER VOGUE SPORTS** REGISTER, PO Box 1228, Launceston, TAS 7250. Contact Ken Watts for more info *(JC0164241)* Mob 0411 404 560, TAS

**HUMBER-HILLMAN CLUB OF** QUEENSLAND. For info, Phone or Email Rod Angove, or write: PO Box 504, Cannon Hill, QLD 4170 *(JC0566404)* Ph 07 3205 1042 EMail humberqld@hotkey.net.au, QLD

**HUNTER ANTIQUE TOURING** SOCIETY Inc. Contact Carol Parker, PO Box 111, Cardiff, NSW 2285. Meeting 3rd Sunday each month *(JC0433487)* Ph/Fax 02 4938 0190, NSW

**HUNTER BRITISH FORD** GROUP, Regular social runs & events, catering for Classic British Ford Enthusiasts & their families. Cruising around Newcastle, Lake Macquarie, Central Coast & Lower & Upper Hunter Valley, website www.hbfg.com.au or Ph A/H Pete Stringer 02 4965 8080 http://carclubs.Shannons.com.au/hunterbritishford *(JC1055681)* P.O. Box 2051, Green Hills, NSW, 2314., NSW

**HUNTER VALLEY CHRYSLER** CLUB. Contact Greg, Meeting every 2nd Wednesday of the month at Edgeworth Bowling Club, Park Street, Edgeworth from 7.30pm. Mob 0412 024 046. *(JC0341447)* PO Box 5088, Kahibah, NSW 2290., NSW

**HUNTER VALLEY CLASSIC** COMMERCIAL VEHICLE CLUB INC. Contact Sec: Nerida Bartholomew. P.O. Box 422, Wallsend, NSW 2287. Meetings quarterly, call for details. *(JC0677814)* visit www.hunteroldtrucks.com, NSW

**HUNTER VALLEY MONARO** CAR CLUB, Contact Secretary Julie Wells.Forward all correspondence to: 36 Hamilton St, Hamilton North, NSW 2292. All enquiries welcomed, incl all Holden enthusiasts. Meets first Wednesday each month at 7pm at Club Macquarie, Argenton *(JC0836342)* Ph 02 4961 2166 Mob 0414 612 613, NSW

**IDLEWILD HOT ROD** CLUB INC. P.O. Box 102, Kingswood, NSW 2747. Four branches - Penrith, Liverpool, Bankstown, Prospect. We support various shows & charities, holding regular events & go on club outings. Visitors & new members welcome. Meetings Tuesday fortnightly at 7.30pm, at Nepean Rowing Club, Bruce Neale Dr, Penrith. *(JC0877383)* Contacts: Simon - Mob 0411 516 922 or Julian 0409 986 667, EMail idlewildpenrith@hotmail.com or www.idlewildhrc.com, NSW

**ILLAWARRA EARLY HOLDEN** CAR CLUB, PO Box 587, Dapto, NSW 2530. Contact the Secretary, Mob 0419 194 878 *(JC0955071)* , NSW

**ILLAWARRA VINTAGE CAR** CLUB INC. Contact Irene Cox, PO Box 120, Shellharbour City Centre, NSW 2529. Meeting 3rd Wednesday of the month at Acacia Room Heineger House, Dapto 2530 *(JC0660490)* Ph 02 4256 3700, NSW

**IMPREZA WRX OWNERS** CLUB SA Inc. Our club focus is on performance oriented All-Wheel Drive Subaru vehicles, including the Impreza WRX, Sti, Liberty RS, Liberty B4 and Forester GT. Meetings are held 2nd Tuesday every month at the Astor Hotel. Dinner from 6pm, meeting at 7pm. Contact Andrew Cherry. *(JC0976717)* Mob 0431 025 697 EMail info@wrxsa.com www.wrxsa.com, SA

**INTERNATIONAL HARVESTER CO,** Truck-Bus & Tractor Register. *(JC0876608)* Write to: PO Box 35, Deepwater 2371, NSW

**INTERNATIONAL SCOUT OWNERS** CLUB OF QLD INC. Contact: President - MS 335 Macalister, QLD 4406. *(JC0477750)* Stephen Clough: Mob 0427 581 247, QLD

**INTERNATIONAL SCOUT OWNERS** CLUB VIC DIVISION. Contact Fred Wright on Ph 03 5189 1221, 406 Calrossie-Won Wron Road, Won Wron VIC 3971. Meetings November, January, March, May, July, September each year *(JC1270332)* , VIC

**INVERELL FALCON GT** OWNERS & FORD ENTHUSIASTS CLUB. Contact Alan Schmidt, PO Box 258, Inverell, NSW 2360. Meeting 2nd Thursday at Inverell RSM Club at 8pm. Phone for more info *(JC0451231)* Ph 02 6722 1749, NSW

**IPSWICH CLASSIC CAR** CLUB INC. Contact: Darryl McNulty - Secretary. Meeting on the 1st Wednesday of each month, 8pm at Ipswich Bowls Club, Queens Park, Merle Finimore Ave, Ipswich. *(JC1130257)* Ph 07 3814 5248, QLD

**IPSWICH VETERAN &** VINTAGE VEHICLE CLUB INC (Classic Cars Welcome). Contact: Clayton, P.O. Box 112, Booval, QLD 4304 or phone. Meetings are held at 7.30pm, 2nd Thursday of each month (except January) at our club rooms at St Thomas Anglican Church, 15 Lawrence St, North Ipswich QLD. *(JC79973)* Mob 0400 577 355, QLD

**IS YOUR CLASSIC** CAR a wolf in sheep's clothing? I am looking for like-minded people with only mechanically modified cars (or very minor body modifications) which do not qualify for Rod & Custom or Vintage Heritage & Classic Car Clubs, to form a Modified Classic Car Club. If this interests you, then give Murray a call, or mail to Modified Classics, 15-17 Hannah St, Ganmain, NSW 2702 *(JC0854300)* Mob 0419 972 763 Ph 02 6927 6627, NSW

**ITALIAN CARS ASSOCIATION** INC. Contact Jon Pike, PO Box 1119, Canberra City, ACT 2601. Meeting monthly at the Italio-Australian Club in Forrest *(JC0232027)* Ph 02 6288 5182 A/H, Mob 0414 272 778, ACT

**JAGUAR DRIVERS CLUB** OF AUSTRALIA. Contact President: PO Box 1485, Macquarie Park, NSW 2113 or visit our website.Meeting 3rd Tuesday of the month (except December) at 7.30pm, at Denistone Bowling Club, 50 Chatham Rd, West Ryde. Bistro meals available from 5.30pm. *(JC0761058)* Contact Laurie: 0419 537 702 or email pres@jaguar.org.au or www.jaguar.org.au, NSW

**JAGUAR DRIVERS CLUB** Of SA. Club caters for anyone interested in Jaguar or Daimler Cars. Club meets first Tuesday of every month. Contact Rick Luff. *(JC0976718)* Ph 08 8358 6292 www.jdcsa.com.au Email info@jdcsa.com.au, SA

**JENSEN CAR CLUB** OF AUST, New South Wales contact, Norm Lewis 27 Griffin Parade, Illawong NSW 2239. *(JC315382)* Ph 02 9543 6374 or EMail banyandah@ozemail.com.au, NSW

**JENSEN CAR CLUB** OF AUST. Phone for more info. *(JC0976725)* Graeme Watkins Ph 03 5428 2365 EMail gwatkins@iprimus.com.au, VIC

**JENSEN CAR CLUB** OF AUSTRALIA, Queensland. Conact Peter Beveridge, 1 Romana Crt, Mount Tamborine, QLD, 4272 *(JC315385)* Ph 07 5545 0206, QLD

**JENSEN CAR CLUB** OF AUSTRALIA, South Aust, Contact Bryan Gregson, 7 Harvey Ave, Gilles Plains, SA, 5086. *(JC315383)* Ph 08 8369 1417, SA

**JENSEN CAR CLUB** OF AUSTRALIA, Tasmania. Contact Graham Sargison, 14 Taroona Crescent, Taroona TAS 7053. *(JC315386)* Ph 03 6227 8904, TAS

**JENSEN CAR CLUB** OF AUSTRALIA, Victoria. Contact Roger Imrie, 2/14 Victoria Crescent, Mount Albert, Melbourne, VIC 3127. *(JC315387)* Mob 0412 613 678 or EMail rogerimrie@gmail.com, VIC

**JENSEN CAR CLUB** OF AUSTRALIA. National Contact Ken Hare-Brown, 26 Smart Street, Hawthorn VIC 3122. *(JC710351)* Ph 03 9819 2742 or EMail kenhbrown@bigpond.com, NSW

**JOKERS WILD STREET** ROD CLUB INC, P.O Box 191, Wentworthville NSW 2145. Meets once a month at Club Merrylands, Family friendly club in Sydney Western Suburbs. Contact David Hunt for further details. *(JC1069044)* Ph 02 9899 5060 or Mob 0407 995 060, NSW

**JOWETT CAR CLUB** OF AUSTRALIA INC., Contact Secretary, Neil Hood, 23 Barnetts Rd, Winston Hills, NSW 2153. For owners of all pre-War & post-War Jowetts. Phone for more info *(JC0542841)* Ph 02 9639 5548, NSW

**JUST 8S CAR** CLUB. Open to any V8, we love our rides & get together to hold runs, Show & Shine days, membership get togethers, BBQs etc. Based on the Sunshine Coast, QLD. Three categories of membership - Sponsorship, Full member who's ride is a V8 & Associate memberships. Club meeting information: all new member welcome & we are a family oriented club so bring the kids!. *(JC0677245)* For more details contact President - Eric Masters - Mob 0432 619 829 or Email masters.new@gmail.com or website: http://carclubs.shannons.com.au/just8sec/, QLD

**JUST FOURS CAR** Club of SA. Contact Ako. *(JC0976719)* Ph 08 8266 5975, SA

**JUST ROCK BUNDABERG** ROCK 'N ROLL DANCE & CAR CLUB INC. P.O. Box 1303, Bundaberg, QLD 4670. Meeting Wednesdays at 7pm at Rowers on the River. *(JC0643909)* Ph Bob Murnane 07 4159 2760 for more info., QLD

**JUST ROCK IPSWICH,** PO Box 293, Booval QLD, 4304. Contact www.jri.com.au (for info, go to Website). Meeting Monday nights at 7.30 pm at Swifts Services Club, Green Street, Booval. *(JC0223149)* , QLD

**KARMANN GHIA OWNERS** CLUB OF VICTORIA. Contact John, PO Box 121 Chadstone Centre, VIC 3148. Ph 0407 507 902. Meeting first Wednesday every month at 7pm, at Tower Hotel, 686 Burwood Road, Hawthorn East. A warm welcome awaits. *(JC0442645)* EMail johncu@ozemail.com.au, VIC

**KHARMA CAR CLUB.** Contact Dave Proctor, 43 Wagensveldt St, Kingston, 4114, or visit www.kharmacarclub.net. Meeting 2nd Friday of each month at Munch Inn, Elizabeth St, Acacia Ridge. *(JC1162976)* Mob 0423 669 859 or Email holly351-2@hotmail.com, QLD

**KOLAN RIVER HISTORIC** VEHICLE & TRACTOR CLUB INC. Contact: 224 Kent-tobin Rd, Gin Gin, QLD 4671. Old Cars, Trucks, Bikes, Tractors. For Club meeting contact John. *(JC0877401)* Contact Vice President: John Ford 07 4157 4329, President: Ross 07 4159 9516 or Darren 07 4168 6283 or Email bulldogridge@bigpond.com, QLD

**KOOL KRUISERS INC.** NSW, Sydney Macarthur area, (new members welcome). Meets on the last Monday of each month at various locations, vehicles of American original, hot rods, early Holdens & Fords all welcome, fortnightly cruisers, weekends away, car shows etc., family oriented club, for more info contact Barry Elliott Ph 02 4647 6869. *(JC0371956)* Mob 0413 808 390, NSW

**KOOTINGAL MOTOR CLUB** encourages the preservation and restoration of all vehicles and powered machinery. Club holds an annual weekend Motor Show, as well as attending various district shows. Meetings 1st Monday of the month 7pm. Contact Darrell Jenkin. *(JC0976720)* EMail kootingalmotorclub@bigfoot.com or Mob 0407 831 253 or www.kootingalmotorclub.com.au, NSW

**KRUZIN KLASSICS INC.** Contact Bob Way, PO Box 6062, Lake Munmorah, NSW 2259, Mob 0411 488 444; Dave Tonkin, Mob 0414 583 373, Fax: 02 4358 1157, Email: kruzinklassics@kooee.com.au *(JC0223761)* , NSW

**KUSTOM DELUXE SOCIAL** CLUB. Melbourne & Sydney based social club (looking to open branches in other states) catering to all Lowbrow, Old Skool & Traditional fans. We cater to all modified vehicles, including those with long term projects. Choppers, Bobbers, Decafs, Rats & Brats, Chops, Rods, Kustoms, Truck & everything in between. We actively promote & revel in the Australian Kustom Kulture & aim to become a solid part of the Australian scene. Striving to become a very active club catering to the interests of our members, from attending car & bike shows, gallery exhibitions, bands & gigs as well as lending a hand to finish off that project that had been in the shed for the last 5 years. Not to mention what we all love the most.. cruising. We are strictly a social club & are very family friendly. Young & young at heart everyone is welcome. *(JC0477143)* Check out www.kustomdeluxe.com for more info, Vic

**KUSTOMS OF AUSTRALIA** - Gold Coast & Nth NSW. Contact Keith Woodbridge, P.O. Box 1339, Mudgeeraba QLD 4213. Meetings held 1st Monday of month at 7.30 pm at Franklin Park, Mudgeeraba Rd, Mudgeeraba. *(JC0140107)* Ph 07 5530 5945, Mob 0438 305 945 or Email old58@bigpond.com Email old58@bigpond.com, QLD

**LANCIA MOTOR CLUB** OF NSW. Contact Tony Kovacevic, PO Box 350, Northbridge, NSW 1560. Contact Tony Kovacevic for details. If you love Lancias, this is the Club for you! *(JC0264699)* Ph 02 9541 0156 EMail tonykov@hotmail.com, NSW

**LATROBE VALLEY STREET** MACHINES. Contact Mark Wear 0421 633 089. Visit our website for further info. Meet at Morwell Archery Club, 2nd Wednesday of the Month, Toners Lane. *(JC1270337)* www.lvstreetmachiners.com, VIC

**LAUNCESTON SCALE MODEL** CLUB INC., 7 Treuritch Place, Prospect, Launceston 7250. Club meets first Tuesday each month, except January, at St Leonards Primary School, off Station Rd, at 7.30 pm. Phone for more info, or write to: PO Box 388, Kings Meadows, TAS 7249. *(JC0157551)* Ph Norm 03 6339 3709; John Mob 0417 374 447, TAS

**LEETON VINTAGE &** VETERAN CAR CLUB INC. Contact Bruce Russell, 408 Vance Rd, Leeton, NSW 2705. Meeting first Monday of each month at 7.30pm. Mob 0409 536 388 *(JC0559864)* For more info, Ph 02 6953 6388, Fax 02 6953 2874 or www.LVVCC.org.au, NSW

**LET'S GO CRUISIN'** INC. Contact Alan Newton, Administrator, PO Box 289, Mt Martha, VIC 3934. For all details, meeting info, activities, cruisin'; events for street rods, customs, classics, muscle cars, pickups & all cars from the "chrome bumper era", log onto www.letsgocruisin.com.au *(JC0148955)* Ph Rohan Hutson, Mob 0419 514 327, or www.letsgocruisin.com.au, VIC

**LEYLAND P76 CLASSIC** CAR CLUB INC. Contact Joe Green, 9 Apsley Place, Taren Point, 2229. Meetings 3rd Wednesday each month at Sans Souci Literary Institute, 107 Ramsgate Rd, Ramsgate, at 8pm *(JC0559997)* Ph 02 9522 6529, NSW

**LEYLAND P76 OWNERS** CLUB VIC. Contact Michael Clarke *(JC1037825)* Mob 0425 728 628 Ph 03 9729 4005, VIC

**LEYLAND, ALBION, AEC** TRUCK AND BUS REGISTER to help owners with information, literature & history of their model *(JC1163009)* Write to: PO Box 35, Deepwater 2371, NSW

**LINCOLN-MERCURY CAR CLUB** OF VICTORIA. Contact Gary Tyley, President, 13 Marian Court, Eltham, Vic 3095. Meeting 2nd Monday of each month. If you own or are interested in Lincoln-Mercury, all welcome to join our new club. Ph/Fax 03 9431 0462, Email lmccv@hotmail.com or *(JC0854132)* Mob 0412 045 556, www.lincolnmercury.com.au, VIC

**LIONS PRIDE HOLDEN** CAR CLUB Inc. Contact Jason, PO Box 9053, Scoresby, VIC 3179. Meeting on second Thursday each month at 7.30 pm at Alvie Hall, Cnr Alvie Rd & High St Road, Mt Waverley. Club includes 48-215 (FX) through to HZ. Visitors welcome. Phone for more info *(JC0164216)* Mob 0403 958 878, VIC

**LIONS PRIDE HOLDEN** CAR CLUB OF NSW. Good times are guaranteed! We are a family oriented Club and cater for all Holden Models from 1948 to 1978(Including WB!) We welcome All Holden Owners. Contact Steve Nowlad. *(JC0976721)* Mob 0400 822 744 Email lionspridensw@mbox.com http://www.rarespares.net.au/clubs/lionspridensw/lion.htm, NSW

**LITHGOW DISTRICT CAR** CLUB. Formed in 1955 by local motorsport enthusiasts and still serves Lithgow today. The club recently purchased 18.2 hectares where a new motorsport complex is being built. Meets the 1st Thursday each month, except January, Wallerawang Bowling Club 730pm. Contact Les Taylor. *(JC0976722)* Ph 04 1765 0586 Email les.2.taylor@gmail.com, NSW

**LOCKYER ANTIQUE MOTOR** ASSOCIATION. Contact Robin Lamb, PO Box 512, Gatton QLD. Meeting 3rd Saturday each month at 2pm at Historical Society, Gatton. Phone for more info *(JC0836746)* 07 5462 1899, QLD

**LOOKING FOR A** GUEST SPEAKER? Contact: John Hudson, P.O. Box 99, Lawson NSW 2783. I can give a 15 min talk on my number plate collecting hobby. I can travel up to 100 kms from the Lower Blue Mountains. In return, I would like to buy any surplus obsolete NSW Vintage Car & Motorcycle Club plates. *(JC1277582)* , NSW

**M.I.A. VETERAN, VINTAGE,** Classic Car Club Inc, PO Box 295, Griffith, NSW 2680. Contact Ray, President, Ph: 02 6962 2189. Meeting 4th Wed each month at Griffith Ex-Servicemens Club. *(JC911652)* Ph 02 6962 2189 Mob 0409 307 869, NSW

**MACEDON RANGES &** DISTRICT MOTOR CLUB. General meeting first Wednesday of every month except January, at 8pm, at Clubrooms - 10 Webb Cres, New Gisborne. Phone or email for more info, Ph 03 5428 4633 or 0419 393 023 *(JC0836318)* EMail graham.williams00@gmail.com or 0419 393 023, VIC

**MACKAY & DISTRICT** HOLDEN CLUB, Contact Darryl Barker, Secretary P.O. Box 3414, Nth Mackay, QLD 4740. Club meetings every 2nd Tuesday each month at Mackay PCYC Norris Rd, North Mackay at 7pm. *(JC0376357)* Mob 0400 051 145, EMail mackayholdenclub@hotmail.com or www.mackayholdenclub.org, QLD

**MACKAY CLASSIC CAR** CLUB. Contact Peter Mumford, PO Box 6755, Mackay Mail Centre, QLD 4740. Meeting last Tuesday of every month at Western Leagues Club, Branscombe Rd, Walkerston. Phone for more info *(JC0149131)* Ph 07 4955 4432, QLD

**MACKAY RESTORATION CLUB** INC. Contact Kevin Smith, PO Box 5099 Mail Centre, Mackay, QLD 4740. Meetings last Saturday of the month. Phone or Fax for more info *(JC0946527)* Ph 07 4956 4242, Fax 07 4954 5255, QLD

**MAITLAND (SA) AUTO** PRESERVATION SOCIETY. Contact Mike Osborne, PO Box 86, Maitland, SA 5573. Yorke Peninsula's All Make Classic Car Club meets 8pm, first Thursday of the month at Old Archive Room, Town Hall, Maitland. Phone for more info *(JC0744372)* Ph 08 8837 3158 EMail ozbornes@internode.on.net, SA

**MAITLAND CLASSIC MOTORIST** ASSOCIATION meets first Monday of the month (except January) at 7.30 pm at Lorn Park Bowling Club). Correspondence address: PO Box 326, East Maitland, 2323. Club contact Jeff Skillen *(JC0559641)* Ph 02 4932 3231, NSW

**MAITLAND STREET RODDERS** INC., P.O. Box 21, East Maitland NSW 2323. For more information phone Club Secretary Ron Alexander *(JC1069042)* Ph 02 4933 7379, NSW

**MANNING VALLEY CRUZERS** ROD & CUSTOM CLUB wishes to inform readers of their Committee: Pres Eddie Ryan Ph 0409 539 179 or 02 6551 4241; Vice-Pres Peter Green Ph 02 6551 5866, Sec Gary Keriacou Ph 0414 409 110 or 02 6559 3023; Treas Pat Holden Ph 0411 495 527 or 02 6552 7512, TAC Rep Cliff Carter. Meeting 7.30 pm third Wednesday each month at Manning River Hotel. Interested persons invited to attend *(JC0424686)* Eddie Ryan 0409 539 179, NSW

**MARLIN OWNERS. FORMING** Club for Marlins in Australia. *(JC0232545)* Ph Alastair Browne 02 9971 8612 EMail alastairbrowne@bigpond.com www.marlinownersclub.com/index.php, NSW

**MARYBOROUGH DISTRICT ANTIQUE** MOTOR CLUB Inc. PO Box 306, Maryborough, QLD 4650. Meeting 3rd Wednesday each month at 7.30 pm, at The Wesley Auditorium, Cnr John & Sussex Sts, Maryborough. Caters for motor vehicles built prior to December 1948. Phone for more info. Pres: Lindsay Kahler 07 4129 7411, Vice Pres: Lex Gorrie Ph 07 4121 3011, Elizabeth Kahler Ph 07 4121 5699 or www.maryboroughvintage.com *(JC0122901)* , QLD

**MARYBOROUGH DISTRICT HISTORIC** VEHICLE CLUB Inc.,. PO Box 10, Maryborough, VIC 3465. Catering for all vehicles (cars, m/cycles, trucks, tractors, stationary etc.) of historic interest (generally >25 years old). Meeting 2nd Wednesday each at month at 8pm at the clubrooms. *(JC0937003)* For more info Ph 03 5460 4506, Mob 0417 411 117 & ask for Maryborough Car Club VIC., VIC

**MAZDA 323 BD** Series Owners Club. Write to P.O. Box 366, Mawson, ACT, 2607. *(JC0672833)* Contact John: Mob 0450 106 651, ACT

**MAZDA CAR CLUB** OF QLD. "Seven of Clubs". PO Box 333, Zillmere, QLD 4034. Holding various cruises, racing days, dyno runs. Club open to all Mazdas & other makes of 4 & 6-cylinders. Phone for more info *(JC0836747)* Ph Marek 0418 410 443, or Tim 0413 812 204, QLD

**MAZDA COLLECTORS REGISTER,** dedicated to the preservation and restoration of Mazda Cars and Commercial vehicles, Po Box 121, Bald Hills, QLD *(JC0240713)* Ph Tim 07 5428 7520 or Jon 07 3261 5042, QLD

**MB CLASSIC CAR** CLUB INC. Contact Winston Whiting - Secretary/Treasurer. P.O. Box 279, Cardiff NSW 2285. Phone for more info *(JC1270334)* Ph 02 4954 2379, NSW

**MEETING 2ND TUESDAY** of the month at the RACV Club, 501 Bourke St, Melbourne in the Conservatory, bar & meals available at 7pm, meeting at 8pm. *(JC0876671)* Ph 03 9642 3311 or www.tsoavic.com, VIC

**MELBOURNE COBRA OWNERS** CLUB INC. Contact President or Membership Secretary - Cobra kits available. Meeting 2nd Tuesday each month, 7pm at Bells Hotel, 157 Moray Street, South Melbourne. Catering for owners & Cobra enthusiasts with a common interest, in keeping the spirit of AC Cobras alive. All visitors & new members welcome. Regular cruises & events held. Club provides knowledge, technical assistance, is social & family orientated. *(JC0873573)* Rick (Pres) Mob 0413 270 268 or Laurie (MS) 03 9887 9997, VIC

**MERCEDES-BENZ CLUB (NSW)** INC. Contact P.O. Box 274, Roseville, NSW 2069. Meeting first Wednesday of each month (except January), at 8pm, at Canada Bay Club, 4 William St, Five Dock. *(JC1038242)* Mob 0449 883 633 or Web & Forum: www.mbcnsw.org.au, Email: enquiries@mbcnsw.org.au, NSW

**MERCEDES-BENZ CLUB OF** QLD LTD. Contact: . PO Box 1710 Runaway Bay Qld 4216. The club was founded in 1972 and is strong, in membership, cars and friendliness. The club meets the first Wednesday of the month (except January), usually in the showroom of Mercedes-Benz Brisbane Fortitude Valley 7pm. Contact Robert Reid. *(JC1012387)* Phone (07) 5537 3695 Fax (07) 5537 3116 Mobile 0412 324 999 or http://qld.mercedes-benz-clubs.com, QLD

**MG AUSTRALIAN T-SERIES** ASSOCIATION. Contact Peter Kerr, PO Box 5178, Sunshine Coast Mail Centre, QLD 4560. Meeting first Sunday of each month *(JC0836131)* Ph 07 5444 1552 Fax 07 5444 3481, QLD

**MG CAR CLUB** - SA INC, Contact Secretary. Clubrooms, 93 Chief St, Brompton SA 5007. YYEB site. General monthly meeting 2nd Tuesday each month 7.30pm, No Gin & matter each Friday 7pm. Motor sport programs, social events, midweek lunches, weekend runs, etc., etc. Ph 08 8353 1870, Fax 08 8346 7747, Email mgccs@intermode.au *(JC0576489)* www.mgccsa.org.au, SA

**MG CAR CLUB** - VICTORIA. General meetings at Clubrooms, Unit 53, 49-51 Norcal Rd, Nunawading (Melway 48-G11), 2nd Wednesday of every month at 8pm. Website: www.mgcc.com.au *(JC1037872)* Mob 0414 186 267, VIC

**MG CAR CLUB** GEELONG INC. Contact The Secretary, PO Box 296, Geelong, 3220. Meeting 1st Tuesday each month at 7.30 pm, at Geelong Traffic Safety Centre, Breakwater. *(JC0735964)* Website: www.mgccgeelong.com.au, Vic

**MG CAR CLUB** HUNTER REGION INC. Contact Peter Currie, PO Box 503, Wallsend, NSW 2287, Ph 02 4975 1759, Mob 0415 407 224. Meeting 7.30 pm, 2nd Friday each month, at MG Headquarters, 68 Elder St, Lambton *(JC1231139)* Ph 02 4975 1759, NSW

**MG CAR CLUB** LTD (Sydney). Contact: P.O. Box 5165, Sydney, NSW, 2001. Motorsport Events, Club Runs & Week Events. Meetings: 2nd Tuesday of each month at Stone Sports Club, 59 Chatham Rd, West Ryde, NSW or www.mgcarclubsydney.com.au *(JC0477763)* Secretary - Andy Leondiou - Mob 0425 313 393 or EMail secretary@mgcarclubsydney.com.au, NSW

**MG CAR CLUB** SUNSHINE COAST INC. Contact Secretary, PO Box 683, Buderim, QLD 4556. Join us for twice monthly motoring & social events, incl midweek runs & weekends away with like minded enthusiasts. We are a very friendly club & are affiliated with the UK MG Car Club *(JC1264027)* Email pevett@tpg.com.au, QLD

**MICRO CAR &** SCOOTER CLUB. Contact Douglas Kennedy Secretay: P.O. Box 42, Berowra, NSW 2087. Club caters for Micro Cars < 600cc & Scooters. Social runs & CMC events. Meeting - 3rd Friday at 8pm Greyhound social club, Yagoona. *(JC1276965)* EMail microcar@drive.to or www.mcsc/drive.to, NSW

**MID MURRARY CAR** CLUB INC. Contact: President: Brenton Schultz, P.O. Box 125, Cambrai, SA 5353. All makes accepted & bikes as well. Meetings: Held Sunday afternoons (no set Sundays) at the Sedan Hotel, Sedan. *(JC0677811)* Mob 0407 609 894 or EMail rossch@activ8.net.au, SA

**MID NORTH COAST** FORD OWNERS CLUB. Contact Secretary Melissa Cameron. P.O. Box 494 Port Macquaire NSW 2444. *(JC0672848)* All enquires: Ph 02 6562 1437 or Mob 0406 658 461, NSW

**MID NORTH COAST** HOT ROD CLUB, PO Box 6431, Coffs Harbour Plaza, NSW 2450. Meets first Wednesday each month at 7.30 pm at Seaview Tavern, Woolgoolga. Phone for more info. *(JC0249986)* President: Cliff Wiles 02 6647 7091 or Secretary: Andy Douglas 02 6643 5260, NSW

**MIDCOAST OLD HOLDENS** CAR CLUB Inc. Our aim is to promote the dedication and preservation of stock and modified Holdens FX to WB. We are a family orientated club with members of all ages. Meetings held the 3rd Friday evening 6pm of each month at Airport Tavern Taree. Contact Sue Kennerson. www.midcoastoldholdens.com.au or Email info@midcoastoldholdens.com.au *(JC0976723)* Contact Sue: Ph 02 6551 4100, NSW

**MILD 2 WILD** ROD & CUSTOM. Contact Daryl Brian, PO Box 28, Tocumwal, NSW 2714. Meeting 2nd Wednesday of each month at Terminus Hotel. Phone or fax for more info *(JC1147414)* Mob 0429 406 391 Fax 03 5874 5277, NSW

**MILD TO WILD** CAR CLUB, Est 1973. Hot rods, cruisers, classics, street machines. Members nationally. Contact Aussie, PO Box 508, Bowen QLD, phone or email. Website coming soon *(JC0660394)* Ph Aussie Mob 0438 897 693 EMail mild2wild@yahoo.com.au, QLD

**MILDURA MUSCLE CAR** CLUB. Contact Daniel - President, P.O. Box 10017, Mildura, VIC 3500. Meetings 1st Monday each month at Wesley Centre, cnr 10th St & Deakin Ave, Mildura. 7.30pm start. *(JC0676526)* Ph 03 5022 7325 or EMail kyanddan@supernerd.com.au, VIC

**MILDURA VINTAGE VEHICLES** CLUB. Contact Club Secretary, PO Box 1301, Mildura, VIC 3500. We welcome newcomers & visitors. Meeting first Friday of the month at 8pm, in Wilkinson Hall (our Clubrooms, Burns St, Gol Gol, NSW. Membership $45 per annum. Joining fee $10, once only. Contact Peter & Karen Ablett - 03 5023 1999 *(JC0543523)* Contact: John Sandford Ph 03 5023 4447 or Anne McGAuchie 03 5023 3908, VIC

**MILITARY & HISTORIC** VEHICLE CLUB TOWNSVILLE. Meeting 2nd Wednesday each month at Ryan Community Centre, Morindo Drive, KIRWAN. Phone for more info or contact The Secretary, MHVC, PO Box 481, Castletown, HYDE PARK, QLD 4812. *(JC1156364)* Ph 07 4723 7979, QLD

**MILITARY HISTORY GROUP** INC. Contact: President - P.O. Box 6, Dallas, VIC 3047. Restoration Military Vehicles & Associated Items. Dedicated to the Preservation fo Military History. Meeting: Annually or as required. Ph 03 9359 4687. *(JC0577785)* Mob 0416 067 220, VIC

**MILITARY VEHICLE PRESERVATION** SOCIETY INC SA & National Military Vehicle Museum, Sturton Rd, Edinburgh Parks SA. Meeting last Tuesday of every month, 7.30pm at Sturton Rd, Edinburgh Parks SA. *(JC0676523)* Ph 08 8384 1695 leave message, Mob 0418 829 320 or Email trevload@esc.net.au, SA

**MINI CAR CLUB** OF TASMANIA. This Tasmanian car club was started in 1964 and has around 80 members. The club holds events to suit all members, from motorsport to social drives, brunch runs and car shows. Meetings 3rd Thursday of the month at Shannon's Insurance 8pm. Contact James Willson. *(JC0976724)* Ph 04 0998 1274 EMail vanilla_slice@hotmail.com www.minitas.org.au, TAS

**MODEL A FORD** CLUB OF NSW Inc. Holroyd Community Centre, Millar St, Merrylands. Meetings 8pm on 2nd Friday of each month. For further details contact Kate Taylor P.O. Box 162, Panania NSW, 2213 or Ph: 0418 611 716 *(JC0767232)* Mob 0418 611 716, NSW

**MODEL 'A' FORD** CLUB OF QUEENSLAND. Contact Lindsay Harris, 1376 Old Cleveland Rd, Carindale, QLD 4152. Meeting 4th Friday of the month at VCCA Clubrooms, 1376 Old Cleveland Rd, Carindale at 8pm. Phone or fax for more info *(JC0845047)* PH: 07 3206 1028 or Mob 0413 946 268 or EMail lobj1@bigpond.com, QLD

**MODEL A FORD** CLUB OF VICTORIA INC. Please address all correspondence to The Secretary, PO Box 72, Bittern, VIC 3918. *(JC0854636)* , VIC

**MODEL 'A' FORD** CLUB, SOUTH AUSTRALIA INC., PO Box 202, North Adelaide, 5006. Contact Graham Johnson, President. Club website: http://www.homestead.comfordsa/forda.html. Meetings 3rd Tuesday of each month at Glandore Community Centre, Clarke Tce, Glandore *(JC0744468)* Ph 08 8276 7561 EMail grahlyn@bigpond.com.au, SA

**MODEL A RESTORERS** CLUB (AUST) INC, PO Box 320, Dickson, ACT, 2602. Contact Jean McDonald, Secretary. Catering for all Model A Fords in Canberra & surrounding NSW Region. Meetings held first Thursday of each month except, January, June & August *(JC0164140)* Ph 02 6254 3248 EMail robjean@netspeed.com.au, ACT

**MODEL T FORD** CLUB OF AUSTRALIA (NSW) INC. Contact Tim Wynn Jones, Sec, 16 Abbotsford Rd, Homebush, NSW 2140. Meeting every third Friday at the Veteran Car Club premises in Queens Road, Five Dock, NSW, at 8pm *(JC0249515)* Ph 02 9746 6100 Fax 02 9861 0260 EMail twynnjones@optusnet.com.au, NSW

**MODEL T FORD** CLUB OF AUSTRALIA (S.A.). Contact Ian Oates, PO Box 91, Marden, S.A. 5070. Meetings first Wednesday of the month. Also monthly magazine. Phone Ian for more info Mob 0429 001 910. *(JC0660408)* Phone: 08 8261 0480 (between 7 & 9pm, Monday to Thursday). Email: lizzies2013@esc.net.au, www.modeltfordclubaustralia.org.au, SA

**MODEL T FORD** CLUB OF VICTORIA. Contact Geoff Baulch. Meeting 2nd Friday of the month at Ashburton Library, 154 High St, Ashburton, at 8pm. Monthly newsletter & club runs. *(JC0727698)* Ph 03 5342 4837 Email info@modeltfordclubvic.org.au www.modeltfordclubvic.org.au, VIC

**MODEL T OWNERS** OF QLD, 12 Deviney St, Helidon, QLD 4344. For meeting information, visit www.mtoq.org *(JC1163152)* EMail secretary@mtoq.org or Ph 07 4697 6462, QLD

**MOKE OWNERS ASSOC** OF VIC INC. P.O. Box 88, Elsternwick VIC 3185. Club runs a range of activities including service days, and short or long trips. Enjoy the company of others who love Mokes. Meeting is at 8pm on 1st Wednesday each month, Horrie Watson Pavilion Deepden Park. *(JC0876701)* Ron Dickson: Ph 03 9874 3289, EMail president@moke.org.au or www.moke.org.au, VIC

**MONARO CAR CLUB** OF NSW INC. a fun Social Group of Monaro Enthusiasts, catering for all Monaros past to present. Meeting first Sunday each month at 6.30 pm, Baulkham Hills Sporting Club, Renown Rd, Baulkham Hills. For more info, Ph Graham Bruyn, Mob 0419 128 815 or Jeff Sinclair, Mob 0438 163 159 *(JC0534192)* , NSW

**MONARO CAR CLUB** OF S.A. Contact Fiona, PO Box 86, Plympton, SA 5038. Meetings last Monday of each month at Port Road, West Hindmarsh. Phone for more info *(JC1163200)* Mob 0412 308 186, SA

**MONARO CLUB OF** QUEENSLAND INC. Contact Terry Post - President, P.O. Box 1166, Archerfield BC, QLD, 4108. Meetings held second Wednesday night of each month. Phone for more info. *(JC0854127)* Mob 0423 893 839, Email shock76@hotmail.com or www.monaroclubqld.asn.au, QLD

**MONARO CLUB OF** VICTORIA INC, VIC. Contact PO Box 627, Dandenong Plaza, 3175. Meeting 2nd Wednesday of each month at Factory 1, 3 Edgecombe Crt, Moorabbin East, Melway 78-B7. Visitors most welcome. *(JC0945998)* Monaro Hotline Mob O448 MONARO or www.monaroclubvic.asn.au, VIC

**MOREE MOTOR ENTHUSIASTS** CLUB INC. Contact Jeff Biddle, PO Box EM62, East Moree, NSW 2400. Meeting 3rd Wednesday each month at 7pm, at St Philomena's School Hall, Baston St, Moree. Phone for more info *(JC0566415)* Ph 02 6751 1326, NSW

**MOREE VEHICLE RESTORERS** CLUB INC. Contact Ray Wadwell, PO Box 131, Moree NSW 2400. Meeting 2nd Wednesday of the month at 7.30 pm *(JC0735587)* Ph 02 6752 3283, NSW

**MORRIS CAR CLUB** OF S.A. INC. Contact Secretary, PO Box 115, Edwardstown, SA 5039. Club meets 3rd Wednesday each month at Glandore Community Centre, Clark Ave, Glandore, at 8pm. New members & visitors welcome. Phone for more info *(JC1239748)* Mob 0424 804 880, SA

**MORRIS CAR CLUB** OF VIC (Inc), Contact Gary Turner 03 5977 5686 or Shayne Martin 03 9360 0809 - P.O. Box 383, Somerville, VIC, 3912. Meeting 1st Tuesday of month at Pascoe Vale RSL. We cater for all vehicles BMC, British & Leyland built. *(JC0271177)* President - Gary Turner. Www.morriscarclubvic.com, VIC

**MORRIS CAR GROUP** OF IPSWICH Affiliated with Car Inc, PO Box 458 Booval QLD 4304 or go to www.morrisdownunder.com/ipswich Meetings are second Tuesday of each month in the Uniting Church Hall, Limestone ST, Ipswich at 7.30 pm. Contact Neil Sheppard 07 3281 6229 *(JC0140190)* , QLD

**MORRIS MINOR CAR** CLUB - BRISBANE SOUTHSIDE. Meetings 3rd Wednesday of each month. Held at Girlguide's Hall, Roberts St, Wellington Point, Qld, 4160. P.O. Box 156, Capalaba, QLD, 4157. www.brisbanemorrisminors.org.au *(JC0472184)* Val Connors Ph 07 3207 3425 or Jeff Sinclair 07 3287 5542, QLD

**MORRIS MINOR CAR** Club Inc. of Geelong meets every 2nd Wed. of month at 7.30pm, Uniting Church Hall, Cnr Bellarine Hwy & Boundary Rd, East Geelong. We are now accepting all BMC vehicles. Contact John Whelan, Ph (03) 5275 3703 or Milton Quanchi Ph (03) 5258 4182, PO Box 109, Nth Geelong VIC 3215 *(JC0442560)* , VIC

**MORRIS MINOR CAR** CLUB OF NSW INC. Website: www.ozemail.com.au/~minortorque Contact Martin Chapman, PO Box 605, Granville, NSW 2142. Meetings held at Western Suburbs Aust Rules Football Club, Croydon Park, 7.45 pm, 2nd Monday each month. Ph 02 9579 5101, Fax 02 9613 7772, Email: minortorque@ozemail.com.au *(JC214640)* Ph 02 4731 3097, NSW

**MORRIS MINOR CAR** CLUB OF VICTORIA Inc. Contact Secretary: P.O. Box 354, Balwyn VIC 3103. Club meets every 2nd Thursday of the month at 7.30 pm for 8pm start at the Horrie Watson Pavilion, Deepdene Hall, Whitehorse Rd, Balwyn (melways map 46 ref A8). *(JC0718206)* Ph 03 9435 6220, Email sec@morrisminorvic.org.au or www.morrisminorvic.org.au, VIC

Find more issues at magazinesdownload.com

**MORRIS MINOR CAR** CLUB QLD INC. P.O. Box 1345, Oxley QLD 4075. Meetings held 3rd Friday of the month in Brisbane. *(JC0577225)* Ph 07 3379 2132, www.mmccq.com.au or EMail info@mmccq.com.au, QLD

**MORRIS MINOR CLUB** INC - BALLARAT. Contact Bruce, PO Box 1278, Wendouree Village, VIC 3351. Meeting 2nd Monday each month at 7.30pm at the Airport Clubrooms. *(JC0726923)* Ph 03 5339 4026, VIC

**MORRIS MINOR PICNIC** CLUB INC. Contact Ted de Lissa, 51 McGirr St, Padstow, NSW 2211. Meetings held on monthly runs *(JC1038179)* , NSW

**MORRIS OWNERS CLUB** HUNTER REGION INC. Contact Glenda Briggs, PO Box 304, Wallsend, NSW 2287. Meeting 7.30pm to 9.30 pm, Fennell Bay Hall, Fennell Bay, 2nd Monday each month. Phone for more info *(JC0937035)* Ph 02 4933 3813, NSW

**MORRIS OWNERS REGISTER,** Gold Coast, QLD. Contact Albert. Show & Shine monthly site to be selected. Enquiries welcome *(JC1230894)* Ph 07 5598 1543 Fax 07 5598 4460 EMail aaumann@technet2000.com.au, QLD

**MORRIS REGISTER OF** NSW INC. Contact Secretary: PO Box 4138, Homebush South, NSW 2140. Accepting all Morris badged vehicles & related vehicles. Meeting first Friday each month except January, at Lots of Watis, 22 South St, Rydalmere at 7.30pm. *(JC1230964)* Ken Coad: Ph 02 9456 0501 or Fax 02 9456 0503 or EMail kscoad@bigpond.com, NSW

**MORRIS REGISTER OF** S.A. INC. Contact Mr Ron Atkin, PO Box 118, Greenacres, SA 5086. Meeting last Wednesday of every month except December, at Cnr Simpson Ave & Harrison Rd, Devon Park, SA. Phone for more info *(JC1156357)* Ph 08 8389 3272, SA

**MORRIS REGISTER QLD** INC. Contact Col Schiller, PO Box 7742, Toowoomba, QLD 4352. Ph Mob 0419 686 254, or 07 4634 3047, Email: colinschiller@bigpond.com. Meetings held on weekend runs *(JC1213356)* , QLD

**MOSS VALE VINTAGE** VEHICLE CLUB. Contact: Sec: Rikky Winley or Pres: Ray Hatcher. 15 Wembley Rd, Moss Vall, NSW 2577. Catering for cars up to 1968. Meetings: 2nd Tuesday of the month at Moss Vale RSL Club at 7.30pm. *(JC0677813)* Ph/fax: 02 4868 3661, NSW

**MOTAFRENZ CAR CLUB** INC. Motafrenze is Australia's first gay & lesbian car club & has been active club since 1990. To find out more about the clubs day runs & social events log onto our website, phone or email us. *(JC1277571)* www.motoafrenz.org.au, email motafrenz@motafrenz.org.au or Mob 0439 019 117, VIC

**MOTOR ENTHUSIAST CLUB** OF CENTRAL AUSTRALIA. Contact: Derek Poolier. P.O. Box 1506, Alice Springs NT 0871. Meeting 1st Sunday at Freemason Hall, All Church St, Alice Springs. *(JC0271155)* Ph 08 8953 3051, NT

**MOTOR VEHICLE ENTHUSIASTS** CLUB Inc. Contact Stuart, GPO Box 911, Darwin, NT 0801. Meeting 2nd Wednesday each month at Old Qantas Hangar, Parap, at 7.30 pm *(JC0139865)* Ph 08 8927 9640 AH, Fax 08 8942 0758, NT

**MOUNT GAMBIER VETERAN** & VINTAGE CAR CLUB INC. Contact S. Smaling - Publicity Officer), P.O. Box 1869 Mt Gambier, SA, 5290. Meetings at 8pm last Friday of the month at Clubrooms 15 Shelton St, Mt Gambier SA 5290. Ph 08 8726 8348 or Fax 08 8726 8348 *(JC0170686)* EMail mgvvcc@tcc.com.au or www.tcc.com.au/mgvvcc, SA

**MR2 OWNERS CLUB** of Australia (VIC Branch Inc), Contact Kevin Clarence. The club caters for Toyota MR2 from 1984 to 2006 AW11, SW20 & ZZW30 Spyder. Club events are usually the last Sunday in the month, check web site for details. Further information email info@mr2club.com.au *(JC0773510)* Mob 0417 558 613 or Further information www.mr2club.com.au or for an Entry Form send an email to nationals@mr2club.com.au, VIC

**MUDGEE-CUDGEGONG VALLEY PIONEER** VEHICLE CLUB INC. P.O. Box 398, Mudgee, NSW, 2850. Contact Stephen Sneesby. Meetings 1st Monday of the month at Clubrooms - Mudgee Railway Station *(JC1069051)* EMail cvpvclub@yahoo.com, NSW

**MURRAY HERITAGE MOTORISTS,** PO Box 779, Wodonga, Vic. 3689. Contact Roy Strange, Sec. Answering service in use. Meeting at 7.30 pm 2nd Wed each month at Park Hall Retirement Village, Wodonga, alternating with Royal Hotel, Corowa. From Corowa to Corryong. Vehicles 25 years & older. *(JC810649)* Ph 02 6059 6388, VIC

**MUSCLE CAR CLUB.** Contact Paul McCamley, PO Box 856, Springwood Qld, 4127. Catering for 1960-76 Australian and American muscle cars only *(JC0542773)* , QLD

**MUSTANG OWNERS CLUB** OF AUST (WA). P.O. Box 429, Victoria Park, WA 6100. Mustang club for anyone enthusiastic about Mustangs! Meetings 1st Tuesday of the month. *(JC0876698)* President: Rob Bloxham: Mob 0403 537 580, EMail rjbloxham@amnet.net.au or www.mustang.org.au, WA

**MUSTANG OWNERS CLUB** OF AUST INC. P.O. Box 8390 Woolloongabba QLD 4102. A club for owners of the Ford Mustang to share information, views and join in Club Runs and other Events of Interest. Meetings held 4th Wednesday of every month at our Clubroom Jean Howie Drive Morningside. All prospective Members welcome. *(JC0876700)* Ray Law: Mob 0412 573 065, raylaw1@optusnet.com.au or www.qld.mustang.org.au, QLD

**MUSTANG OWNERS CLUB** OF AUST. VIC. INC.GPO Box 4289, Melbourne VIC 3001. We are a large club with over 500 members interested in the preservation of Mustangs. Meetings Melbourne Bowling Club 3rd Wednesday every Month except December which is held on the 2nd Wednesday. *(JC0876699)* Ian Collins: 03 9579 0996, www.mustangclubvictoria.org.au or EMail moca_vic@yahoo.com.au, Vic

**MUSTANG OWNERS CLUB** OF NSW (INC) P.O. Box 289, St Ives NSW, 2075. Large active club catering for all Mustangs from 1964 1/2 to present. Meets 3rd Wednesday of the month at 7.30pm at the Merrylands RSL Club, 14 Military Rd, Merrylands. *(JC0877379)* Contact Pter Cooke, Registrar: Mob 0429 798 941, EMail mocansw@mustang.org.au or visit www.mustang.org.au/nsw, NSW

**MUSTANG OWNERS CLUB** OF SA INC. Contact Tony, PO Box 210, North Adelaide, SA 5006. Meeting 3rd Wednesday of each month at 8pm at West Torrens Birkalla Soccer Clubrooms, Cnr Anzac Hwy & Morphett Rd, Novar Gardens *(JC0845342)* Ph Tony 08 8250 5376, SA

**MUSTANGS ON THE** MOVE INC. Contact Secretary, Po Box 130, Seacliff Park, SA 5049. Meeting 4th Wednesday of each month at 8pm at the Sporting Car Club of S.A., 51 King William Rd, Unley. Phone or email for more info. *(JC1248154)* Ph Secretary Mike - 08 8322 4551 or Email mustangs.sa@hotmail.com.au, SA

**MYALL LAKES MOTORSPORTS** CLUB INC. Contact Ross Jones, PO Box 277, Tea Gardens, NSW 2324. Picnic x 2 months & TBA. We are CAMS affiliated, RTA approved for club rego. We support all forms of motor interests. *(JC1163053)* Ph/Fax 02 4997 2299 EMail roscoeracer@optusnet.com.au, NSW

**NANANGO & DISTRICT** CAR CLUB. Contact Ray, PO Box 69, Nanango, QLD 4615, Ph 07 4171 0348. Meeting 3rd Thursday every month at the Showgrounds *(JC0525719)* , QLD

**NARACOORTE HISTORIC VEHICLE** CLUB Inc. Rear Sheep's Back Museum, MacDonnell St, Naracoorte, SA 5271. Meeting 4th Thursday of every month *(JC0416263)* , SA

**NASH REGISTER OF** AUSTRALIA. Contact Wes Robinson, 527 Boston Rd, Chandler, QLD 4155 *(JC0249787)* Ph Secretary Wes Robinson, Mob 0418 716 570, QLD

**NATIONAL CADILLAC CLUB** OF SOUTH AUSTRALIA. Contact Ian Robertson, PO Box 408, Campbelltown, SA 5074. Cruises monthly. Advice on buying, selling, maintaining & obtaining spares for Cadillacs & LaSalles. Directly associated with Cadillac LaSalle Club of America. Websites: www.cadillaclasalleclub.org (USA); caddyclub.tripod.com (Australia) *(JC0341183)* Ph 08 8264 2840, SA

**NATIONAL REGISTER OF** owners of Austin Sheerline (A125) and Austin Princess (A135) vehicles. Sharing restoration tips & parts availability. We conducted an inaugural rally in 2000, & are meeting again Easter 2003 together with Austins Over Australia. Annual newsletter. For further info, contact Alan Stevens, "Humbug Scrub", Huntly VIC 3551, Ph 03 5448 8494, Email: ajstevens@iprimus.com.au *(JC0223037)* , VIC

**NEPEAN DISTRICT MORRIS** MINOR CAR CLUB. Contact Robert Johnston, PO Box 427, St Marys, NSW 1970. Meeting 2nd Tuesday each month at Victoria Cottage, Kingswood. Monthly club outings *(JC1138879)* Ph 02 4731 3097 EMail lrjohnston@bigpond.com, NSW

**NEWCASTLE CRUZERS INC.** Write to: Secretary, PO Box 300, Broadmeadow, NSW 2292. Located in Newcastle & Hunter Valley, NSW. Owners of American or Canadian vehicles & families who are into American Cruzin style activities invited to apply for membership. $10 per family PA or just turn up on our monthly "Sat-Nite" Cruzin Runs or Sunday Event Cruzin Day Trips each month. We welcome other American Car Clubs to cruze with us. *(JC0223631)* visit: www.newcastlecruzers.com or www.americancruzin.com for info, NSW

**NEWCASTLE DISTRICT VINTAGE** CAR CLUB INC. Meet on 3rd Wednesday of each month at the NDVCC club rooms located at 78 Main Road, Boolaroo. *(JC0773248)* Contact President Bob Stevens: Ph 02 4946 9026 or Mob 0432 637 591, NSW

**NEWCASTLE RESTORED VEHICLE** CLUB INC. Meetings held first Tuesday each month at Club Macquarie at Cockle Creek, commencing 7.30pm. Club runs usually on following Sunday. All veteran, vintage & classic cars, buses, trucks & bikes of all makes & models most welcome. *(JC1156366)* For details contact NRVC club captain Bill Kalb Mob 0428 465 057 or EMail kalb.b@bigpond.com or Mick Saide mob 0448 203 025. Entry forms filled in on the day., NSW

**NISSAN CAR CLUB** AUST. (NCCA) Contact: Secretary, PO Box 278, Box Hill, VIC, 3128. Meetings 2nd Friday of each month at Whitehorse Inn, 5 Burwood Road, Hawthorn 8:15 pm or www.nissancarclub.org.au *(JC0324104)* , VIC

**NOOSA BEACH CLASSIC** CAR CLUB Inc. Contact Max Parnell, PO Box 1115, Noosa Heads, QLD 4567. Ph 07 5455 3167 Major events each year include the Noosa Classic Car Show & the Noosa Hill Climb. Max Parnel: Ph 07 5455 3167, EMail president@noosacarclub.com.au or *(JC0818825)* www.noosacarclub.com.au, QLD

**NORTHERN DISTRICTS RODDERS** INC. Contact Peter, PO Box 619, Redcliffe, QLD 4020, Ph 07 3204 0417. Meeting 2nd Wednesday of each month at Clubhouse, Redcliffe Showgrounds, starting 7.30 pm *(JC0148946)* All welcome, for more information contact Richard: Mob 0403 823 270 or Peter 0423 031 630, QLD

**NORTHERN RIVERS CLASSIC** CAR CLUB. President David Hicks, PO Box 6390, South Lismore, NSW 2480. Members all over Northern Rivers. Many classic makes incl MG, Jaguar, Triumph, Rover, Porsche, Alfa Romeo, Bentley, Holdens, Morris Cowley & all family cars. Meeting at Lismore Workers Club on first Tuesday of the month at 7.30pm, or meet after 6.30 pm for casual meal & drinks before meeting. Ph 02 6663 7292 *(JC0644098)* , NSW

**NORTHERN RIVERS FORD** Owners Club NSW Inc. Contact Paul Stewart. 201 Walker St, Casino NSW 2470. Meeting: 3rd Wednesday Every Month. Call for further details *(JC0672820)* Ph 02 6662 5962 or EMail NRFOC@Live.com.au, NSW

**NORTHERN TERRITORY FPV** CAR CLUB. Contact Tony, Mob 0410 413 425, or Dave Mob 0433 173 077, 162 Woodlake Blvd, Durack, NT 0830. Meeting & run combined, first Sunday of the month *(JC0653149)* , NT

**NSW TORANA CLUB,** PO Box 5502, Windsor South, NSW 2756. Contact: Greg Hawkins, President. Social runs held fourth Sunday each month. Visitors welcome. Visit our website for further info *(JC0365016)* Mob 0401 200 277 EMail info@nswtoranaclub.com, Website: www.nswtoranaclub.com, NSW

**NSW UTE CLUB** INC. Contact Daniel, PO Box 27, Woodford, NSW 2778. Phone or email: promotions@nswuteclub.com or visit www.nswuteclub.com *(JC0157547)* Mob 0417 301 121, NSW

**OAKLAND CAR REGISTER** (AUSTRALIA). Contact Mrs Gloria Arnel, 678 Gillies Rd, Sulky, VIC 3352. Phone for more info. *(JC0735580)* Ph 03 5334 6485 or EMail oakland@netconnect.com.au, VIC

**OL FARTZ DRAG'N** Drag Racing Club for Cars & Bikes, sand sealed salt. Phone or email for more info. Inter Action Website coming soon! *(JC0660396)* Ph Aussie Mob 0438 897 693 EMail ofdragn@yahoo.com.au, QLD

**OLD CAR SOCIAL** CLUB Meet 1st Tuesday night of every month at Canley Heights RSL, Humphries Road, Canley Heights. All cars accepted. For more info. Contact Neil. *(JC0257993)* Mob 0405 385 235, NSW

Find more issues at magazinesdownload.com

Find more issues at magazinesdownload.com



**OLD MOTORING CLUB** INC. Catering for all vintage vehicles. Contact Bill Prigg, 6 Daley Rd, Yagoona, NSW 2199. Meeting first Monday of the month at Batt St, Sefton. Phone for more info *(JC0845142)* Ph 02 9709 5974, NSW

**OLD SKOOL MUSCLE** CAR CLUB, 72 Morne St, Capalaba QLD 4157. Contact Jodie Johnson. Open to all makes & models pre 1985. *(JC1270330)* Ph 07 3823 5302 or www.oldskoolmusclecarclub.com, QLD

**OLD SKOOL STREET** CARS, GEELONG, VIC. Contact David - Barwon Terrace, Sth Geelong, VIC, 3219. 2nd Monday of the month at 6pm *(JC0572444)* Mob 0409 919 200, Vic

**OPEN TO ALL** MODELS F100, Welcome quarterly meetings, discounts on parts to members, BBQ, shows, trips now available, truck badges to all club members, now available membership forms, write to secretary at P.O. Box 7476, Chatham, NSW, 2430. or phone Eddy McKee for for further details *(JC0371953)* Ph 04 5803 1939, days only please, NSW

**ORANA ELITE FORD** CAR CLUB INC. President Mark Jarrett, 21 Oxley Circle, Dubbo NSW 2830, Meetings every month & club events. Phone for more info PH: 02 6882 7295 *(JC1037916)* Mark: Mob 0447 486 378, NSW

**ORANGE & DISTRICT** ANTIQUE MOTOR CLUB. Contact Ian Henderson, PO Box 664, Orange. Club Rooms, Old Bloomfield School. Meeting third Monday of each month *(JC0937695)* Ph 02 6365 8359, NSW

**ORANGE & DISTRICT** ANTIQUE MOTORCLUB. Contact: Publicity Officer - Box 664, Orange, NSW 2800. Caters for owners & interested devotees of all old vehicles. Monthly events & social activities. Meeings: 3rd Monday each month at clubhouse, Louie Lane, Orange, NSW. *(JC0677260)* Ph 02 6364 5202, NSW

**OUTLAWS CAR CLUB** OF QLD. Contact Jason King, PO Box 3469, Logan City Delivery Centre, QLD 4114. Meeting first Monday of the month *(JC1121329)* Mob 0402 839 913, QLD

**PACKARD AUTOMOBILE CLUB** OF AUSTRALIA INC. Contact Micael Ketye P.O Box 1002, Meadowbank, NSW 2114. *(JC0937702)* Mob 0400 302 526 or www.packardaustralia.com/index.htm, NSW

**PANEL VAN CLUB-SUNSTATE** PANEL VAN CLUB INC. Meeting Bi-monthly, 1st Sunday at 10am, at Caboolture Aero Club Aerodrome Road, Caboolture, QLD. Phone John, Secretary, for more info. Ph 07 3264 8380 or EMail dolton_john@yahoo.com.au *(JC1257141)* , QLD

**PARKES ANTIQUE MOTOR** CLUB INC. Meets 2nd Tuesday each month at either Parkes or Forbes. Regular club run on Sunday following monthly club meeting. Parkes Motor Museum at Henry Parkes Centre, Newell Highway, Parkes, NSW. Open weekdays 9am to 4pm, Weekends 10am to 4pm. Group bookings by arrangement. *(JC0735588)* President: Rodney Bradley - Ph 02 6862 2015 or 0419 622 165; Sec: Barry Garment - Ph 02 6862 2880 or 0408 025 712 or write: PO Box 476, Parkes, NSW 2870 or EMail barry.garment@bigpond.com, NSW

**PEGASUS ROD &** CUSTOM CLUB INC. Contact Jon Williams, PO Box 100, Bayswater, VIC 3153. Devoted to the hobby of rodded and custom cars. Meeting 2nd Monday of the month at 8pm, at Clubrooms. Ph Jon Williams Mob 0407 682 328, info@pegasusrodandcustomclub.com.au *(JC1138878* www.pegasusrodandcustomclub.com.au, VIC

**PERFORMANCE SILVIAS &** IMPORTS CAR CLUB OF SA. P.O. Box 61, Holden Hill SA 5086. The Club PSi of 2009 is focused on the improvement and enjoyment of safe driving skills. The members are all in it for the same thing; to enjoy their cars to the limits, in safe and legal environments. *(JC0876694)* Shane Furner: Mob 0404 069 257, committee@clubpsi.org or www.clubpsi.org, SA

**PEUGEOT CAR CLUB** OF NSW INC. P.O. Box 404, Gladesville NSW 1675. Join us with sporting days, social outings, lots of laughs, learning and sharing your enthusiasm for this rugged and reliable manufacturer. 1st Wednesday of the month (not January), Veteran Car Club hall, Five Dock, 8pm. *(JC0876692)* Ross Berghofer: Mob 0409 504 551, EMail nswclubinfo@peugeotclub.asn.au or www.peugeotclub.asn.au, NSW

**PEUGEOT CAR CLUB** OF VICTORIA. Contact Secretary, PO Box 403 Nunawading, VIC 3131. Meeting first Friday each month (except January) at VDC clubrooms, Unit 8, 41-49 Norcal Rd, Nunawading (melway 48 G10) at 8pm. Email information@pccv.org or *(JC0332716)* Mob 0427 203 206 or www.pccv.org, VIC

**PEUGEOT CLUB OF** QLD, meeting 2nd Thursday each month (except January) at Shannon's club rooms, Unit 3/11 Ross St, Newstead at 8pm, phone for more info or visit www.peugeotclubqld.org.au, email info@peugeotclubqld.org.au or P.O. Box 404, Everton Park QLD 4053 *(JC0867821)* Contact Ray Schmidt Mob 0407 174 822 or Fax 07 3882 1313, QLD

**PHANTOM COACHES HEARSE** CLUB, 'Fleetwood', Surry St, Collector, NSW 2581. For more info, contact Tinny, Mob 0438 705 098, or Jon Mob 0408 627 782 *(JC0937721)* , NSW

**PHOENIX ROD &** CUSTOM CLUB INC, Secretary Maureen Inwood, PO Box 129, Denman, NSW 2328. Please phone or email for more info *(JC0946274)* Ph Club, 02 6547 1127 or Tom Lloyd 02 4945 0685, EMail phoenixrod@dodo.com.au, NSW

**PITTWATER MOTOR ENTHUSIASTS** ASSOCIATION INC. Contact Secretary, PO Box 499, Newport, NSW 2106. Meeting every 2nd Tuesday at Mona Vale, G.G. Hall. For more info, Fax 02 9971 5690 *(JC1130265)* , NSW

**POINT PIPER MOTORING** CLUB, incorporating the Amphicar Club of Australia. PO Box 1622, Double Bay, Sydney, NSW 2028. *(JC0974250)* Ph/Fax 02 9328 6791 Mob 0419 273 000 EMail acemarine@bigpond.com.au, NSW

**PONTIAC CAR CLUB** - NSW CHAPTER. Meetings held second Tuesday of each month, except January, at Macarthur Ford Service, 5 Badgally Street, Cambelltown, NSW 2560. BBQ at 6.30pm prior to meeting at 7.30pm. *(JC0676529)* Contact: Ray Grech - Mob 0410 692 858, NSW

**PONTIAC CAR CLUB** OF VIC CHAPTER. Contact Tim Connell. Unit 1/3 Edgecombe Crt, Moorabbin VIC 3189. All makes and models of Pontiac vehicles from any era welcome. Monthly outings and club displays at major car shows. Child friendly group. Meetings first Wednesday of Each Month. Meetings kick off at 7pm with a BBQ Meeting starts at 8pm. *(JC0673012)* Mob 0412 999 731, EMail pcca_vic@optusnet.com.au or www.pcca.org.au/vic.html, VIC

**PONTIAC CAR CLUB,** QLD CHAPTER. Meetings held in the Beenleigh Tavern conference room, 114 Distillery Rd, Beenleigh, at 8pm on the 1st Tuesday of each month (except January). Use exit 35 off the M1. Tavern is adjacent to the Main St roundabout. For more info see the club website www.qldpontiac.com or write: PO Box 7037, Mt Crosby, QLD 4306. *(JC1046612)* Ph 07 3865 3088, QLD

**PONTIAC CAR CLUB,** SA CHAPTER. Contact Graham, 18 Minnamurra Drv, Redwood Park, SA 5097. Catering for all Pontiac models. Family orientated Club *(JC0718600)* Ph 08 8289 0728, SA

**PONY CAR CLUB** OF AUSTRALIA INC, P.O. Box 1718, MUDGEERABA, QLD 4226. Contact Club Secretary. Monthly runs on first Sunday of each month as seen on the website. *(JC0559853)* Website www.ponycarclub.com.au., QLD

**PORSCHE CLUB, CAIRNS** QLD. Rain or shine, monthly gatherings are always on the first Sunday of every month for 9am at Tourdex. Tourdex is at 13 Johnston St by Captain Cook Highway near Barron River & the airport, Cairns. It is under cover. The club started in 2003, but is still very small and casual in nature. All owners of all types of Porsche cars from very old to very new cars are invited. This is a family club, so everyone is invited. Our annual financial years membership is $50. Please bring a walkie talkie to every meeting for efficient communications during our drives. *(JC1076815)* www.porscheclubcairns.com EMail c@carmagic.com.au, QLD

**PORT AUGUSTA VEHICLE** RESTORERS CLUB INC. P.O. Box 1992, Port Augusta SA 5700. Club formed to provide a meeting place & support for people with an interest in restoring a Car Truck or Motorcycles. Club Offers Historic Registration for cars 30years old or older. Meetings Homestead Park, First Thursday of each Month at 730pm. *(JC0876691)* Historic Registrar: Mob 0439 801 135, EMail cobra2@ozemail.com.au or www.goanna.biz, SA

**PORT MACQUARIE ANTIQUE** & CLASSIC CAR CLUB INC. General meetings held every second Wednesday of the month at The Bridge Club, Hastings River Drive, Port Macquarie, at 7.30 pm. President Stan Prentice, Secretary Roger Brailey or PO Box 385, Port Macquarie, NSW 2444 *(JC1055496)* Ph 02 6582 1668, NSW

**PORT MACQUARIE HERITAGE** CAR CLUB. Contact Max Rankin, PO Box 5553, Port Macquarie, NSW 2444, Ph 02 6583 8344 or Fax 02 6583 8108. Meeting 2nd Wednesday each month at 7.30 pm, at Senior Citizens Hall, 74 Munster, St, Port Macquarie. *(JC0634928)* Mob 0427 640 779 for bookings & further information., NSW

**PORT MACQUARIE, HASTINGS** AUTO RESTORERS SOCIETY INC. Meetings first Wednesday each month at 7.30 pm in Senior Citizens Rooms, Munster St, Port Macquarie, NSW. All correspondence to PO Box 1131, Port Macquarie, NSW 2444. Ring Robin Bushell for membership details *(JC0854115)* Ph 02 6585 4147, NSW

**PORT STEPHENS CLASSIC** AUTOMOBILE ASSOCIATION. Contact Jim White, PO Box 130, Nelson Bay, NSW 2315. Meeting second Thursday of the month at Nelson Bay Bowling Club, at 6pm *(JC0552005)* Ph 02 4981 0456 EMail jimjenny@t.p.g.com.au, NSW

**PORTLAND & DISTRICT** MOTORING ENTHUSIASTS' CLUB, 30 Townsend St, Portland VIC, 3305. Meeting last Monday each month at 7.30 pm, at Tramway Depot, Henty Park *(JC1138508)* Ph Daryl Rigby, Secretary, 03 5523 2762, VIC

**POSTVINTAGE CAR** CLUB OF TASMANIA INC (PVCC). Contact President or Secretary, PO Box 520, Moonah, TAS 7009, Website: www.postvintage-tas.org or phone or email President. Meeting 2nd Thursday each month at Shannon's Insurance, 337 Argyle St, North Hobart, at 7.30 pm. Ph 03 6244 1945 *(JC0164190)* Further information contact Co-ordinator: Alan Keogh Mob 0427 765 788 or www.postvingage-tas.org, TAS

**PRINCE SKYLINE GT** REGISTER - dedicated to the preservation & restoration of all types of Prince Cars & Commercials. *(JC0776599)* EMail princegt@bigpond.net.au or mail: P.O. Box 32, Surrey Hills VIC 3127, VIC

**PT CRUISERS DOWNUNDER** INC is a family-oriented club for owners of Modern Mopars , Chryslers & Dodges. People of all ages who love socialising, getting out cruisin & turning heads. Stock standard or modified, all are welcome. *(JC0876688)* Scottie: Mob 0411 758 133, EMail clubinfo@ptcruisersdownunder.com or www.ptcruisersdownunder.com, QLD

**QLD HD &** HR HOLDEN CLUB INC. Contact Sean, PO Box 1700, Coorparoo, DC, QLD 4151. Meeting last Monday each month, except December *(JC0854138)* Mob 0419 670 856, QLD

**QUARTER ZONE DRAG** RACING CLUB meets every 2nd Tuesday at 7.30 pm at Redbank Plains Cricket Club, Redbank Plains Rd, Redbank Plains, Qld. New members always welcome. For more details Ph Brian Martin, Mob 0417 610 562 *(JC1230896)* , QLD

**QUEANBEYAN SOUTHERN TABLELANDS** Heritage Automobile Restorers Club. Meetings held first Tuesday of every month at Girl Guides Hall, Erin St, Queanbeyan, at 8pm. Family orientated club catering for all makes & models, incl some tractors. Visitors welcome. Contact: Maree Burke, PO Box 1420, Queanbeyan, NSW 2620, Club email: stharc@australiamail.com, Website: www.stharc.org.au or phone *(JC0845388)* Ph Maree 02 6297 7763 AH, NSW

**QUEANBEYAN VETERAN &** VINTAGE RESTORERS CLUB INC. The Secretary, PO Box 897, Queanbeyan, NSW 2620. Meeting last Wed each month at 8 pm. *(JC1012564)* Ph 02 6297 9706, NSW

**QUEENSLAND AMERICAN FORD** V8 CLUB INC (1955 to 1972). Contact Alan Stoodley, PO Box 1, Sunnybank, QLD 4109. Meeting 2nd Tuesday evening of each month at the Mustang Club rooms, Morningside Park, Morningside. *(JC0525707)* Ph 07 5549 3226, QLD

**QUEENSLAND CHEVROLET CAR** CLUB, PO Box 235, Coorparoo, Qld 4151. Meetings held first Tues each month except January, at Veteran Car Club rooms, Old Cleveland Rd, Carindale, at 7.30 pm. Ph Mark Dearlove: 0408 575 568. Visit www.chevclubqld.org for details. *(JC1213873)* Ph Charles 0421 089 000 or EMail cggs@bigpond.com, QLD

**QUEENSLAND DRAG RACING** ASSOCIATION. Contact Gary Bannerman, PO Box 331, Red Hill, QLD 4059. Meeting 8pm last Wednesday each month except December, at Queensland Rifle Association Dining Room, Old Cleveland Rd, Belmont *(JC0836230)* , QLD

**QUEENSLAND EARLY FORD** V8 CLUB INC. Caters for Ford Motor Co vehicles 1932 to 1954. Contact the Secretary, c/o VVCA Club Rooms, 1376 Old Cleveland Rd, Carindale, QLD 4152. Club meets third Thursday of each month (except December) at the above address. Phone for further details, Ph 07 5537 9445 *(JC0552407)* , QLD

**QUEENSLAND VINTAGE VEHICLE** ASSOCIATION INC. The best Multi-make Vehicle Club for all old car enthusiasts. Visit us on www.qvva.org, or phone for more info *(JC0459120)* Mob 0412 076 846 or 0428 971 434, QLD

**QUEENSLAND VINTAGE VEHICLE** ASSOCIATION Inc., 1376 Old Cleveland Rd, Carindale, QLD 4152. (Veteran Car Clubrooms). Ph Mob 0412 076 846. Meeting 4th Wednesday each month at 8 pm, at the above address. Vehicles 40 years or older eligible to join *(JC0223044)* Swap co-ordinators - Frank Wegrzyniak: mob 0412 076 846 or Robert Wade: mob 0421 565 202, www.qvva.org, QLD

**QUIRINDI CLASSIC CAR** & ENTHUSIASTS CLUB. Contact Club Registrar: P.O. Box 384, Quirindi NSW 2343. We welcome all cars, trucks, motorbikes & enthusiasts who have an interest in these vehicles. Monthly runs & outings. New members welcome. *(JC0577237)* Ph 02 6746 5455 or EMail bta54753@bigpond.net.au, NSW

**R & S** CHRYSLER VALIANT CAR CLUB OF VICTORIA INC. Contact Peter Flavelle, PO Box 519, Blackburn, VIC 3130. Meeting last Tuesday each month excepting December, at 8pm, at Eley Park Community Centre, Eley Road, Blackburn South. Phone for more info *(JC0459339)* Ph 03 9870 4450 AH, VIC

**R & S** SERIES VALIANT CAR CLUB OF NSW INC. Contact Peter, PO Box R124, Roselands, NSW 2196, or www.1962valiants.com. Meeting first Monday every month except January, at 8pm, at Brian Wunsch Centre, Avoca Road, Wakeley (next to Fairfield Council Chambers) *(JC1055509)* Ph 02 9824 8885, NSW

**R & S** SERIES VALIANT CAR CLUB OF SA Inc, Contact Allan Pike, P.O. Box 104, Daw Park, SA 5041. Meeting 4th Wed each month except December at 7.45pm. Payneham Rd, Payneham SA 5070. *(JC0874011)* For Details: Ph 08 8352 1383, SA

**R/T CHARGER CLUB** AUSTRALIA. Contact President, Tony Roland, PO Box 30, Coolangatta, QLD 4225. Meeting 5th Sunday of the month. Phone for details & membership. Club plates available *(JC0962170)* Mob 0419 721 453 Fax 02 6674 2838, QLD

**RAMBLER CAR CLUB** OF W.A. Contact Bob Tiedtke, 13 Chartwell Way, Swanview, WA 6056. AMC, Rambler, Hudson, Nash, Jeep. Phone for more info *(JC0358609)* Ph 08 9294 4597, WA

**RAZORBACK CRANKHANDLE ASSOC.** INC. Contact Ken Oliver Pres, PO Box 331, Picton, NSW 2571. Meeting 3rd Thursday each month at Picton. *(JC58566)* Ph/Fax 02 4646 1534, NSW

**REGENCY RAMBLERS ROD** & CUSTOM CLUB. Meet every 2nd Monday at 8 pm at Badgery's Creek Scout Hall, NSW. For more info, phone or email Ray or Donna, Mob 0414 181 830, Email: regencyramblersrodclub@hotmail.com, or visit our Website www.regencyramblers.com.au *(JC0534141)* mob: 0433 328 068 or regencyramblersrodclub@hotmail.com, NSW

**RENAULT CAR CLUB** OF QLD INC. Contact Bruce Slade, PO Box 1155, Milton, QLD 4064. Phone or email for details. Meetings 4th Wednesday of each month at Shannons Club Rooms, 3/11 Ross St, Newstead, Brisbane. Website: www.renaultclubs.org.au *(JC0324156)* Ph 07 3844 4231 EMail enquiry@renaultclubqld.com.au, QLD

**RENAULT CAR CLUB** OF VICTORIA. Club President Paul Stewart - 0429 881 128. P.O. Box 111, Heidelberg, VIC 3084. Meets 2nd Tuesday of each month at Dorothy Laver Reserve Pavilion, Saxby Rd, Glen Iris, www.renaultnet.org *(JC58667)* , VIC

**RENAULT CAR CLUB** VICTORIA, PO Box 111, Heidelberg, VIC 3084. Meetings 2nd Thursday each month 8pm at Surrey Hills Neighbourhood House, Union Road, Surrey Hills, VIC, 3127. Contact David Cavanagh, President for more details. *(JC0525517)* Mob 0416 052 250, VIC

**RENAULT REGISTER, THE** Renault Car Club of Victoria has a National Register of all models, please contact, PO Box 111, Heidelberg, VIC 3084. Ph: 0412 303 816 or Fax: 03 9802 3963 *(JC415905)* , VIC

**REO MOTORS REGISTER** - Contact A Rozneki Secretary - P.O. Box 35, Deepwater, NSW, 2371. For all Reo cars, trucks, buses, utes & panel vans. *(JC1177546)* , NSW

**REO MOTORS REGISTER,** for all Reo Cars, Trucks, Buses, Utes & Panel Vans. Owners invited to write for info, tech help or just send details & photo if possible, of their Reo, even derelict Reos, parts, manuals etc, as some people are looking for these vehicles to restore or for parts. Have records of many Reos sold new in NSW & Qld by Reo Motors, also some manuals & parts books. Please write to: P Anderson, Reo Motors Register, PO Box 35, Deepwater, NSW 2371 *(JC0517035)* Write: PO Box 35, Deepwater, NSW 2371, NSW

**REO MOTORS REGISTER.** For all Reo Cars, Trucks, Buses, Utes & Panel vans. Contact the Secretary. *(JC1077492)* Write to: PO Box 35, Deepwater 2371, NSW

**REV'N' REC INC.** Situated in central Victoria we include all makes & models of cars, trucks, motorbikes, buses & stationary engines. Encouraging family participation & enjoyment *(JC0170648)* Contacts:Richard Priestley 03 5831 6685, Lloyd Swinson 0421 929 069, Ian Hose 03 5286 8221 or Len Jackson 03 5856 1806, VIC

**REVOLUTION RODDERS. CONTACT** Donna Fleming, PO Box 3602, Rouse Hill, NSW 2155. Meeting 2nd Friday each month at 7.30 pm at Prospect Hotel. *(JC0718284)* Mob 0412 477 435, NSW

**RICKSHAWS HOT ROD** & KUSTOM CAR CLUB INC, PO Box 190, Jesmond, NSW 2299. For more info, Ph Club Secretary,Glen Austin *(JC0744624)* Ph 02 4951 2518, NSW

**RILEY MOTOR CLUB** (Inc. in Victoria), meets first Friday each month at Eric Raven Reserve Hall, Estelle St, Glen Iris, at 8pm. Contact Noel Wyatt, Membership Sec., 186 Beaconsfield-Emerald Rd, Beaconsfield, 3807. *(JC58570)* Ph 03 9707 1115 EMail noelyn@bigpond.com, VIC

**RILEY MOTOR CLUB** INC in Victoria. P.O. Box 70, Beaconsfield VIC 3807. email RileyClubVictoria@bigpond.com. Website: www.users.bigpond.com/rileyclubvictoria. Membership enquires should be directed to Noel Wyatt. Ph: 03 9707 1115 or email as above *(JC0968565)* , VIC

**RILEY MOTOR CLUB** OF AUSTRALIA (NSW Area), PO Box 307, Thornleigh, NSW 2120. Meet first Tuesday of the month, "Hawks" Bowling Club, cnr First Ave & Young St, Eastwood 7.30pm. Contact Ros Walker *(JC0442413)* Ph 02 4976 3755 EMail whisky@idl.com.au, NSW

**RILEY MOTOR CLUB** OF SA. Contact: Geoff Wilson, PO Box 267, Fullarton, SA, 5063. Meets 3rd Tuesday of the month at 8pm at Parkside Primary school, Robsart St, Parkside. *(JC1046686)* Ph 08 8556 9056, SA

**RILEY MOTOR CLUB** OF WA INC. Secretary Ivan Botica, PO Box 1186, East Victoria Park, WA 6979. Meets first Tuesday each month at a member's home. *(JC0534118)* Mob 0418 927 697 or EMail ivanpb@iinet.net.au,

**RISING SUN COLLECTORS** REGISTER OF AUST. PO box 84, Banyo, QLD 4014. Car shows as advised, and newsletter bi-monthly. *(JC0140022)* Ph Alan Taylor: 0416 312 189 or Email rscra@dodo.com.au, QLD

**RIVERINA FORD OWNERS** CLUB. Contact Chris Hale. Phone for details. *(JC0170633)* Mob 0429 400 083, NSW

**RIVERINA MONARO'S. WE** meet at various locations around the Riverina to help all of our members. Membership is free social membership at this point in time. Contact President Patrick O'Brien or Secretary Craig Steer. Email: info@riverinamonaros.com or www.riverinamonaros.com *(JC0974400)* Patrick Mob 0427 416 354, EMail president@riverinamonaros.com or Craig: 0458 454 030, secretary@riverinamonaros.com, NSW

**RIVERINA SPORTS CAR** ASSOCIATION INC. Contact Alan Kay, P O Box 1330 Albury NSW 2640. Meeting 2nd Monday each month at 7.45 pm at Commercial Club, Dean St, Albury. Phone for more info *(JC0566416)* Mob 0439 776 008, NSW

**RIVERINA VOLKSWAGEN CLUB** INC. Contact: 10 Holloway St, Wagga Wagga, NSW 2650. For information about the Riverina Volkswagen Club Inc., its events & activities, please visit our website. *(JC0977455)* www.riverinavolkswagenclub.com, NSW

**RIVERLAND MOTORSPORT CLUB** INC. Contact Trevor Taylor, PO Box 401, Berri, SA 5343, Our clubs aim and goals are to promote motorsport in all facets. Currently in the process of seeking funding to build a driver education facility along with a 1/4 mile competition drag strip. Meets held last Wednesday of the month Berri Hotel 8pm. *(JC1147546)* Mob 0427 849 752, EMail user@riverlandmotorsportclub.com.au or www.riverlandmotorsportclub.com.au, SA

**RIVIERA OWNERS ASSOCIATION,** P.O. Box 383, Cleveland QLD 4163. Is an International non-profit organisation formed in 1984. We are dedicated to the preservation, restoration & promotion of the Buick Riviera. Riviera Owners Assoc communicates by regular Newsletter sent by e-mail. *(JC0876686)* Brian Hall: Ph 07 3829 2222, EMail brianlindahall@optusnet.com.au or www.rivowners.org/assoc.html, QLD

**ROADENTS HOT ROD** CLUB INC. Contact Luke Pascoe, PO Box 165, Rosewood, QLD 4340, Ph 07 5464 5895. Meeting 2nd Wednesday each month at Clubrooms, Clarks Rd, Karrabin *(JC0726990)* ,

**ROADHOG 94, DONUT** Breakfast, 2nd Sunday of each month at Krispy Kreme, behine Mingara Club, Tumbi Umbi, Central Coast, NSW, from 8am, ASRF sanction, S08/120 photos from previous ones http://www.flickr.com/photos/21510494@N02/ *(JC1169854)* Mob 0429 621 722, NSW

**ROMANS HOT ROD** CLUB CRUISE AND DINE NIGHT at Hungry Jacks on the corner of Box and Port Hacking and Roads, Sylvania, NSW. This event is held on the second Saturday of each month. *(JC0177010)* , NSW

**ROOTES GROUP CAR** CLUB. P.O. Box 932 Glen Waverley, VIC, 3150. Victorian based, social club for fans of all Rootes Group Vehicles, including Hillman, Humber, Sunbeam, Singer, Commer and Karrier. *(JC0876683)* Matt Lambert: Ph 03 9886 6582, EMail rootesgroupcarclub@bigpond.com or www.vic.rootesgroup.org.au, VIC

**ROOTES OWNERS IN** Canberra & District: Let's start a Club. Contact Vic Hughes if you're interested *(JC0249637)* Contact Vic Hughes Ph 02 6161 4011 Mob 0412 800 929 Email vic.hughes308@gmail.com or Visit http://autos.groups.yahoo.com/group/rootescanberra, ACT

**ROSEWOOD & DISTRICT** CRUIZES CAR CLUB INC. Meeting are on last Sunday of the month at Johnston Park, Rosewood. More info contact Marie Hickson *(JC0867876)* Ph 07 5467 3616 or Mob 0402 158 911, QLD

**ROVER CAR CLUB** OF AUSTRALIA INC. Contact David Williamson, PO Box 3114, Nunawading, VIC 3131. Meeting every 2nd Friday of month at 8pm in the Uniting Church Hall, Hepburn St, Hawthorn (Melway 45-F11), *(JC0424947)* For more information Ph: 03 9738 2927 or www.rovercarclubaust.asn.au, VIC

**ROVER OWNERS ASSOCIATION** OF QUEENSLAND INC. Contact Neale Webb, PO Box 41, Kelvin Grove, QLD 4059, Website: www.roverqueensland.asn.au. Meeting 2nd Wednesday of every month except January, at 8pm at Grange Progress Hall, Cnr Wilston Rd & Daisy St, Grange, Brisbane *(JC1230647)* Ph 07 3359 4043, QLD

**ROVER OWNERS CLUB** INC, Sydney. Contact Bruce Duncan, www.roverownersclub.com.au, P.O. Box 503, Pennant Hills, NSW, 1715. Meeting fourth Wednesday monthly, except December is 2nd Wednesday at Veteran Car Club Hall, 134 Queens Road, Five Dock 2046. *(JC0873548)* Ph 02 9487 3095, NSW

**ROVER OWNERS CLUB** WA. (The Western Australian Rover Owners Club Inc.). P.O. Box 1090, East Victoria Park, WA 6981. Meetings held on 3rd Wednesday of every month at V.C.C. Rooms, Hale Rd, Forrestfield WA at 7.45pm. All welcome. *(JC0477749)* www.waroc.org.au, WA

**ROVER P4 DRIVERS'** GUILD OF AUSTRALIA INC. Contact Bill Allen, Secretary, 21 Carlton Crt, Templestowe, VIC 3106. Meeting 4th Thursday each month at 8pm at Oakleigh RSL, Drummond St, Oakleigh, Melway 69-F6. Phone for more info *(JC0534319)* Ph 03 9846 2323, VIC

**RUMBLERS ROD 'N** CUSTOM. Contact Club Secretary Darren Stewart, PO Box 1313, Glenorchy, Tasmania, 7008. Meeting 4th Thursday each month at Shannons Insurance, Argyle St, Hobart, at 7.30 pm. Mob 0424 196 868 EMail villan@bigpond.net.au *(JC1037842)* Contact: Adrian 0418 545 018, TAS

**S.C.A.R.A.B. CAR CLUB** INC is based on the Gold Coast. We are a social club with main interest being in a combination of classic cars, rock n' roll music & dancing. Members classic cars are mainly from the 50s to 70s, however any make, model or year of vehicle is welcome & many members drive their regular late model cars on our runs. Fees are $20 single new member, $40 for couple. For further information or wish to join contact P: Pete Tully, VP: John Moylan or S: Stan Simankowicz or T: Keith Schmidt: ksch4081@bigpond.net.au or 0410 093 549. *(JC1029972)* President: pdandatully@bigpond.com or Mob 0416 284 004, Vice President: annettejohnmoylan@bigpond.com or 0401 584 081, Secretary: stan06@yahoo.com or 0409 478 600,, QLD

Find more issues at magazinesdownload.com



**SA MOTOR RACING** ASSOCIATION. GPO Box 1312, Adelaide SA 5001. SAMROA now provides officials for events ranging from club level at Mallala Motor Sport Park to higher profile events such as the Clipsal 500 and the Australian F1 Grand Prix. *(JC0876682)* Darren Mattiske: Mob 0412 823 171 or EMail secretary@samroa.org.au or www.samroa.org.au, SA

**SAAB CAR CLUB** OF AUSTRALIA LTD, with branches in NSW, QLD, TAS, VIC & WA. Monthly events & meetings in most Branches. Club magazine Saab Missions. Member discounts. PO Box 685, Armadale, VIC 3143, Website: www.saabclub.org.au *(JC0232028)* , VIC

**SANDMAN OWNERS CLUB** OF AUSTRALIA For info, contact Daniel, PO Box 12, Ocean Grove, VIC, 3226. Email: sandmanclub@hotmail.com. All new members welcome *(JC911473)* , Vic

**SAPPHIRE COAST HISTORIC** VEHICLE CLUB INC. Contact Charles Hodsdon, PO Box 219, Pambula, NSW 2549. Meeting first Thursday each month, except January, at 7.30 pm, at Club Rooms, Greigs Flat, Pambula *(JC1120896)* Ph/Fax 02 6495 2441, NSW

**SAPPHIRE SPEEDWAY INC.** - TANTAWANGLO Via Bega NSW. Incorporating Speedway cars, bikes and burnouts. Contact Eric Hyland 02 6496 4700 (pres), Phyl Burns 02 6494 9005 (vice pres), Robyn Vella 02 6495 3309 (sec). Mail to Sapphire Speedway Inc. PO Box 569, Eden NSW 2551 *(JC0140138)* , NSW

**SHOALHAVEN HISTORIC VEHICLE** CLUB. Contact Patrick Marshall-Cormack, PO Box 1, Nowra, NSW 2541. Monthly meeting at Nowra Showground, first Wednesday each month, at 7.30 pm. *(JC0845241)* Ph 02 4464 1723 EMail abinnington@shoal.net.au, NSW

**SHORT CIRCUIT MOTOR** SPORT ASSOCIATION. Contact Fred Berge, PO Box 2456, Toowoomba, QLD 4350, phone or fax for more info *(JC0451613)* Ph 07 4635 6997 Fax 07 4687 6119 EMail fberge@iprimus.com.au, QLD

**SIMCA CAR CLUB** OF AUSTRALIA. Website: http://members.fortunecity.com/simcawa. Representing Simca Aronde, Vedette, Matra etc. Contact Geoff Rose - P.O. Box 3087, Tuross Head, NSW 2537. Meeting: Next AGM in Mandurah WA in October. *(JC0634899)* Ph 02 4473 6220, Fax 02 4473 6914 or EMail geoffrey.ros8@bigpond.com, NSW

**SINGER CAR CLUB** OF AUSTRALIA. Contact Andrew Bull, 9 Burton Cres, East Ivanhoe, VIC 3079. *(JC0122541)* Ph 03 9499 6746, Fax 03 9338 4898 or EMail andrewbull5@optusnet.com.au, VIC

**SINGER CAR CLUB** OF SA INC. Contact Peter Wright, P.O. Box 254, Tailem Bend, SA, 5260. Meets at the Caledonian Hotel, 229 O'Connell Street, North Adelaide. *(JC0827737)* Ph 08 8598 7066 or EMail singercarclubsa@internode.on.net, SA

**SINGER CAR CLUB** OF SA. P.O. Box 254, Tailem Bend 5260 SA. Meets at the Caledonian Hotel, 229 O'Connell Street, North Adelaide. *(JC0876681)* Peter Wright: Ph 08 8598 7066 or EMail singercarclubsa@internode.on.net, SA

**SINGLETON STREET MACHINES.** Contact Mick, PO Box 347, Singleton, NSW 2330. Meeting every second Wednesday. Ph Mob 0408 685 031 for more info *(JC0946081)* , NSW

**SKODA AND TATRA** REGISTER. Contact: Tony Cook, 18 Douglas Ave, St Albans VIC 3021. An organisation devoted to contact between the owners of all Skoda & Tatra Vehicle Nationwide. *(JC0777870)* Ph 03 9367 9573 or EMail skodaandtatraregister@hotmail.com, VIC

**SKYLINES AUSTRALIA. P.O.** Box 3088, WANNASSA ACT 2903. Club for Skyline Owners! *(JC0876680)* Contact: Adam Baldwin - EMail sarpinator@gmail.com or www.skylinesaustralia.com, ACT

**SMALL FORD CAR** CLUB OF NSW, PO Box 169, Panania, NSW 2214. Contact President Roy, Mob 0419 609 454 for more info *(JC0566423)* , NSW

**SMOKIN' ACES ROD,** MUSCLE & CUSTOM CLUB INC, Full members of the A.S.R.F. Meeting every second Tuesday of the month at the Homestead in Point Cook. Visitors by appointment, contact President David Portelli for details. PO Box 294, Altona North, VIC 3025 or www.smokinacesclub.com *(JC1264084)* Mob 0418 502 865 EMail president@smokinacesclub.com, VIC

**SOUTH AUSTRALIAN VINTAGE** SPEEDCAR ASSOCIATION INC. Contact: Peter Glassenbury - Secretary. 35 Folkestone Rd, South Brighton SA 5048. SAVSA is dedicated to Vintge Speedcars & 3 quarter Midgets (TQ's) that competed on dirt speedways prior to 1980, mainly at Rowely Park. This was commonly known as The Place Where Champions Gather. We take part in static displays for fetes & community events, & fire the cars up for demonstrations. Meetings: 4th Monday of every 2nd month commencing at 7.30pm at Motor Cyling SA Club Rooms, 251 The Parade, Beulah Park SA 5067. *(JC0277675)* Ph 08 8296 4594, Mob 0408 864 594 or Email peterglass@adam.com.au, SA

**SOUTH BURNETT ANTIQUE** MOTOR CLUB, PO Box 195, Kingaroy, QLD 4610. Meeting first Monday of the month at 7.30 pm, in the Town Common Community Hall, Oliver Boyd St, Kingaroy. Phone or email for more info *(JC0753557)* Ph Mick McAuliffe 07 4163 1625 EMail valmick@burnett.net.au, QLD

**SOUTH COAST HOLDEN** OWNERS CLUB INC, PO Box 44, Keiraville, NSW 2500. For more info contact President Paul Calder Mob 0411 381 880, EMail president@southcoastholdenowners.com.au or www.southcoastholdenowners.com.au *(JC0634878)* , NSW

**SOUTH COAST VINTAGE** CAR CLUB OF WOLLONGONG. Catering for Veteran, Vintage, Classic & Historic Cars. President Morrie Locke. Meetings: every 2nd Tuesday of the month at 8pm, at Heininger Room, Ribbonwood Centre, Dapto, NSW 2530. New members very welcome *(JC0164358)* Ph 02 4262 7372, NSW

**SOUTH EAST CLASSIC** & UNIQUE CAR CLUB INC. P.O. Box 2373, Mt Gambier, SA 5290. We are an All Makes club with emphasis on fellowship, social gatherings & the preservation & restoration of Classic & Unique Cars. *(JC0676521)* Mob 0427 253 305, SA

**SOUTH EAST QUEENSLAND** ALL CHRYSLER CONNECTIONS CAR CLUB INC. If you're a Chrysler enthusiast & would enjoy the company of others, look no further. We are fun family orientated club hosting Chryslers Cruizin Rockhampton every Easter Long Weekend. Also participate in drag meets, car shows, car club runs, and club meetings every last Sunday of the month. Old Skool & New Skool Mopars most welcome.For more info, Ph Club Sec Rachel Wilmen Ph 07 4123 4424, or visit www.allchryslerconnections.com.au *(JC0459326)* ,QLD

**SOUTH EAST STREET** MACHINES INC. Contact President Steve Murphy, PO Box 1295, Mt Gambier, SA 5290. Meeting Tues nights fortnightly at 7.30 pm, at Clubrooms, Hasting Cunningham Reserve. Show 'n Shine October long weekend each year. Phone 08 8725 8242, Vice President Dave Baudinette 0408 172 790, or Sec Kathy Watson 0409 180 769, Email: coogee@icisp.net.au *(JC69376)* , SA

**SOUTH WEST BRISBANE** MOTORING CLUB INC. P.O. Box 896, Brown Plains, QLD, 4116. A mulitple make Motoring Club for all interested in preserving rare & interesting old cars. Club meeting 4th Friday of month at Forest Community Centre cnr Forest Lake Blvd & Alphine Place. *(JC1276937)* Contact: Brian Wenck - President: Ph 07 3802 1902, Fax 07 3802 2731 or EMail address.aldwynboarding@optusnet.com.au, QLD

**SOUTH WEST VETERAN** CAR CLUB INC. Contact Barbara Wistlecroft, PO Box 482, Bunbury, WA 6230. Meeting first Tuesday each month at 8 pm, at Dardanup Sporting & Community Club Rooms *(JC0718278)* Ph/Fax 08 9795 5957, WA

**SOUTHERN CROSS STREET** CRUISERS CAR CLUB. Family orientated. We are a mixed car club & bikes. Postal address: 34 Maxwell Ave, Orange, NSW, 2880. Meeting last Wednesday of month, 7.30pm at Ophir Tavern, Orange, NSW. Email southern.cross.street.cruisers@gmail.com *(JC0976737)* All enquires George Georgiou: Mob 0422 560 180, NSW

**SOUTHERN DISTRICT MOTORSPORTS** ASSOCIATION INC. P.O. Box 1484, Queanbeyan NSW 2620. The main aim of the SDMA is to promote a facility that allows grass roots Motorsport to flourish in and around the National Capital. We encourage competitors 14 years and over to come and compete in hill climbs. *(JC0876678)* Rob Wall: Mob 0422 411 226, administration@sdmahillclimb.com or www.sdmahillclimb.com, NSW

**SOUTHERN DOWNS RODDERS** INC. PO Box 944, Warwick, QLD 4370. Rods & Customs up to 1964. Meetings first Sunday of each month at Australiana Park, Warwick. Phone for more info *(JC1062591)* Ph PJ 07 4667 1660, or Rosco 07 4661 9831, QLD

**SOUTHERN EARLY'S FX/FJ** CAR CLUB OF SA. Contact Chris Dowsett, PO Box 20, Hackham, SA 5163. Meetings held 3rd Tuesday of the month at Morphett Vale RSL, Robertson Ave, at 7.30 pm *(JC0442418)* Mob 0417 862 689, SA

**SOUTHERN HIGHLANDS MORRIS** MINOR CAR CLUB INC. Contact Pam & Rick Haynes, 56 Throsby St, Moss Vale 2577, or Ray Selby, PO Box 101, Berrima, 2577. Phone for more info. Meetings held 3rd Tuesday of the month at 7pm. All welcome *(JC0861523)* Ph 02 4869 1259, Ray Mob 0439 411 675, or Ray 02 4872 1990, NSW

**SOUTHERN HOT ROD** CLUB INC. Contact Peter Way, 27 Meeking Drive, Pakenham, VIC, Ph 03 5940 1900. Meeting first Monday each month at VHRA Clubrooms, Oakleigh *(JC0854621)* Ph 03 5940 1900 EMail happyhotrodder@hotmail.com, VIC

**SOUTHERN PENINSULA CLASSIC** AND HISTORIC CAR CLUB. A Car Club for male or female enthusiasts of vehicles of any make over 25 years old. Meets the 1st Tuesday of the Month at 7.30pm at Old Shire Office, Dromana. *(JC0876677)* Peter Greening Ph 03 5983 5310, VIC

**SOUTHERN SYDNEY EARLY** HOLDEN CAR CLUB. Contact Henry Nemaz Secretary. Our club welcomes all Early Holdens from the 48-215 through to the EJ (effectively grey motor models only) & must have high levels of originality. With due respect NO street machines or mag wheels for example, SSEHCC is based & meets monthly in Southern Sydney but we encourage potential new members from anywere to join our club. We meet the 1st Wednesday of each month at Club Menai at Menai. *(JC0676525)* Mob 0414 536 014 or EMail ssehcc@hotmail.com, NSW

**SPORTING CAR CLUB** OF SA. Contact Manger, Library & Research, 51 King William Rd, Unley SA 5061. This library is the biggest in Australia & one of the biggest in the world. Contains motoring & motorsport & marque history. Biograpies & Event information. *(JC0777313)* Ph 08 8373 4899, EMail sccsalibrary@internode.on.net or www.sportingcarclubsa.org.au, SA

**SPRITE CAR CLUB** OF AUSTRALIA INC. Contact Graham Wells, Secretary, PO Box 696, Kingswood, NSW 2474. Meeting 2nd Tuesday each month at Parramatta RSL Club, 2 Macquarie St, Parramatta *(JC0836744)* Ph/Fax 02 9654 1344, NSW

**SPRITE CAR CLUB** OF QLD INC., Contact Neville Mansfield, P.O. Box 9, Salisbury QLD 4107 by phone or email. Monthly Club meetings held at 7pm on the second Friday of each month at the Mustang Clubrooms, Jean Howie Drive, Morningside. *(JC1169634)* Mob 0438 634 500 or Email spritecarclub@yahoo.com.au or visit website www.spritecarclub.com Email spritecarclub@optusnet.com.au, QLD

**STANDARD & TRIUMPH** CAR CLUB OF NSW INC. Contact Alan McMillan, 76 Fettlers Rd, Middle Arm, NSW 2580. Catering for all vehicles manufactured by Standard & Triumph 1903-1980, incl Vanguard, Standard 8 & 10, Flying Range, Herald, TR, Spitfire, GT6, 2000, 2500, Mayflower, Renown etc. Annual rally, regular get-togethers, where we also conduct our business meetings *(JC0131711)* Ph 02 4829 0224 EMail stanvan@bigpond.com, NSW

**STANDARD VANGUARD ENTHUSIASTS** GUILD INC. P.O. Box 64, Mitcham, VIC, 3132. *(JC0576431)* www.australianstandardvanguard.net.au, VIC

**STANDARD VANGUARD ENTHUSIASTS** GUILD, PO Box 64, Mitcham, VIC 3132. Contact Pres Kate Foliard, Ph 03 5996 4377; Sec Bruce Clydesdale 03 9578 7679., or email. SVEG is a National Club catering for all models produced by Standard Motor Co from 1903-1964. Original & longest running Club devoted to Vanguards, Standard Eights & Tens, Flying Standards, Mayflowers & Renowns etc. Meetings at Alvie Hall, Cnr High Street Rd & Alvie Rd, Mt Waverley on 3rd Wednesday each month except January. Monthly newsletters, annual rally & club runs. Email: standardcars@hotmail.com *(JC0442495)* , VIC

**STANDARDS/TRIUMPHS CLUB STANDARD** & TRIUMPHS, VIC. Catering for all vehicles built by The Standard Motor Co from 1903 onwards. Spare parts availability, expert advice, club activities. Preserving the Past for the Future. Contact Neil for more info *(JC1257267)* Mob 0411 317 958, VIC

**STREET MACHINE ASSOCIATION** OF S.A. INC (SMASA), PO Box 853, Marleston, SA 5033. Meeting 3rd Monday of each month at 7.30 pm at Shannons Insurance, 863-865 South Rd, Clarence Gardens. Phone or write for more info *(JC1138632)* Mob 0421 155 400, SA

**STREET SEDAN RACING** Association of Aust. The club has fostered many young drivers through their commitment to production car racing in NSW. A great cost effective way to get into competitive motorsport. We currently compete at Wakefield Park, Oran Park and Eastern Creek. *(JC0876676)* Sam Rigoli: Mob 0408 006 141 or EMail sam.rigoli@pp-a.com.au, www.combinedtouringcars.com.au, NSW

**STREETERS CAR CLUB** Sunshine Coast Inc, PO Box 226, Mooloolaba, Qld. 4557. Contact Kavey. Meeting 1st Wed each month. Phone for details. *(JC710197)* Ph 07 5443 9625 Fax 07 5493 3195, QLD

**STUDEBAKER CAR CLUB** OF NSW Inc. General meeting held 3rd Tuesday of the month at Greyhound Social Club, 140 Rookwood Rd, Yagoona at 8pm. *(JC1248195)* See website: www.studebakercarclubnsw.com or contact Steve for information: Mob 0415 132 481 or EMail secretary@studebakercarclubnsw.com, NSW

**STUDEBAKER CAR CLUB** OF QLD. Promoting the restoration, maintenance & regular use of these cars. Contact Dick Adsett President, PO Box 760, Coorparoo, QLD 4151. Meeting 3rd Tuesday of the month (exc. December) at the Veteran Car Club Rooms, Carindale *(JC0140037)* Ph: 07 5494 2776, Email president@studebakerqld.org.au or www.studebakerqld.org.au, QLD

**STUDEBAKER CAR CLUB** S.A. Contact Trevor Hughes, 8 Sunnyside Grove, Semaphore Park, 5019. Meeting 3rd Wednesday each month at 7.30 pm at Mile End Hotel *(JC0534429)* Ph 08 8449 9197, Fax 08 8445 6213 or EMail trevjoy@senet.com.au, SA

**SUMMERLAND SPORTS &** CLASSIC CAR CLUB INC. Meets first Wednesday each month at Lismore Workers Club, Keen St, Lismore NSW. All sports & classic car enthusiasts welcomed. For details on the Club, pls Ph Publicity Officer, George Jensen, Mob 0412 788 620 *(JC0542975)* Contact: Ray Stevenson 02 6628 3566 or Barry Granatelli 02 6621 7835 or EMail carshowssccc@gmail.com, NSW

**SUN COUNTRY HISTORIC** VEHICLE & MACHINERY CLUB. Contact Mandy Dickson, PO Box 182, Yarrawonga, VIC 3730. Meeting 2nd Tuesday of the month at Yarrawonga. *(JC1046593)* Ph 03 5743 1515, VIC

**SUNBEAM & TALBOT** CAR CLUB INC., Vice President: P.O. Box 275, Nth Balwyn, VIC 3108. Serving the needs of all Sunbeam & Talbot enthusiasts in Victoria & Australia. Meeting: 3rd Wednesday of the month at the Box Hill RSL. *(JC0776565)* For further details contact Mal Clark: Ph 03 5964 4043, VIC

**SUNBEAM CAR CLUB** OF VICTORIA, INC. Contact Brian Gallagher (Secretary). P.O. Box 319, Box Hill, VIC. 3128. Club meeting at Box Hill RSL on 4th Wednesday each month. *(JC0277028)* Ph 03 9801 9875 or EMail sunbeambg@pacific.net.au or www.sunbeamcarclubvictoria.com.au, VIC

**SUNBEAM OWNERS CLUB** OF QLD INC. Contact Bruce Prasser, PO Box 1130, Wynnum, QLD 4178, or phone for more info *(JC0364952)* Ph 07 3389 9397 Website www.qld.sunbeam.org.au, QLD

**SUNBEAM OWNERS IN** Canberra & District. *(JC1074611)* Contact Vic Hughes Ph 02 6161 4011 Mob 0412 800 929 Email vic.hughes308@gmail.com or Visit http://autos.groups.yahoo.com/group/rootescanberra, ACT

**SUNRAYSIA HISTORIC VEHICLE** CLUB INC. PO Box 65, Dareton, NSW 2717. Meeting first Sunday in each month *(JC0232544)* Ph 03 5027 4653, NSW

**SUNSHINE COAST ANTIQUE** CAR CLUB, PO Box 362, Nambour, QLD 4560. Meets 4th Tuesday every month (except December) at the Nambour Showgrounds. from 6.30 pm to 8.30 pm or mail to SCACC box 362, Nambour, QLD 4560. *(JC0442147)* Ph 07 5476 8388 6.30pm-8.30pm or mail to SCACC P.O. Box 362, Nambour QLD 4560., QLD

**SWEDISHBRICK CAR CLUB** Of Australia. Club for Volvo enthusiasts with a sense of humor! Meeting First Tuesday of the month at Castle Hill. *(JC0876675)* Warner Bowles: Email swedishbricks@ozemail.com.au, NSW

**SYDNEY STYLE CAR** CLUB. Australia's premier lowriding club dedicated to traditionals, luxury, bombs, customs, hoppers and full show. American origin vehicles. Contact Pres: Andrew Morgan 0412 195 124; Vice Pres: Chris Saliba 0412 828 054. PO Box 383, Pymble, NSW 2074. "Respecting the lowrider lifestyle". Website: www.sydneystylecc.com *(JC1130344)* , NSW

**SYDNEY TORANA CLUB.** Contact Alan Reid, PO Box 111, Kellyville, NSW 2155. Meeting 2nd Tuesday of the month at Glenhaven Community Hall, Glenhaven Rd, Glenhaven. Phone for more info *(JC0962160)* Ph 02 4862 5144, NSW

**SYDNEY TOURERS, C/O** 14 Stroud St, Bulahdelah, NSW 2423. Just phone! *(JC0660391)* Ph Lee Banks Mob 0412 469 433, NSW

**TAMWORTH CLASSIC HOLDEN** CLUB INC. Contact Bert Caulfield, PO Box 5204, Tamworth South, NSW 2340. Meeting 7pm on first Tuesday of each month at West' Diggers Club *(JC1046634)* Ph Bert Caulfield, Mob 0412 228 275 www.tchc48-78.com Email tchc4878@yahoo.com.au, NSW

**TAMWORTH VINTAGE CAR** CLUB INC, PO Box 3275, West Tamworth, NSW 2340. Club meetings held 3rd Thursday each month at the Salvation Army Complex, commencing 7.30pm. *(JC0552258)* Contact: The Secretary., NSW

**TAREE HISTORIC MOTOR** CLUB INC. P.O. Box 236, Taree, NSW 2430. Don Phillips - Secretary. Meets 2nd Wednesday each month at 7 pm for 7.30 pm, at Taree Leagues Sports Club, 43 Cowper St. *(JC58385)* Contact Ph 02 6553 9448, Fax 02 6553 9441 or don.ph@bigpond.net.au, NSW

**TAREE STREET RODDERS.** Contact Jeff Sonter, PO Box 289, Taree, NSW 2430. Meeting first Sunday of month. Phone for details (picnic meeting) *(JC0635232)* Mob 0414 645 351 or 02 6552 7159, NSW

**TASSIE DEVIL HOT** Rodders. A group of Hot Rod enthusiasts who all have a common interest - you guessed it - Hot Rods. We are not a club as such, more a social group, we don't have meetings but we have a bi-monthly newsletter with almost 100 subscribers. *(JC0876672)* Linnie Carew: Mob 0409 015 850 or tassiedevil@live.com.au, TAS

**TEA GARDENS HAWKS** NEST MOTOR CLUB INC. Contact Secretary, PO Box 177, Tea Gardens, NSW 2324. Meeting 2nd Tuesday of the month at Hawks Nest Golf Club at 7pm. Visitors are welcome. Ph 02 4997 0014 Fax 02 4997 0314 EMail jbseil@bigpond.com *(JC0332969)* Contact: Phil Hoare - Publicity Officer 02 4997 0082 or 0419 418 885, NSW

**THE 2 LITRE** Sports Sedans is a CAMS affiliated car club and has been a racing series since 1992. Meet at 8pm on the 1st Tuesday each Month, Tower Hotel, Hawthorn East. Come earlier and have a meal with us before the meeting starts. *(JC0876642)* Tyrone Smith Mob 0411 335 869 EMail tygerone71@yahoo.com.au www.2litress.com, VIC

**THE AMPHICAR CLUB** OF AUSTRALIA, a chapter of the Point Piper Motoring Club, PO Box 1622, Double Bay, Sydney, NSW 2028. *(JC0974251)* Ph/Fax 02 9328 6791 Mob 0419 273 000 Email acemarine@bigpond.com.au, NSW

**THE AUSTRALIAN PEDAL** Car Club (Inc) Contact Greg Hines, catering for all pedal cars, restoration and displays. 58 Sydney St, St Marys, NSW, 2760. Phone 0417 650 933 *(JC0727200)* ,

**THE DRINKING &** ASSOC. Activities Club. Contact Nobba Morris (Pres) PO Box 751, Geelong. Vic. 3220. Send name & address for more info. Meet last Friday of every month at the nominated pub *(JC0240486)* Mob 0421 467 050, Vic

**THE FAIRLANE CLUB** OF NSW INC. Contact Don Skinner, PO Box 336, Guildford, NSW 2161. Meeting 2nd Sunday every 2 months at Girl Guides Hall, Merrylands. Phone for more info *(JC0753543)* Ph 02 9681 4913, NSW

**THE HISTORIC GERMAN** VEHICLE REGISTER OF AUSTRALIA. Contact President Peter Thorogood/Secretary Paul Irvine. P.O. Box 552, East Melbourne VIC 8002. All German vehicles 30 y/o plus welcome. *(JC0677293)* Mob 0414 384 945 or EMail germanvehicleregister@hotmail.com, VIC

**THE MAGNETS ROD** & CUSTOM CLUB - All Female. Est 1984. 7 Yorralla St, Ashwood VIC 3147. Meetings 3rd Sat each month. *(JC0673019)* EMail the.magnets@yahoo.com, VIC

**THE MAGNETS ROD** & KUSTOM CLUB, contact Wizzie, C/o 7 Yooralla St, Ashwood, VIC 3147. Meeting 3rd Saturday each month. All women club founded 1984 *(JC0660424)* EMail babalublues@yahoo.com.au, VIC

**THE NEWCASTLE STUDEBAKER** CAR CLUB OF AUST INC. Contact Lynne Date, 358 Talga Rd, Rothbury, NSW 2321. Meeting 2nd Wednesday of each month at Club Macquarie, 458 Main Rd, Argeton *(JC0937118)* Ph 02 4930 7438, NSW

**THE PANTERA OWNERS** Club of Australia is a recently formed group of enthusiastic owners of these Italian supercars. Less than 200 are believed to exist in Australia. Contact Joe Nardo. *(JC0976706)* Ph 04 1460 8991 EMail aussiepanteras@hotmail.com www.australianpanteras.com.au, NSW

**THE REGALS MOPAR** CAR CLUB INC. We meet at 7pm on the first Wednesday of every month @ 33 Vallance Street St Marys, NSW. Contact us at www.regals.com.au or P.O. Box 392, Kings Langley, 2147 NSW. *(JC1174896)* Phone Chris: Mob 0407 212 222. Details, event schedule and competitor pre-entry available on the event website: www.moparrumble.com.au, NSW

**THE TAILGATERS, CANBERRA'S** All Holden Car Club. Contact Junie Oldfield, PO Box 51, Lyons, ACT 2606. Meeting info on club runs *(JC0617438)* Ph 02 6281 1095, ACT

**THE VCV WAS** formed in 1987, individual members who have affiliations with all Panelvan Clubs and Panelvan owners in Australia. Monthly Meetings held at Hot Rod Association Building 69 Warrigal Rd Oakleigh Start Time 8pm No Meeting Jan. *(JC0876670)* Mob 0408 509 988 or EMail info@vanning.org.au, www.vanning.org.au, VIC

**THE VETERAN &** HISTORIC MOTORCYCLE CLUB LTD., PO Box 6118, North Ride, NSW 2113. Monthly meeting held every 3rd Monday at 8pm, at Veteran Car Club Hall, 134 Queens Rd, Five Dock. Phone for more info *(JC0643621)* Ph Wal 02 9888 5293, or Joanne 02 9315 7174, NSW

**THE VICTORIAN FLAGMARSHALLING** TEAM. Ever wish you had a VIP pass to hop over the fence & get closer to the cars? A pass that allows you access to the whole track, gives you the skills & equipment to become involved & is completely free? Then join the Victorian Flagmarshalling Team! How do I sign up? Contact Murray Stevens, Promotions Manager. *(JC0974253)* Mob 0412 110 354 EMail promotions@vicflag.org.au, VIC

**THE VICTORIAN TORANA** Club has been a non-profit enthusiast's car club for over 20 years. Meetings held Club Kilsyth Cnr Canterbury & Colchester Rds, Bayswater Nth. 2nd Tuesday of each month, 8pm Sharp. Melways Ref. Map 51 E10. *(JC0876668)* Mob 0425 797 934 or EMail victoranaclub@yahoo.com, VIC

**THE VINTAGE DRIVERS** CLUB. Contact: Club Secretary: P.O. Box 3414, Nunawading BC, Nunawading, VIC 3131. Catering for pre 1930 vehicles. Meeting: 4th Friday fo the month at 8pm, VDC clubrooms - Unit 8/41-49 Norcal Rd, Nunawading. Gary Miles: Ph 03 9874 7857 *(JC0977457)* , VIC

**THE VVCC BENDIGO** Inc. welcomes people who are interested in all types of vehicles & engines. A workshop and advice is available for those restoring a vehicle. Meets 1st Thursday of each month at 730pm Golden Square. *(JC0876669)* Ph 03 5444 0374, www.bendigoswap.com.au/car_club.htm or EMail bendigoswap@impulse.net.au, VIC

**THUNDERBIRD OWNERS CLUB** OF AUSTRALIA - Victorian Branch. Monthly Meetings are held at Bells Hotel - 157 Moray St, Sth Melbourne. 8pm, on 1st Monday of the Month. Contact State Director Lucinda Vennix or Events co-ordinator/Secretary Tony. *(JC0277016)* Contact Lucinda: Mob 0439 479 356 or Tony 0428 254 520 or www.toca.org.au, VIC

**THUNDERBIRDS OF QUEENSLAND** INC. PO Box 505, Mt Gravatt, QLD 4122 or website at www.toqinc.org. Meetings first Friday each month. Ph David Bain Mob 0427 034 151. email contact@toqinc.org *(JC69335)* , QLD

**THUNDERBIRDS ROD &** CUSTOM CLUB (Inc). Club President Dennis Jones, 03 5942 7391; Club Secretary Barry Condner 03 9439 1061. Club address: 566 Paternoster Rd, Mt Burnett 3781. Meetings held in Ashburton Scout Hall. Phone for more info *(JC0660404)* , VIC

**TIMBERTOWN STEAM &** OIL ENGINE CLUB, PO Box 601, Wauchope, 2446. Secretary Rick Bushell. Meetings held at Wauchope Showground on the 2nd Sunday of the month commencing at 9.30am. The club is involved with the preservation & display of steam & oil engines, vintage vehicles & machinery. Club plate facilities available. *(JC1012286)* Ph 02 6585 4147 or Mob 0427 854 147, NSW

Find more issues at magazinesdownload.com



**TOOWOOMBA & DISTRICT** OLD MACHINERY SOCIETY, Contact S Smith, Sec, PO Box 6159, Toowoomba West, QLD 4350, or phone for more info. Meetings held last Sunday each month in Toowoomba *(JC0223845)* Ph S Smith, Sec, 07 4634 8662 or P Clark, PR Officer, Ph 07 4696 1379, QLD

**TOOWOOMBA & DOWNS** MORRIS GROUP, affiliated with C.A.R. Inc. Contact Dennis Smith, PO Box 58, Southtown, Toowoomba 4350, or Email: djsmith@twmba.net. Meeting third Thursday each month at the Dr. Price Rooms, Little St, Toowoomba 4350, at 7.30 pm *(JC0249786)* Ph 07 4635 0207 Fax 07 4638 5558, QLD

**TOOWOOMBA FX-FJ HOLDENS** INC. Contact Treasurer: P.O. Box 523, Toowoomba, QLD 4350. A special interest car club for people interested in ALL early model Holdens. Meeting - 2nd Wednesday of month at 7.30pm at Clubhouse, Water St, Toowoomba, QLD 4350. *(JC1276964)* Contact Todd Wilkes: Ph 07 4630 0955 or EMail tmbafxfj@tpg.com.au, www.toowoombafxfjholdens.org.au, QLD

**TOP OF THE** RANGE STREET MACHINERS INC. Contact Tracey - P.O. Box 6068, Toowoomba QLD 4350. Meeting 1st Monday of each month at Warwick St Chapel, 7 Warwick St, Toowoomba QLD 4350. Ph 07 4635 1921 or www.streetmachiners.org.au *(JC0170683)* Fax 07 4636 3362, QLD

**TOPLOADERS CRUISE CLUB** (Inc). Contact Morris Park, PO Box 5091 Centrepoint, Midland, WA 6056. Phone for more info *(JC0744550)* Ph 08 9279 2468 Mob 0421 871 600, WA

**TOWNSVILLE CYCLONES ROD** & CUSTOM CLUB INC., PO Box 193, Garbutt, QLD 4814. Contact Trish Wallace, President Mob 0410 048 433. Meetings first Sunday of each month at 11am at Bohlevale Community Centre, behind Woodlands Shopping Centre, Townsville *(JC1112880)* www.cyclones.org.au, QLD

**TOWNSVILLE EARLY HOLDEN** CLUB INC. , PO Box 2329, Townsville, QLD 4810. Contact Steve Walsh, President. Meetings held first Wednesday each month at the Annandale Community Centre, University Rd, Annandale, at 7.30 pm start. Tea, coffee & munchies supplied *(JC0635224)* Ph 07 4778 4524, QLD

**TOWNSVILLE VETERAN, VINTAGE** & HISTORIC MOTOR CLUB INC. Contact Pres, Warren O'Donnell, PO Box 5056, Townsville, QLD 4810. Meeting 3rd Thursday each month at 7.30 pm, at Thuringowa Council Offices *(JC1138590)* Ph 07 4771 2341, QLD

**TRIUMPH CAR CLUB** OF THE ACT INC. Contact the Secretary PO Box 70, Curtin, ACT 2605. Meetings 3rd Monday each month, December excepted, at 7.30 pm, at Deakin Sports & Social Club, Grosse Street, Deakin *(JC1231141)* , ACT

**TRIUMPH CAR CLUB** OF WA INC. Contact Errol Bowes, GPO Box 440, Bayswater, WA 6053 or web: tccwa.com, Meeting 3rd Tuesday of the month at Light Car Club Hall, Moojebing St, Bayswater *(JC0946525)* Ph 08 9451 1438, WA

**TRIUMPH OWNERS TASMANIA** INC, 16 Hobbs Parade, Ulverstone, TAS 7315. Contact Tarni Reynolds, Sec. Club Website: www.triumphowners.com *(JC0626146)* Ph 03 6425 6876, TAS

**TRIUMPH SPORTS OWNERS** ASSOCIATION OF VICTORIA. Contact www.tsoavic.com, TSOA VIC, GPO Box 5020, Melbourne 3001. Meetings held on 2nd Tuesday of every month (except January) at The Manningham Club, 1 Thompsons Rd, Bulleen. Bar & meals from 6.30pm, meeting at 8pm. *(JC0232006)* Ph 03 9642 3311, VIC

**TRIUMPH SPORTS OWNERS** ASSOCIATION, NSW Branch. Contact Steve Rolston, PO Box 200, Gordon, NSW 2072. Meeting 2nd Tues every month at Carlingford Homebush Bowling & Recreational Sports Club, Carlingford Rd, Carlingford, at 8pm. *(JC415814)* Mob 0400 349 570 or Email tsoansw@hotmail.com or www.tsoansw.com, NSW

**TRIUMPH SPORTS OWNERS** ASSOCIATION, PO Box 192, Glenside, SA 5065. Contact Bill Berlemon. Website: www.tsoa.asn.au. Meeting 3rd Tuesday each month at 8pm, at Sporting Car Club *(JC0736106)* Ph 08 8365 3414 EMail acaciapool@adelaide.on.net, SA

**TRIUMPH SPORTS OWNERS** CLUB (QLD) INC., 2nd Wednesday of month at 7.30pm at 1376 Old Cleveland Rd, Carindale 4152 - Veteran Car Club Rooms. Mob 0417 193 611 *(JC0667128)* , QLD

**TRIUMPH SPORTS OWNERS** NSW HUNTER BRANCH. Contact Merv Gale. We meet at Club Macquarie Argenton 7.00pm on the first Tuesday of the month. *(JC0377741)* Ph 02 4930 8505, EMail tsoansw@hotmail.com or www.tsoansw.com, NSW

**TRUE STREET CAR** CLUB INC., 1 Richard Court, Deception Bay, QLD 4508, Ph 07 3293 1408. Meetings held 2nd Monday of every month at the above address. Phone for more info *(JC1230893)* Ph Tony Newton, Pres, Mob 0406 231 375, or Sec Kylie Newton, Mob 0413 762 530, QLD

**TWEED VALLEY VEHICLE** RESTORERS' CLUB INC P.O. Box 209, Murwillumbah, NSW 2484. meets on the last Wednesday of every month (except December), with monthly runs the following Sunday. Catering for all vehicles over 30 years old. *(JC0735556)* For more info, Ph Peter Ling 02 6677 7525 or Gordon Thomson 02 6672 3792, NSW

**TWIN CITY CLASSIC** VEHICLE CLUB INC, Box 145, Jindera, NSW 2642. Meeting first Sunday monthly at "School of Arts". Jindera. *(JC0653174)* For further inquiries: Contact Tony Johnstone Mob 0448 298 577 or Joe Hofer 0411 025 833, NSW

**TWIN LAKES CLASSIC** AUTO CLUB INC. Contact Lyn Ballard, PO Box 4274, Lakehaven, NSW 2263, Ph 02 4353 2229. Meeting 2nd Tuesday each month at 8pm, at Toukley District Bowling Club, Hibbard St, Toukley *(JC0761062)* Ph: 02 4353 2229 or leesa_b@bigpond.com, NSW

**UNITED FORD OWNERS** CLUB OF NSW INC. New members welcome for club runs, picnic, BBQ. Open to any Ford Cars, Truck, Utes of any model. Come & enjoy. Family orinated club. *(JC0577781)* Call Arthur Herdman in the Hunter Valley: Ph 02 4971 2666, NSW

**UTE CLUB OF** WESTERN AUSTRALIA. Contact Ivan Mickan, PO Box 2367, Midland, WA 6936. Inaugural meeting for WA Utes July 28th at Middle Swan *(JC0819301)* Ph 08 9250 1195 EMail ivym@ozemail.com.au, WA

**UTE DRIVERS OF** AUSTRALIA, contact Bob McGee, PO Box 581, Mudgeeraba, QLD 4213. Motoring Discount Network. *(JC1012283)* Ph 07 5530 4559 Mob 0413 056 351, QLD

**VALIANT AP5 &** AP6 SERIES Register of Owners. Contact Mark Field, 5 Mooki St, Miranda, NSW 2228. Ring for free membership/info. Leave postal details *(JC0350590)* Mob 0409 928 264, NSW

**VALLEY RODDERS TAS** (inc). Hot Rods & Customs. Contact: Tom Davis (Secretary). 3 Bryn Estyn Crt, New Norfolk, TAS, 7140. Meeting: 1st Friday each month, 7.30pm, Kensington St, Clubrooms, New Norfolk. *(JC0976789)* Ph 03 6261 1204 or EMail valleyrodders@gmail.com, TAS

**VAN DIEMENS STREET** ROD CLUB, President Leigh Dennis, Harley Pde, Prospect, Launceston, TAS 7250. Meeting 2nd Wednesday of the month. Phone for more info *(JC1156356)* Mob 0400 628 822, TAS

**VANDEN PLAS OWNERS** CLUB OF AUSTRALIA. Contact Doug Benckendorff, 8 Attunga Cres, Buderim, QLD 4556. Phone or email for more info *(JC0164331)* Ph 07 5445 4683 Fax 07 5445 6712 EMail vanden_plas4@yahoo.com.au, QLD

**VAUXHALL OPEL OWNERS** CLUB OF NSW. Phone, fax or email for further info. Email: adamkat@bigpond.net.au or visit our website www.vooc-nsw.com, Ph/Fax 02 4777 4182 *(JC1020237)* Mob 0429 988 226 or 0428 167 812, NSW

**VAUXHALL OWNERS CLUB** OF AUST, QLD Branch Inc. Phone for enquiries & membership, or write to: 13 High Street, Highfields, QLD 4352 *(JC0249781)* Ph Bob Perry 07 3203 5583, or David Ridgway Ph 07 4696 8514, QLD

**VAUXHALL OWNERS CLUB** OF AUST, VIC BRANCH. Contact Secretary Sarah Clark, 5/34 Wattletree Rd, Ferntree Gully, 3156. Meet first Tuesday of the month at St Aidens, Surrey Road, Box Hill, Melway 61-D1 at 8pm. *(JC1256899)* Ph 03 9753 5550, Mob 0400 166 767 or EMail clarky@labyrinth.net.au, VIC

**VAUXHALL OWNERS CLUB** OF AUSTRALIA, NSW Branch. Contact Ross Delves, 53 Sackville Street, Ingleburn, NSW 2565. Meeting first Wednesday of the month at Church of Christ Hall, Carramar *(JC1038240)* Ph 02 9605 5218 Fax 02 9605 3204, NSW

**VAUXHALL OWNERS CLUB** OF AUSTRALIA, WA Branch. Meeting first Tues each month at Holy Trinity Hall, 8 Burnett St, Embleton, at 8pm. *(JC0517131)* Ph Darrell Horley 08 9279 2945, WA

**VETERAN & VINTAGE** CAR CLUB OF AUSTRALIA (ACT) Inc. Contact The Secretary, PO Box 3394, Manuka ACT, 2603. Meeting information: 3rd Wednesday of each month at Shannons Insurance office club meeting room, Cnr. Newcastle & Collie Sts, Fyshwick, ACT. *(JC0534053)* , ACT

**VETERAN & VINTAGE** CAR CLUB OF GOULBURN INC. Contact R Doughty, PO Box 173, Goulburn, NSW 2580. Meeting 2nd Wednesday each month at Goulburn Workers Club, McKell Place, at 8pm. Phone for more info *(JC1239175)* Ph 02 4821 4264, NSW

**VETERAN & VINTAGE** CHEVROLET ASSOCIATION OF AUSTRALIA LTD, PO Box 2064, North Parramatta, NSW 1750. Website: vvcaa.com/ Meetings 2nd Friday each month at 8pm, at Sefton Community Hall, 75 Batt St, Sefton *(JC0350720)* , NSW

**VETERAN & VINTAGE** CHEVROLET ASSOCIATION OF AUSTRALIA, Qld Branch, PO Box 20, Holland Park, QLD 4121. Meetings second Thursday of each month, commencing 8 pm. Ph 07 3219 4084 *(JC0617319)* , QLD

**VETERAN CAR CLUB** OF AUSTRALIA (NSW) Inc. Contact Peter Martin, President, Mob 0418 865 235, Clubrooms 134 Queens Rd, Five Dock, 2046. Meetings 4th Thursday each month except December, at 8pm. Everyone welcome *(JC0635175)* , NSW

**VETERAN CAR CLUB** OF AUSTRALIA (QLD). Contact Glynn Hackshall, President, 1376 Old Cleveland Rd, Carindale QLD 4152. Meeting first Monday night of each month (except January), 8pm start. *(JC0148949)* Ph 07 3356 7762 or 07 3208 2687 or EMail daghack@bigpond.net.au, QLD

**VETERAN CAR CLUB** OF AUSTRALIA (VIC)., P.O. Box 2300, Mount Waverley VIC 3149. Contact Secretary. Meeting 2nd Tuesday (Except January) at 8pm, Lynden Park Bowling Club, Wakefield Grove, Camberwell. *(JC0968575)* Mob 0408 179 906, Secretary, VIC

**VETERAN VINTAGE &** CLASSIC VEHICLE CLUB OF WANGARATTA Inc, PO Box 357, Wangaratta, VIC 3676. Club now meets Bridge Club (Showgrounds), Evans St, Wangaratta, 3rd Wednesday each month at 8pm, no meeting December. For info, Ph Denny Wagstaffe, Email dennywag@optusnet.com.au; or Ph 03 5725 3276, Mob 0427 532 762. Ph 03 5721 6505 *(JC0928473)* For Entry Forms please contact Rally Director Alan Davenport - (03) 5721 3240 or Rally Secretary (Mrs) Denny Wagstaffe (03) 5721 6505, VIC

**VICTORIAN CLASSIC &** VINTAGE SPEEDWAY CLUB (INC). Contact Secretary - 15 Chiltern Crt, Doncaster East, VIC 3109. Restoration Disply & Demonstrate Vintage & Classic Speedway Cars. Meeting 2nd Tuesday each month at Newport & brooklyn Motorcycle Club, Spotswood. *(JC0277025)* Russell Baker: Ph 03 9848 4227 or Email dianebaker06@optusnet.com.au, VIC

**VICTORIAN HISTORIC RACING** REGISTER. P.O. Box 3485, Melbourne, VIC 3001. Contact Ian Tate. General meetings of all members & other interested people are held every second month at the Club Rooms at 30-32 Lexton Road, Box Hill, VIC. Feb 24, April 28, June 23, Aug 25 *(JC0472174)* Ph 03 9877 2317, VIC

**VICTORIAN HOT ROD** ASSOC. Contact Daryl or Peter. PO Box 69, Oakleigh, Vic 3166. Meet every second Wednesday 7:30 pm at 69 Warrigal Rd, Oakleigh, Vic at the VHRA Club Rooms *(JC0240495)* Ph 03 9568 2246, VIC

**VICTORIAN MINIATURE TETHERED** RACERS ASSOC. Contact Warren Evans, meetings first Friday each month 8pm at 948A Nepean Hwy, Mornington *(JC0324115)* Ph/fax 03 5976 2126, VIC

**VICTORIAN STREET MACHINE** Association (VSMA). Contact Matt, Secretary by phone or write: PO Box 105, Oakleigh, 3166. The VSMA is an association of street machine clubs & individual members. Meetings 2nd Thurs each month at the Hot Rod Assoc Rooms, 69 Warragul Rd, Oakleigh, approx 8pm *(JC1120963)* Ph 03 9513 8762 EMail ozvans@ozemail.com.au, VIC

**VICTORIAN TORANA CLUB.** P.O. Box 81, Ringwood VIC 3134. Meetings held on the 2nd Tuesday of every month at Club Kilsyth, corners of Canterbury & Colchester Rds, Bayswater Nth. 8pm. *(JC1277575)* , VIC

**VINTAGE AUSTIN REGISTER** of Australia, all Austins from Veteran to 1948. Quarterly Vintage Austin Magazine available to subscribers. Contact John Blythe *(JC0818959)* Ph 03 9777 0238, VIC

**VINTAGE AUTOMOBILES ASSOCATION** OF WA (Inc), 19 Helen St, Bellevue, WA 6056. Meetings 2nd Tuesday of each month at 7.30 pm. For more info, phone, email or Website: http://www.vaawa.org.au *(JC0744450)* Ph 08 9299 7354 EMail reg_vaa@westlink.net.au, WA

**VINTAGE CAR CLUB** OF QUEENSLAND. Catering for pre-1930's cars. Meets 3rd Friday of each month at the Veteran Car Club's Rooms, 1376 Old Cleveland Rd, Carindale. Visitors welcome *(JC0264908)* , QLD

**VINTAGE EUROPEAN MOTOR** SCOOTER CLUB, VIC. All Scooters - European, American, Japanese, pre-1975 are welcome. We have monthly meetings & rides. Meetings every first Saturday of the month at the Do-Store Scooter Coffee Bar, 123 Queens Parade, Clifton Hill, at 4pm, or call us for more info *(JC1055502)* Ph 03 9489 0051, VIC

**VINTAGE SPORTS CAR** CLUB OF AUSTRALIA. Contact The Secretary, P.O. Box 2365, Sydney, NSW 2001. Meeting at 124 Queens Rd, Five Dock 2046, on 2nd Tuesday each month at 8pm. Visitors welcome *(JC1221589)* Ph 02 9874 6696, NSW

**VINTAGE SPORTS CAR** CLUB OF SA INC. Contact Chris Catt, Hon Secretary, PO Box 701, Plympton, SA 5038. Meeting 8pm last Friday each month, at CCC Clubrooms, Clark Ave, Glandore *(JC0249792)* Ph 08 8381 7823 www.vsccsa.org.au, SA

**VINTAGE SPORTS CAR** CLUB OF VICTORIA. P.O. Box 3193, Cotham, VIC 3101. Contact: Russell Meehan. The club's purpose is the preservation in active use of cars that represent sporting veteran & vintage cars. Meetings are held 2nd Friday of each month at VSCC clubrooms, rear 110A Gatehouse St, Parkville, VIC. *(JC0777868)* Secretary: Ph 03 9817 2860 or www.vintagesportscarclub.org.au, VIC

**VINTAGE VEHICLE CLUB** OF AUSTRALIA (1919-1930) Inc. Contact Fred, Ph 02 9789 1074. Meetings held first Thursday each month at 8pm in the Veteran Car Club Hall, 134 Queens Rd, Fivedock, NSW 2046 *(JC0341971)* , NSW

**VOLKS ENTHUSIASTS CLUB** OF SOUTH AUSTRALIA, Contact Ursula Poynter, P.O. Box 306, Kent Town SA, 5071. ph: 08 8263 8639, fax: 08 8395 6561. Meetings 1st Wednesday of each month 8pm. Austrian Club, Torrens Rd, Ovingham SA *(JC0667158)* , SA

**VOLKSWAGEN ASSOCIATION OF** AUSTRALIA Inc, PO Box 56, Niddrie, VIC 3042. Meeting times & venues varied. Phone for more info *(JC0836242)* Phone Brendan: Mob 0419 528 341 or 0413 784 384, VIC

**VOLKSWAGEN CLUB OF** VICTORIA, caters for all VW Marques. Runs social events, car shows, motorsports & technical sessions for VW enthusiasts. Meeting 3rd Tuesday every month at 8pm, at RACV Club, Melbourne. Postal address: GPO Box 1215K, Melbourne, VIC 3001. Contact Secretary Andrew Ermel *(JC0744317)* For more details Website: www.vwclub.com.au or 0401 310 704, VIC

**VOLKSWAGEN FLAT FOUR** VEE-DUB CLUB, PO Box 441X, Leumeah, NSW 2560. Contact Murray Fleming. Meeting first Sunday each month at 7.30 pm, at Liverpool Catholic Club. *(JC1012420)* Ph 02 9618 2205, NSW

**VOLKSWAGEN: RIVERINA VOLKSWAGEN** Club. Social get togethers 3rd weekend of the month for VW Lovers. Contact Susan, PO Box 36, Ganmain, NSW 2702 *(JC1130253)* Mob 0439 818 930, NSW

**VOLVO CLUB OF** NSW, contact Julie Williams P O Box 419, Bexley 2207, NSW. Www.volvocarclubnsw.com. Meeting first Wednesday each month at 8pm, at Ashfield Bowling Club, Cnr of Parramatta Rd & Orpington St, Ashfield. *(JC0635253)* Mob 0409 161 357, NSW

**VOLVO 1800-120 CLUB** Australia Inc. Contact Vicki & George Minassian - Secretary/Tresurer. P.O. Box 6522, Tweed Heads South, NSW 2486. National Club for the Volvo 1800 & 120 Amazon range of cars. *(JC0776567)* Ph/fax: 07 5524 7158, Email secretary@volvo1800-120club.com or www.volvo1800-120.com, NSW

**VOLVO CAR CLUB** OF SA INC. P.O. Box 218, Torrensville Plaza, Thebarton SA 5031. *(JC1076841)* Contact Helen Judd: Ph 08 8341 8909, SA

**VOLVO CLUB OF** VICTORIA. Contact John Johnson, PO Box 3011, Moorabbin East, VIC 3189. See Website for meetings & activities: www.volvovic.org.au *(JC415902)* Ph 03 9553 1091, VIC

**VW CLASSIC CLUB.** Contact Alec Brown, P.O. Box 1298 Toowoomba, QLD, 4350. Cruise last Sunday of each month. *(JC0876667)* webmaster@vwclassicclub.org.au or members.netro.com.au/~vwcc, QLD

**VW KLUB VW.** Contact Alec Brown, PO Box 1298, Toowoomba, QLD 4350. Cruise last Sunday of each month. *(JC810666)* Ph/Fax: 07 4632 2571, QLD

**WA CLASSIC SPEEDWAY** ASSOCIATION (INC). Contact Doug James - Secretary. P.O. Box 810, Victoria Park, WA 6979. Restoration & displays of vintage speedway racing vehicles. Club members participate in static displays & club runs. Club meetings are at the premises of the Veteran & Vintage Car Club, 265 Hale Rd (Cnr Tonkin Hwy), Forrestfield WA on 4th Tuesday of each month (except December) commencing at 8pm. New members welcome. *(JC0676528)* Mob 0403 956 113 or EMail revmaster@bigpond.com, WA

**WAGGA WAGGA ROD** & CUSTOM. Meeting 7.00pm at 75 Red Hill Road on the 2nd Monday every month. For enquiries please call President Russell Osment Mob 0417 828 184 or Secretary Richard Ross 0417 027 364. *(JC0552255)* , NSW

**WAGGA WAGGA VETERAN** & VINTAGE MOTOR CLUB INC. Meetings held first Friday of the month at 7.30 pm, at our Clubrooms, Cnr Docker & Morgan Sts, Wagga Wagga. For more info, contact Janelle 02 6925 3010 A/H *(JC0543520)* For further information contact Pam 02 6922 4572 or Ray 0429 966 684, NSW

**WAN HILL VINTAGE** & CLASSIC VEHICLE CLUB INC. Established 1973. Caters for Vintage, & Classic Vehicles, Multi Make Club. Motorcycle chapter with separate events. Cars - 4th Sunday. Bikes - 1st Sunday.. Meeting 4th Monday each month at Swan Hill Bowls Club cnr McCallum & Curlewis Streets. *(JC0753170)* Contact: Pres 03 5032 9638 or Sec 5032 2510, VIC

**WANDERERS ROCK 'N'** ROLL CAR CLUB, S.A. Contact Peter Panagaris or visit www.wanderersrocknrollcarclub.com.au. Meeting at Roulettes Tavern on first Wednesday of every month. Dinner 6pm, meeting 7pm, dancing from 8pm *(JC0861526)* Ph 08 8264 5755 Mob 0403 328 910 EMail peterpan@bigpond.net.au, SA

**WANDERERS ROD &** CUSTOM CAR CLUB OF AUST. Contact Mark Gryska or Brett Ramsay. Meeting first Thursday of each month at 8pm, at Footy Clubrooms, Santah Park, Munster *(JC0148686)* Ph Mark 08 9418 3668 or Brett 08 9310 2424, WA

**WARRNAMBOOL AND DISTRICT** HISTORICAL VEHICLE CLUB. Club covers all types of vehicles from the 25 years and older, this includes vehicles, bikes, farm machinery, stationary engines. All makes and models of anything mechanical accepted. Meetings are the last Friday of each month, except December 730pm. *(JC0876666)* John Welch Mob 0438 611 310 or EMail johnwelch@aussiebroadband.com.au, VIC

**WELLINGTON ANTIQUE MOTOR** CLUB INC. Contact Secretary, PO Box 489, Wellington, NSW 2820. Meeting 2nd Thursday each month at 7.30 pm, at Wellington Soldiers Club *(JC1230626)* , NSW

**WERRIBEE & DISTRICT** COLLECTABLE VEHICLE CLUB. Contact John Agosta, PO Box 841, Werribee, VIC 3030, Ph 03 9742 3234, Fax 03 9742 3214. Meeting 4th Wednesday each month. Minimum of one club outing per month. *(JC415912)* , VIC

**WEST GIPPSLAND VEHICLE** RESTORERS CLUB INC. Contact Secretary. P.O. Box 566, Warragul, VIC 3820. Meetings 2nd Saturday, montly at 11am at the Club Rooms, McDonald St, Warragul, 3820. *(JC0937727)* Contact Fran Molony: Ph 03 5625 2930, VIC

**WESTERN DISTRICT HISTORIC** VEHICLE CLUB. Contact Roger Skyes - President, PO Box 200, Newcomb, VIC 3219. Meetings at 8pm, 2nd Tuesday of each month, at Geelong Showgrounds. *(JC1139053)* Ph 03 5248 0267, Vic

**WESTERN DISTRICTS VINTAGE** CAR CLUB, PO Box 377, Ceduna, SA 5690. Contact Trevor Roberts. Club run approx every month from February to October. Phone for more info *(JC1020342)* Ph 08 8625 2213, SA

**WESTERN VEHICLE RESTORERS'** CLUB. Meeting 8pm 2nd Wednesday of each month at the Dunvegan Cottage, Willows Homestead, Graham St Melton, off Reserve Rd. *(JC1221656)* Contact: President - Allen Fairweather: Ph 03 9743 4360, VIC

**WESTERN VICTORIA HOLDEN** CAR CLUB, PO Box 1086, Warrnambool, VIC 3280. Phone for details. Ph Peter Dunn 03 5562 0772 *(JC0828243)* , VIC

**WHITE CLIFFS HISTORIC** VEHICLE CLUB Inc., C/O Post Office, White Cliffs, NSW 2836. Contact Rod Cook 08 8091 6615. Meeting 1st Monday of every month *(JC0968561)* , NSW

**WHITE MOTOR CO.** REGISTER for White and Indiana trucks, buses, rolling cars, Freightliner trucks. Register to help owners with information, literature & history of their model *(JC1163006)* Write to: PO Box 35, Deepwater 2371, NSW

**WODONGA HISTORIC CAR** CLUB INC, Est 1972, PO Box 30, Wodonga, VIC 3690. Contact Margaret Martin, Secretary, 98 Lawrence St, Wodonga 3690, or PO Box 30, Wodonga. Meeting first Wednesday each month at St Johns Hall, Chapple St Wodonga. Phone or write for more info *(JC1248288)* Ph 02 6024 5662, Fax 02 6056 8317, VIC

**WOLSELEY CAR CLUB** Inc, PO Box 25, Briar Hill, Vic 3088. Contacts: John Burman, Ph 03 9386 9651, or Graham Keys (03) 9798 1172. (amd) *(JC62254)* , VIC

**XR6 & XR8** CLUB of QLD (inc). Meetings 2nd Wednesday of every month at 7.30pm, held at Mustang Club, Jean Howie Dve, Morningside, QLD. *(JC82929)* Contacts: Shane Wardrop - President Mob 0418 499 352, Alan Bardsley - Secretary Mob 0418 240 006. EMail management@xrclub.com or www.xrclub.com, QLD

**XR-XY ZA-ZD FALCON** FAIRLANE CLUB of Victoria Inc. Contact Andrew, PO Box 5, Mount Waverley, VIC 3149. Meeting first Tues each month at 8pm, at Nottinghill Hotel, Melways Ref. 70-E7. *(JC1112790)* Ph 03 5983 6227, VIC

**XW-XY FALCON OWNERS** CLUB INC. Contact Jim Hodges, PO Box 303, Merrylands, NSW 2160. Meeting first Monday each month at 7.30 pm, at Greystanes Community Centre, Merrylands Rd, Greystanes, 2145 *(JC1147364)* Mob 0414 831 944, NSW

**YASS ANTIQUE MOTOR** CLUB INC. Contact Glenda, PO Box 307, Yass, NSW 2582. Meetings 3rd Monday of the month at CWA Rooms, Banjo Paterson Park, off Rossi St, Yass, at 7.30 pm. New members or any interested persons most welcome to attend. Phone for more info *(JC0551603)* Ph 02 6227 1111 EMail gsnape@aapt.net.au, NSW

**YOUNG HERITAGE MOTOR** CLUB INC. Contact Peter Kinsela, PO Box 479, Young, NSW 2594. Meeting 2nd Wednesday each month at 7.30 p.m. Phone for more info *(JC0845065)* Ph 02 6382 1712, NSW

**Z CAR CLUB** OF SYDNEY. Contact Liaison Officer, PO Box 561, Lidcombe, NSW 1825. Meeting 3rd Wednesday each month at Greyhound Social Club, 140 Rookwood Rd, Bankstown, at 8pm *(JC1130120)* , NSW

**ZEPHYR & ZODIAC** OWNERS CLUB OF MELBOURNE. Meets 8pm on first Tuesday each month except January & November, at Harry Atkinson Arts & Craft Centre, Lake Grove, Coburg North (by Coburg Lake), Melway Map 17 J10. Contact: The Secretary, PO Box 86, Surrey Hills, 3127, or Ph Kevin Murray email: kcraft@alphalink.com.au *(JC58793)* Mob 0408 991 661, VIC

**ZEPHYR & ZODIAC** OWNERS CLUB OF S.A. PO Box 318 , Morphett Vale, SA 5162. Meetings at CCC Clubrooms cnr. Clarke Ave. & Naldera St. Glandore 2nd Thursday of month, 7.30 pm. *(JC0433511)* Phone Dave Mob 0407 702 012, SA

**ZEPHYR ZODIAC OWNERS** CLUB OF NSW. Contact Eddie Carter: 20 Surveyors Way, Bowen Recs NSW 2790. Meetings held on monthly runs, phone for further details. *(JC0170679)* Ph 02 6351 2630 or Mob 0418 182 750, NSW

**ZEPHYR, ZODIAC &** CONSUL OWNERS CLUB OF QUEENSLAND. Contact Ian Turner, PO Box 316, Annerley D.C., Qld 4103. Meeting 2nd Monday of each month at the O.E.S. Hall, Junction Rd, Buranda. Phone for more info *(JC1112885)* Ph 07 3800 9892, Fax 07 3800 7139, QLD

JUST CARS
Only $5
at newsagents
Australia wide

Find more issues at magazinesdownload.com



# SUPPLIERS & SERVICES DIRECTORY

## Brakes

**POWER BRAKES SA**
Brake restorations
Gilles Plain SA 08 8261 0888

**DRYSDALE MUSTANGS**
RHD Conversions & Restorations
Drysdale VIC 0417 284842

**EAGLE AUTO PARTS**
Specialise in rare parts
Melbourne VIC 03 8710 3000

**VPW**
Full range of performance parts.
Epping VIC 1300 659 904

## Car Entertainment Systems

**MUSTANGS OF MELBOURNE**
**Quality Mustangs from USA**
**Kilsyth VIC 03 9761 8308**

## Car Dealers

**AMERICAN USED PTY LTD**
**Wide range of American classics**
**Tyabb VIC David King 0407 998 110**

**BILL'S US CLASSICS**
**Classic US cars**
**Cheltenham VIC 0417 281160**

**CHEVY THUNDER**
**Classic chevs**
**Gold Coast QLD 07 5529 1890**

**CLASSIC CUSTOM IMPORTS**
**Importer of Classic and Muscle Cars**
**Heidelberg Heights VIC 03 9455 3066**

**GEEZERS CLASSIC GARAGE**
**Best showroom for US classic & muscle.**
**Ashmore, Gold Coast QLD 07 5528 2801**

**GOLD COAST MUSCLE CARS**
**Muscle Car dealer 60s, 70s**
**Southport QLD 07 5503 1133**

**JARVIS FORD NORWOOD**
Absolute best price on new fords
Trinity Gardens SA 1300 13 77 55

**JUST MUSTANGS**
**Everything to do with Mustangs**
**Riddells Creek VIC 0418 131 124**

**MUSTANGS OF MELBOURNE**
**Quality Mustangs from USA**
**Kilsyth VIC 03 9761 8308**

**PETER LEAHY CUSTOM IMPORTS**
**Importing American and classic cars**
**Labrador QLD 07 5537 5288**

**PHIL HART SHIPPING LOGISTICS**
**Regular shipment of Cars and Parts**
**Victor Harbor SA 08 8552 2122**

**SEVEN82MOTORS**
**Specialist in American and Aust. cars**
**Nerang, Gold Coast QLD 07 5596 6566**

**THE HEALEY FACTORY**
**Classic sports car specialists**
**Mitcham VIC 03 9872 3900**

**CITY TRUCKS**
New & Used Parts and Panels
Gepps Cross 08 8262 7888

**JEFF LAUGHLIN**
Classic & sports cars
00 111 650 270 8850

**MICK'S US MUSCLE CARS & CLASSICS**
American muscle cars- Shipping from LA
NSW 0418 486 473

**ADAMS PRESTIGE & CLASSIC MOTORS**
Prestige Classic Cars
Pambula NSW 02 6494 3221

**CLASSIC CARS AUSTRALIA**
Rare & desirable classics
Five Dock NSW Charles 0422 255 222
John 0437 305 908

**GRAND MOTOR GROUP**
Leading used car and truck dealer
Inverell NSW 02 6721 0122

**AUTO SMITH INTERNATIONAL**
High quality RHD conversions
Carrara QLD 07 5527 2660

**CAR-PLIANCE.**
Large range of parts and cars.
QLD 07 5546 3126

**CLASSIC MUSTANG & PERFORMANCE PARTS**
Restoring classic Fords & Mustangs.
BRISBANE QLD 0414 835223

**CORVETTES & CLASSICS BY GM DOWN UNDER**
Over 20 Corvettes in stock
Bribie Island QLD 0418 198 514

**JBC CARS**
Sports performance cars specialists
Strathpine QLD 07 3205 2366

**UNDERCOVER CARS**
Special interest or Collector Cars
Capalaba QLD 07 3823 1483

**ZACLAND PTY LTD**
Specialist in Tuff & Classic cars
Coopers Plains QLD 0417 705 711

**AUTOSELL AUSTRALIA**
Always buying & selling collectable cars
Edwardstown SA 08 8276 1012

**BENNETTS CLASSIC AUCTIONS**
Adelaides classic car auction house
Prospect SA 08 8344 8485

**COOPERS ACCESSIBLE VEHICLES**
Specialise in the sale of classic cars.
Beverly SA 08 8243 1030

**EASTSIDE AUTOMOTIVE**
Full or partial restorations
Somerton Park SA 0407 320351

**JOE'S GOLDEN GASOLINE IMPORTS**
Imports and supplies classic cars
Parafield Gardens SA 08 8281 5759

**OLD YANKEE IMPORTS**
Classic car imports and restorations
Salisbury South SA 08 8250 2557

**RAINSFORD COLLECTABLE CARS**
Classic and Collectable cars
Keswick SA 08 8293 3191

**SURF & TURF MOTORSPORTS**
specialising in jetskis, bikes, quads
Morphett Vale SA 08 8384 4488

**WESTCOAST CLASSIC IMPORTS**
Specialising in American cars
Angle Vale SA 08 8284 7282

**AMERICAN DREAM MACHINES**
American Muscle Car Sales
Langwarrin VIC 0427 101307

**AMERICAN VEHICLE SALES**
Trusted specialist in RHD conversions
Rowville VIC 03 9765 1350

**AUTO ART**
Specialise in collectable cars
Altona North VIC 03 9314 4000

**BROCK CLASSIC IMPORTS**
Imports classic cars from America
Lilydale VIC 03 9735 1033

**CHRISTOPHER CONSTANTINE**
Classic & Vintage wedding cars
Box Hill VIC 03 98984431

**FLINKIER MOTORS PTY LTD**
Selling exclusive and classic cars
St Kilda Junction VIC 03 9510 5511

**GRIFFS AMERICAN AUTO PARTS & RESTORATIONS**
Muscle cars, hot rods and classics
Wendouree VIC 03 5338 2427

**THE ORIGINAL MUSTANG SHOP**
Importers of Classic Mustangs/Projects
Scoresby VIC 0408 542 970

**TRIPLE J CAR SALES**
Large variety of Classic Cars
North Geelong VIC 03 5278 8031

## Cleaning & Car Care

**COVERCRAFT**
Custom patterned covers for cars
Seven Hills NSW (02) 9620 4000

**KNOCKOUT PRODUCTS**
STOPS rust in its tracks!!
QLD 07 5476 2563

**CAR BRA AUSTRALIA**
We make Car-Bras to protect your car.
Campbellfield VIC 03 9357 2300

**MAKULU SERVICES**
Exclusive Vehicle Storage
Moorabbin VIC 0401 523 713

**RUST REPAIRS BY PETER BANFIELD**
Bayswater VIC 0417 159434

**VPW**
Full range of performance parts.
Epping VIC 1300 659 904

## Coating & Blasting

**HARE & FORBES MACHINERY HOUSE**
**New & Used workshop equipment**
**Northmead NSW (02) 9890 9111**

**REDISTRIP NSW**
**Metal stripping and rust removal.**
**Blacktown NSW 1300 733478**

**EPT CHROME PLATING SPECIALISTS**
Specialists in Chrome Plating
Queanbeyan NSW (02) 6297 0535

**JANE KITS**
Supplier of electroplating kits
Highsfields NSW 0414 490 055

**KBS COATINGS**
Coatings and sealers for automotives
NSW (02) 4919 0244

**PERMANENT PAINTED COATINGS**
Specialists in rust repair & corrosion.
Warriewood NSW 1800 643229

# SUPPLIERS & SERVICES DIRECTORY

**KNOCKOUT PRODUCTS**
STOPS rust in its tracks!!
QLD 07 5476 2563

**THE DIECAST WIZARD**
Diecast Chrome Plating Specialist
Narangba QLD 07 3888 6006

**PAINT SUPPLIES OF SA**
Specialist in anti-corrosive coatings
Hendon SA 08 8347 7171

**BENDIGO ELECTROPLATING**
Electroplating & Metal Polishers
Long Gully VIC 03 5442 1562

**JET HOT COATINGS**
Hi-temp coating for engine parts
Castlemaine VIC 1800 700 468 Free call

**RECOAT INDUSTRIES**
Rust removal dipping system. No Blasting
Bonegilla VIC 02 6020 6396

**YARRA VALLEY BLAST CLEANING**
Paint & rust removal car shells & panels
Coldstream VIC 03 9739 1793

## Custom Fabrications

**HARE & FORBES MACHINERY HOUSE**
**New & Used workshop equipment**
**Northmead NSW (02) 9890 9111**

**THE HEALEY FACTORY**
**Classic sports car specialists**
**Mitcham VIC 03 9872 3900**

**HILLS & CO. CUSTOMS**
Specialising in classic and custom cars
Taree, NSW 02 6551 6777

**COOLS AUTO TRIM**
Award winning Interiors- custom work
Peakhurst NSW 02 9153 0042

**DOWNTOWN KUSTOMS**
Restorations and fabrications
Tuncurry NSW 02 6555 9110

**STOCKMAN FABRICATIONS**
Custom Fabrications, Hot Rods
Tamworth NSW 02 6762 0724

**DRB SPORTSCARS**
Replica sportscar units
Stapylton QLD 07 3807 2480

**HUGHES STEPSIDE BODYS**
Custom F100 specialist.
Gympie QLD 07 5481 1200

**MR RESTORATION**
Specialise in early model restorations
Ashmore QLD 07 55971935

**SENKO AUTO RESTORATION**
Older Classic Total Restoration
Brendale QLD 0412 032 325

**ALL CAR RESTORATIONS**
Hot Rod Repairs & Restorations
Elizabeth West SA Michael 0431 820 987

**FIBRE FAB**
Creators of excellence in fibreglass
VIC 03 5278 6168

**THE DASHBOARD DOCTOR**
Repair dashboards, doortrims, armrests.
Coburg VIC 03 9383 6861

## Driving Tours

**ROUTE 66 TOURS**
**Guided road trip along Route 66**
**1300760806**

## Engine & Engine Parts

**RADUM PTY LTD**
**Workshop equipment and machinery**
**Tullamarine VIC 03 9338 9009**

**SEVEN82MOTORS**
**Specialist in American and Aust. cars**
**Nerang, Gold Coast QLD 07 5596 6566**

**DELLOW CONVERSIONS**
Over 45 years experience.
Revesby NSW 02 9774 3873

**DIFF TRANS (NSW)**
Diff & Manual Gearbox Specialist.
South Windsor NSW (02) 4577 8200

**ROD BODS**
Fibreglass Repro Bodies and Panels.
Nabiac NSW 02 6554 1166

**SYDNEY SPEED SUPPLIES**
Biggest range of performance products.
Liverpool NSW 02 9607 2299

**V6 CONVERSIONS**
Best price & advice on conversions
Moree NSW 02 6751 1243

**AMERICAN VEHICLE SALES**
Trusted specialist in RHD conversions
Rowville VIC 03 9765 1350

**CONCOURSE SPARES**
MGB Concourse Parts
Newcomb VIC 03 5248 4084

**FORD AUTO SALVAGE**
Late Model Ford Specialists.
Clayton VIC 03 9547 8422

**VPW**
Full range of performance parts.
Epping VIC 1300 659 904

**VICTORIAN SPEED PRO DISTRIBUTORS**
Performance Parts & Accessories
Dandenong VIC 03 9794 5177

## Finance

**1800APPROVED TRUCK & EQUIPMENT FINANCE**
For the best finance deal
1800 277768

**AMERICAN VEHICLE SALES**
Trusted specialist in RHD conversions
Rowville VIC 03 9765 1350

**MUSCLE CAR FINANCE**
We provide unsecured loans.
Preston VIC 03 9471 0045

**RAPID FINANCE**
Auto Loans Nationwide
Port Melbourne VIC 1300 467 274

## Fuel & Exhaust

**PERMANENT PAINTED COATINGS**
Specialists in rust repair & corrosion.
Warriewood NSW 1800 643229

**FUEL DOCTORS AUSTRALIA**
Maintenance of fuel storage systems
Oxley Brisbane QLD 07 3217 0077

**JET HOT COATINGS**
Hi-temp coating for engine parts
Castlemaine VIC 1800 700 468 Free call

**VPW**
Full range of performance parts.
Epping VIC 1300 659 904

## importers

**A TO Z IMPORTS**
**Trusted door to door importers.**
**Currumbin QLD 07 5534 5957**

**GEEZERS CLASSIC GARAGE**
**Best showroom for US classic & muscle.**
**Ashmore, Gold Coast QLD 07 5528 2801**

**MUSTANGS OF MELBOURNE**
**Quality Mustangs from USA**
**Kilsyth VIC 03 9761 8308**

**PETER LEAHY CUSTOM IMPORTS**
**Importing American and classic cars**
**Labrador QLD 07 5537 5288**

**PHIL HART SHIPPING LOGISTICS**
**Regular shipment of Cars and Parts**
**Victor Harbor SA 08 8552 2122**

**SEVEN82MOTORS**
**Specialist in American and Aust. cars**
**Nerang, Gold Coast QLD 07 5596 6566**

**AMERICAN AUTO CHECKS**
Basic checks & detailed inspections
0011 1 310 218 3942

**MONTANA EXPORTS**
Shipping & Loading- Call today for quote
Carson, CA 0011 1 310 863 6335

**FOYTT SHIPPING & AUTO**
Shipping from & to AUS, USA, UK
Old Bar NSW Aus Andy 0423 223 912

**HARRY'S CLASSICS**
Restoration parts and shipping
Belmore NSW 0419 250649

**JLR CAIN**
Specialist in shipping and loading
Broadmeadow NSW 0407 283 454

**OLD WORLD LAMPS & TYRES**
Vintage Specialise in Lamps and tyres.
Mudgee NSW 0422 219911

**AUTO SMITH INTERNATIONAL**
High quality RHD conversions
Carrara QLD 07 5527 2660

**CALIFORNIAN IMAGE**
All inclusive fees, no hidden costs.
Narangba QLD 07 3888 2088

**FULL NOISE ENTERPRISES**
Import vehicles, boats, bikes, parts
Brisbane QLD 0422 804 513

**GLOBAL EXPRESS LINES**
International shipping
Browns Plains QLD 0414 321682

# SUPPLIERS & SERVICES DIRECTORY

**MAINFREIGHT INTERNATIONAL**
Shipping to or from USA, NZ or UK.
Hemmant QLD 07 3906 9890

**USATOAUS.COM**
Assist Amercan sellers and Oz buyers
QLD (07) 5564 9382

**WHOLESALE DEALER CENTRE**
Shipping for cars, bikes, boats etc
Ormeau QLD 1300 745961

**WILLIAMS GLOBAL FREIGHT**
International freight specialists
Banyo QLD 07 3267 0575

**EASTSIDE AUTOMOTIVE**
Full or partial restorations
Somerton Park SA 0407 320351

**AMERICAN VEHICLE SALES**
Trusted specialist in RHD conversions
Rowville VIC 03 9765 1350

**AUTO EZY SEARCH**
Importers of cars from USA
VIC 03 9762 4647

**CLASSIC U.S.A IMPORTS**
10 years U.S.A. importing experience.
Epping VIC 1300 880 308

**EASTCOAST MUSTANG & CAMARO PARTS**
Westcoast USA to Melbourne
Lilydale VIC 03 9737 6050

**SMITH INTERNATIONAL FREIGHT**
Shipping imports and exports
Castlemaine VIC 03 5470 6411

**IMPORT PERFECTION**
Importers with 32 years experience
Byford WA 0401 509120

## Insurance

**1800APPROVED TRUCK & EQUIPMENT FINANCE**
For the best finance deal
1800 277768

**SHANNONS INSURANCE**
For classic car & bike enthusiasts.
13 46 46

**RYNO INSURANCE**
The enthusiast's choice for insurance.
Coopers Plain QLD 1300 650 670

## Interiors

**THE DASHBOARD DOCTOR**
Repair dashboards, doortrims, armrests.
Coburg VIC 03 9383 6861

**TRUFIT AUTOMOTIVE PRODUCTS**
Auto carpet experts. Massive range.
Dandenong VIC 1800 3354 896

**VPW**
Full range of performance parts.
Epping VIC 1300 659 904

## Lights & Electrical

**RADUM PTY LTD**
**Workshop equipment and machinery**
**Tullamarine VIC 03 9338 9009**

**ATTSPEED AUTO INSTRUMENTS**
Expert services in Auto Instruments
St Marys NSW 02 9833 0055

**LIONEL OTTO INSTRUMENTS**
Dashboard instrument repair & resto.
Brisbane QLD 07 3277 3888

**VPW**
Full range of performance parts.
Epping VIC 1300 659 904

## Lubricants

**FUEL DOCTORS AUSTRALIA**
Maintenance of fuel storage systems
Oxley Brisbane QLD 07 3217 0077

**VPW**
Full range of performance parts.
Epping VIC 1300 659 904

## Manuals, Books & DVDs

**CLASSIC RESTOS**
Automotive DVD series
www.classicrestos.com.au

**RENNIKS PUBLICATIONS**
Automotive Books & Manuals
Banksmeadow NSW 02 9695 7055

**MUSTANG WORLD**
20 years supplying Mustang Parts.
Bundoora VIC

**VPW**
Full range of performance parts.
Epping VIC 1300 659 904

## Memorabilia & Collectables

**CLASSIC CARLECTABLES**
Diecast scale model cars
1800 088 564

**CLASSIC RESTOS**
Automotive DVD series
www.classicrestos.com.au

**SCAMMELL AUCTIONS**
Classic & Vintage Auctions
Norwood SA 08 8362 0404

VPW
Full range of performance parts.
Epping VIC 1300 659 904

## Merchandise

**AMERICAN REPUBLIC WHEELS**
**Leading manufacturers quality products**
**Kilsyth VIC 1300 761920**

**CLASSIC CARLECTABLES**
Diecast scale model cars
1800 088 564

**CLASSIC RESTOS**
Automotive DVD series
www.classicrestos.com.au

**PENOLA DISTRICT BUSINESS & TOURISM**
Yellow MGB Raffle
Penola SA

**MUSTANG WORLD**
20 years supplying Mustang Parts.
Bundoora VIC

**VPW**
Full range of performance parts.
Epping VIC 1300 659 904

## Paint & Panel

**HARE & FORBES MACHINERY HOUSE**
**New & Used workshop equipment**
**Northmead NSW (02) 9890 9111**

**SEVEN82MOTORS**
**Specialist in American and Aust. cars**
**Nerang, Gold Coast QLD 07 5596 6566**

**THE HEALEY FACTORY**
**Classic sports car specialists**
**Mitcham VIC 03 9872 3900**

**HILLS & CO. CUSTOMS**
Specialising in classic and custom cars
Taree, NSW 02 6551 6777

**AMERICAN AUTO PARTS**
All restoration and performance needs
Prospect NSW 02 9769 0655

**DAVE'S PAINT & PANEL**
Repairs and Restorations for muscle cars
Cardiff NSW (02) 4956 5454

**DOWNTOWN KUSTOMS**
Restorations and fabrications
Tuncurry NSW 02 6555 9110

**KBS COATINGS**
Coatings and sealers for automotives
NSW (02) 4919 0244

**HUGHES STEPSIDE BODYS**
Custom F100 specialist.
Gympie QLD 07 5481 1200

**MR RESTORATION**
Specialise in early model restorations
Ashmore QLD 07 55971935

**NANANGO PANEL AND PAINT**
Restorations alll makes and models
Nanango QLD 07 4171 0977

**SENKO AUTO RESTORATION**
Older Classic Total Restoration
Brendale QLD 0412 032 325

**ALL CAR RESTORATIONS**
Hot Rod Repairs & Restorations
Elizabeth West SA Michael 0431 820 987

**AUTO TRANSFORMERS RESTORATION SERVICES**
Stainless moulding repair and much more
Parafield Gardens SA 08 8281 6770

**CLASSIC & MUSCLE RESTORATION**
Restoration Muscle Car Specialists
Adelaide SA 08 8283 1200

**PAINT SUPPLIES OF SA**
Specialist in anti-corrosive coatings
Hendon SA 08 8347 7171

**RODNEY PLOWMAN RESTORATIONS**
The Falcons, GT and Mustang Specialists.
Lonsdale SA 08 8186 6259

**BENDIGO ELECTROPLATING**
Electroplating & Metal Polishers
Long Gully VIC 03 5442 1562



Find more issues at
magazinesdownload.com

# SUPPLIERS & SERVICES DIRECTORY

**J&M OLD SKOOL PARTS & PANELS**
Specialises in Old Skool Parts & panels
Thomastown VIC 03 9464 2033

**RECOAT INDUSTRIES**
Rust removal dipping system. No Blasting
Bonegilla VIC 02 6020 6396

**ROCVIC AUTO REPAIRS**
Ford Thunderbird & USA car specialist.
Tullamarine VIC 03 9335 2407

**RUST REPAIRS BY PETER BANFIELD**
Bayswater VIC 0417 159434

**VPW**
Full range of performance parts.
Epping VIC 1300 659 904

## Parts & Accessories

**CHEVY THUNDER**
**Classic chevs**
**Gold Coast QLD 07 5529 1890**

**JUST MUSTANGS**
**Everything to do with Mustangs**
**Riddells Creek VIC 0418 131 124**

**MUSTANGS OF MELBOURNE**
**Quality Mustangs from USA**
**Kilsyth VIC 03 9761 8308**

**RADUM PTY LTD**
**Workshop equipment and machinery**
**Tullamarine VIC 03 9338 9009**

**SEVEN82MOTORS**
**Specialist in American and Aust. cars**
**Nerang, Gold Coast QLD 07 5596 6566**

**AUTOMOTIVE TECHNOLOGIES**
Over 20 years experience
03 5341 8454

**SPRAY PAVE AUSTRALIA**
Range of colours and designs
1800 688 888

**AMERICAN AUTO PARTS**
All restoration and performance needs
Prospect NSW 02 9769 0655

**ATTSPEED AUTO INSTRUMENTS**
Expert services in Auto Instruments
St Marys NSW 02 9833 0055

**CHEVPARTS**
YENNORA NSW 02 9892 1686

**CLASSIC FALCON SPARES**
Hard-to-find Falcon & US Ford parts.
Evatt NSW 02 6258 5391

**COOL CRUISIN TYRE WHITEWALLING SUPPLIES**
Cool Cruisin Tyre white walling supplies
Mt Annan NSW 0415 904 196

**COOLS AUTO TRIM**
Award winning Interiors- custom work
Peakhurst NSW 02 9153 0042

**HARRY'S CLASSICS**
Restoration parts and shipping
Belmore NSW 0419 250649

**IAN KING CHEVROLET PARTS**
Engine, Transmission, Clutch specialists
Kirrawee NSW 02 9542 3103

**OLD WORLD LAMPS & TYRES**
Vintage Specialise in Lamps and tyres.
Mudgee NSW 0422 219911

**SUPER HOIST PLUS**
Hoists for workshop or home garage
Moss Vale NSW 1800 717273

**SYDNEY SPEED SUPPLIES**
Biggest range of performance products.
Liverpool NSW 02 9607 2299

**V6 CONVERSIONS**
Best price & advice on conversions
Moree NSW 02 6751 1243

**CALIFORNIAN IMAGE**
All inclusive fees, no hidden costs.
Narangba QLD 07 3888 2088

**DRB SPORTSCARS**
Replica sportscar units
Stapylton QLD 07 3807 2480

**GOLDCOAST CLASSIC MUSTANGS**
Brakes, steering, parts & restoration.
Helensvale QLD 07 5519 3600

**HUGHES STEPSIDE BODYS**
Custom F100 specialist.
Gympie QLD 07 5481 1200

**LIONEL OTTO INSTRUMENTS**
Dashboard instrument repair & resto.
Brisbane QLD 07 3277 3888

**SMALL WHEEL DEALS MOTORBIKE & ATV IMPORTERS**
Motorcycle sales, service & Repairs
Lawnton QLD 0401 281184

**SUPERFORMANCE**
Performance Parts
Capalaba QLD 07 3488 7823

**AUTO TRANSFORMERS RESTORATION SERVICES**
Stainless moulding repair and much more
Parafield Gardens SA 08 8281 6770

**POWER BRAKES SA**
Brake restorations
Gilles Plain SA 08 8261 0888

**ACME AMERICAN IRON**
Classic USA ford Parts 1920s-1970s
Bayswater VIC 0438 008390

**APV SAFETY PRODUCTS**
Leading provider of safety products
Cambellfield VIC 1800 804 588

**AMERICAN VEHICLE SALES**
Trusted specialist in RHD conversions
Rowville VIC 03 9765 1350

**CAR BRA AUSTRALIA**
We make Car-Bras to protect your car.
Campbellfield VIC 03 9357 2300

**CONCOURSE SPARES**
MGB Concourse Parts
Newcomb VIC 03 5248 4084

**DRYSDALE MUSTANGS**
RHD Conversions & Restorations
Drysdale VIC 0417 284842

**EAGLE AUTO PARTS**
Specialise in rare parts
Melbourne VIC 03 8710 3000

**EASTCOAST MUSTANG & CAMARO PARTS**
Westcoast USA to Melbourne
Lilydale VIC 03 9737 6050

**ENTERPRIZE AUTOMOTIVE ENGINEERING**
Corvette RH drive conversions & resto.
Blackburn VIC (03) 9877 1344

**FORD AUTO SALVAGE**
Late Model Ford Specialists.
Clayton VIC 03 9547 8422

**J&M OLD SKOOL PARTS & PANELS**
Specialises in Old Skool Parts & panels
Thomastown VIC 03 9464 2033

**MUSTANG WORLD**
20 years supplying Mustang Parts.
Bundoora VIC

**THE DASHBOARD DOCTOR**
Repair dashboards, doortrims, armrests.
Coburg VIC 03 9383 6861

**TRIPLE J CAR SALES**
Large variety of Classic Cars
North Geelong VIC 03 5278 8031

**TRUFIT AUTOMOTIVE PRODUCTS**
Auto carpet experts. Massive range.
Dandenong VIC 1800 3354 896

**VPW**
Full range of performance parts.
Epping VIC 1300 659 904

**VICTORIAN SPEED PRO DISTRIBUTORS**
Performance Parts & Accessories
Dandenong VIC 03 9794 5177

## Performance Parts

**RADUM PTY LTD**
**Workshop equipment and machinery**
**Tullamarine VIC 03 9338 9009**

**AMERICAN AUTO PARTS**
All restoration and performance needs
Prospect NSW 02 9769 0655

**DELLOW CONVERSIONS**
Over 45 years experience.
Revesby NSW 02 9774 3873

**IAN KING CHEVROLET PARTS**
Engine, Transmission, Clutch specialists
Kirrawee NSW 02 9542 3103

**K-MAC SUSPENSION**
Manufacturing adjustment kits
Banksia NSW 02 9556 1799

**ROD BODS**
Fibreglass Repro Bodies and Panels.
Nabiac NSW 02 6554 1166

**SYDNEY SPEED SUPPLIES**
Biggest range of performance products.
Liverpool NSW 02 9607 2299

**FUEL DOCTORS AUSTRALIA**
Maintenance of fuel storage systems
Oxley Brisbane QLD 07 3217 0077

**SUPERFORMANCE**
Performance Parts
Capalaba QLD 07 3488 7823

**ACME AMERICAN IRON**
Classic USA ford Parts 1920s-1970s
Bayswater VIC 0438 008390

**AMERICAN VEHICLE SALES**
Trusted specialist in RHD conversions
Rowville VIC 03 9765 1350

**VPW**
Full range of performance parts.
Epping VIC 1300 659 904

**VICTORIAN SPEED PRO DISTRIBUTORS**
Performance Parts & Accessories
Dandenong VIC 03 9794 5177

# SUPPLIERS & SERVICES DIRECTORY

## Repairs & Conversions

**A TO Z IMPORTS**
**Trusted door to door importers.**
**Currumbin QLD 07 5534 5957**

**HARE & FORBES MACHINERY HOUSE**
**New & Used workshop equipment**
**Northmead NSW (02) 9890 9111**

**DELLOW CONVERSIONS**
Over 45 years experience.
Revesby NSW 02 9774 3873

**V6 CONVERSIONS**
Best price & advice on conversions
Moree NSW 02 6751 1243

**AUTO SMITH INTERNATIONAL**
High quality RHD conversions
Carrara QLD 07 5527 2660

**SMALL WHEEL DEALS MOTORBIKE & ATV IMPORTERS**
Motorcycle sales, service & Repairs
Lawnton QLD 0401 281184

**AUTO TRANSFORMERS RESTORATION SERVICES**
Stainless moulding repair and much more
Parafield Gardens SA 08 8281 6770

**RODNEY PLOWMAN RESTORATIONS**
The Falcons, GT and Mustang Specialists.
Lonsdale SA 08 8186 6259

**AMERICAN VEHICLE SALES**
Trusted specialist in RHD conversions
Rowville VIC 03 9765 1350

**ENTERPRIZE AUTOMOTIVE ENGINEERING**
Corvette RH drive conversions & resto.
Blackburn VIC (03) 9877 1344

**ROCVIC AUTO REPAIRS**
Ford Thunderbird & USA car specialist.
Tullamarine VIC 03 9335 2407

**RUST REPAIRS BY PETER BANFIELD**
Bayswater VIC 0417 159434

## Repairs & Maintenance

**SEVEN82MOTORS**
**Specialist in American and Aust. cars**
**Nerang, Gold Coast QLD 07 5596 6566**

**COOLS AUTO TRIM**
Award winning Interiors- custom work
Peakhurst NSW 02 9153 0042

**DIFF TRANS (NSW)**
Diff & Manual Gearbox Specialist.
South Windsor NSW (02) 4577 8200

**DRB SPORTSCARS**
Replica sportscar units
Stapylton QLD 07 3807 2480

**GOLDCOAST CLASSIC MUSTANGS**
Brakes, steering, parts & restoration.
Helensvale QLD 07 5519 3600

**KNOCKOUT PRODUCTS**
STOPS rust in its tracks!!
QLD 07 5476 2563

**CLASSIC & MUSCLE RESTORATION**
Restoration Muscle Car Specialists
Adelaide SA 08 8283 1200

**POWER BRAKES SA**
Brake restorations
Gilles Plain SA 08 8261 0888

**CONCOURSE SPARES**
MGB Concourse Parts
Newcomb VIC 03 5248 4084

## Restoration

**AMERICAN USED PTY LTD**
**Wide range of American classics**
**Tyabb VIC David King 0407 998 110**

**AMERICAN WELDING DISTRIBUTORS**
**Specialists in Welding Supplies & Equip**
**Leura NSW 02 4784 3012**

**CHEVY THUNDER**
**Classic chevs**
**Gold Coast QLD 07 5529 1890**

**MUSTANGS OF MELBOURNE**
**Quality Mustangs from USA**
**Kilsyth VIC 03 9761 8308**

**REDISTRIP NSW**
**Metal stripping and rust removal.**
**Blacktown NSW 1300 733478**

**SEVEN82MOTORS**
**Specialist in American and Aust. cars**
**Nerang, Gold Coast QLD 07 5596 6566**

**THE HEALEY FACTORY**
**Classic sports car specialists**
**Mitcham VIC 03 9872 3900**

**VIP AUTOMOTIVE SOLUTIONS PTY LTD**
**Specialise vehicle transport service**
**VIC 1300 852 173**

**AUTOMOTIVE TECHNOLOGIES**
Over 20 years experience
03 5341 8454

**HILLS & CO. CUSTOMS**
Specialising in classic and custom cars
Taree, NSW 02 6551 6777

**CHEVPARTS**
YENNORA NSW 02 9892 1686

**COOL CRUISIN TYRE WHITEWALLING SUPPLIES**
Cool Cruisin Tyre white walling supplies
Mt Annan NSW 0415 904 196

Dave's Paint & Panel
Repairs and Restorations for muscle cars
Cardiff NSW (02) 4956 5454

**DOWNTOWN KUSTOMS**
Restorations and fabrications
Tuncurry NSW 02 6555 9110

**KBS COATINGS**
Coatings and sealers for automotives
NSW (02) 4919 0244

**ROD BODS**
Fibreglass Repro Bodies and Panels.
Nabiac NSW 02 6554 1166

**STOCKMAN FABRICATIONS**
Custom Fabrications, Hot Rods
Tamworth NSW 02 6762 0724

**AUTOMOTIVE WOOD GRAINING**
Automotive Wood Graining Specialists
QLD 0419 757 765

**GOLDCOAST CLASSIC MUSTANGS**
Brakes, steering, parts & restoration.
Helensvale QLD 07 5519 3600

**MR RESTORATION**
Specialise in early model restorations
Ashmore QLD 07 55971935

**NANANGO PANEL AND PAINT**
Restorations alll makes and models
Nanango QLD 07 4171 0977

**SENKO AUTO RESTORATION**
Older Classic Total Restoration
Brendale QLD 0412 032 325

**ALL CAR RESTORATIONS**
Hot Rod Repairs & Restorations
Elizabeth West SA Michael 0431 820 987

**AUTO TRANSFORMERS RESTORATION SERVICES**
Stainless moulding repair and much more
Parafield Gardens SA 08 8281 6770

**CLASSIC & MUSCLE RESTORATION**
Restoration Muscle Car Specialists
Adelaide SA 08 8283 1200

**EASTSIDE AUTOMOTIVE**
Full or partial restorations
Somerton Park SA 0407 320351

**RODNEY PLOWMAN RESTORATIONS**
The Falcons, GT and Mustang Specialists.
Lonsdale SA 08 8186 6259

**BENDIGO ELECTROPLATING**
Electroplating & Metal Polishers
Long Gully VIC 03 5442 1562

**DRYSDALE MUSTANGS**
RHD Conversions & Restorations
Drysdale VIC 0417 284842

**ENTERPRIZE AUTOMOTIVE ENGINEERING**
Corvette RH drive conversions & resto.
Blackburn VIC (03) 9877 1344

**RECOAT INDUSTRIES**
Rust removal dipping system. No Blasting
Bonegilla VIC 02 6020 6396

**ROCVIC AUTO REPAIRS**
Ford Thunderbird & USA car specialist.
Tullamarine VIC 03 9335 2407

**RUST REPAIRS BY PETER BANFIELD**
Bayswater VIC 0417 159434

**THE DASHBOARD DOCTOR**
Repair dashboards, doortrims, armrests.
Coburg VIC 03 9383 6861

**YARRA VALLEY BLAST CLEANING**
Paint & rust removal car shells & panels
Coldstream VIC 03 9739 1793

## Steering & Suspension

**SEVEN82MOTORS**
**Specialist in American and Aust. cars**
**Nerang, Gold Coast QLD 07 5596 6566**

**K-MAC SUSPENSION**
Manufacturing adjustment kits
Banksia NSW 02 9556 1799

**EAGLE AUTO PARTS**
Specialise in rare parts
Melbourne VIC 03 8710 3000

**VPW**
Full range of performance parts.
Epping VIC 1300 659 904

# SUPPLIERS & SERVICES DIRECTORY

## Trailers

**RADUM PTY LTD**
**Workshop equipment and machinery**
**Tullamarine VIC 03 9338 9009**

**SUPER HOIST PLUS**
Hoists for workshop or home garage
Moss Vale NSW 1800 717273

**CARLEX EASY TRAILER**
30 years manufacturing trailers.
Boronia VIC 1300 881787

## Transmission

**SEVEN82MOTORS**
**Specialist in American and Aust. cars**
**Nerang, Gold Coast QLD 07 5596 6566**

**DIFF TRANS (NSW)**
Diff & Manual Gearbox Specialist.
South Windsor NSW (02) 4577 8200

**AMERICAN VEHICLE SALES**
Trusted specialist in RHD conversions
Rowville VIC 03 9765 1350

Carlex Easy Trailer
30 years manufacturing trailers.
Boronia VIC 1300 881787

**VPW**
Full range of performance parts.
Epping VIC 1300 659 904

## Transport & Logistics

**A TO Z IMPORTS**
**Trusted door to door importers.**
**Currumbin QLD 07 5534 5957**

**CHEVY THUNDER**
**Classic chevs**
**Gold Coast QLD 07 5529 1890**

**GEEZERS CLASSIC GARAGE**
**Best showroom for US classic & muscle.**
**Ashmore, Gold Coast QLD 07 5528 2801**

**PHIL HART SHIPPING LOGISTICS**
**Regular shipment of Cars and Parts**
**Victor Harbor SA 08 8552 2122**

**VIP AUTOMOTIVE SOLUTIONS PTY LTD**
**Specialise vehicle transport service**
**VIC 1300 852 173**

**AMERICAN AUTO CHECKS**
Basic checks & detailed inspections
0011 1 310 218 3942

**MONTANA EXPORTS**
Shipping & Loading- Call today for quote
Carson, CA 0011 1 310 863 6335

**TREASURED TRANSPORT**
Vintage & Classic vehicle transport
Harden NSW 0458 473 394

**ALL TRADES TRANSPORT**
Fully insured. Tilt tray service.
Engadine NSW 0424 588852

**FOYTT SHIPPING & AUTO**
Shipping from & to AUS, USA, UK
Old Bar NSW Aus Andy 0423 223 912

**HARRY'S CLASSICS**
Restoration parts and shipping
Belmore NSW 0419 250649

**JLR CAIN**
Specialist in shipping and loading
Broadmeadow NSW 0407 283 454

**CALIFORNIAN IMAGE**
All inclusive fees, no hidden costs.
Narangba QLD 07 3888 2088

**FULL NOISE ENTERPRISES**
Import vehicles, boats, bikes, parts
Brisbane QLD 0422 804 513

**MAINFREIGHT INTERNATIONAL**
Shipping to or from USA, NZ or UK.
Hemmant QLD 07 3906 9890

**USATOAUS.COM**
Assist Amercan sellers and Oz buyers
QLD (07) 5564 9382

**WHOLESALE DEALER CENTRE**
Shipping for cars, bikes, boats etc
Ormeau QLD 1300 745961

**WILLIAMS GLOBAL FREIGHT**
International freight specialists
Banyo QLD 07 3267 0575

**CLASSIC U.S.A IMPORTS**
10 years U.S.A. importing experience.
Epping VIC 1300 880 308

**EASTCOAST MUSTANG & CAMARO PARTS**
Westcoast USA to Melbourne
Lilydale VIC 03 9737 6050

**MAKULU SERVICES**
Exclusive Vehicle Storage
Moorabbin VIC 0401 523 713

**SMITH INTERNATIONAL FREIGHT**
Shipping imports and exports
Castlemaine VIC 03 5470 6411

**IMPORT PERFECTION**
Importers with 32 years experience
Byford WA 0401 509120

## Wheels & Tyres

**AMERICAN REPUBLIC WHEELS**
**Leading manufacturers quality products**
**Kilsyth VIC 1300 761920**

**SEVEN82MOTORS**
**Specialist in American and Aust. cars**
**Nerang, Gold Coast QLD 07 5596 6566**

**COOL CRUISIN TYRE WHITEWALLING SUPPLIES**
Cool Cruisin Tyre white walling supplies
Mt Annan NSW 0415 904 196

**K-MAC SUSPENSION**
Manufacturing adjustment kits
Banksia NSW 02 9556 1799

**OLD WORLD LAMPS & TYRES**
Vintage Specialise in Lamps and tyres.
Mudgee NSW 0422 219911

**SUPERFORMANCE**
Performance Parts
Capalaba QLD 07 3488 7823

**AUSTRALIAN CLASSIC WIRE WHEELS**
Bolt on and splined wire wheels.
Highett VIC 0412 780 900

**VPW**
Full range of performance parts.
Epping VIC 1300 659 904

## Workshop Equipment & Tools

**AMERICAN WELDING DISTRIBUTORS**
**Specialists in Welding Supplies & Equip**
**Leura NSW 02 4784 3012**

**HARE & FORBES MACHINERY HOUSE**
**New & Used workshop equipment**
**Northmead NSW (02) 9890 9111**

**SEVEN82MOTORS**
**Specialist in American and Aust. cars**
**Nerang, Gold Coast QLD 07 5596 6566**

**RADUM PTY LTD**
**Workshop equipment and machinery**
**Tullamarine VIC 03 9338 9009**

**TUFFLIFT HOISTS**
**Quality automitive hoists**
**Coburg North VIC 03 9470 7200**

**LIFT KING**
Freestanding automotive hoists
02 9747 4633

**SPRAY PAVE AUSTRALIA**
Range of colours and designs
1800 688 888

**JLR CAIN**
Specialist in shipping and loading
Broadmeadow NSW 0407 283 454

**SUPER HOIST PLUS**
Hoists for workshop or home garage
Moss Vale NSW 1800 717273

**PAINT SUPPLIES OF SA**
Specialist in anti-corrosive coatings
Hendon SA 08 8347 7171

**CARLEX EASY TRAILER**
30 years manufacturing trailers.
Boronia VIC 1300 881787

**VPW**
Full range of performance parts.
Epping VIC 1300 659 904

**WARREN AND BROWN**
Precision tools for Auto industries
Maidstone VIC 03 9317 6888

## Wrecking & Dismantlers

**FORD AUTO SALVAGE**
Late Model Ford Specialists.
Clayton VIC 03 9547 8422

**KINGSWOOD PARTS RECOVERY**
Dismantle & repair Kingswoods
Bayswater VIC 03 9761 4909

JUST CARS
IT'S NEVER BEEN SO CHEAP TO DREAM"
Subscribe to JUST CARS for 12 months and pay
Only $55!

# SUBSCRIPTIONS

AUSTRALIA'S BEST MARKETPLACE MAGAZINES

## JUST CARS

Caters for Collectable, **Classic and Custom car enthusiasts.** With easy-to-find category sections the buyer finds what they want and are on the phone to you sooner.

**JUST CARS** has the largest number of private advertisers of any automotive magazine and is extensively promoted at car events and swap meets around Australia. We provide the best service in the business.

**Subscriptions**
subscriptions@justmags.com
or log onto our website
**www.justauto.com.au/subscribe**

**P 03 5225 1333**
**F 03 5221 7933**

Locked Bag 34,
Geelong VIC 3220

Gift subscriptions are also available.

JUST MAGAZINES

Enjoy the convenience of having your favourite JUST MAGAZINES publication **delivered** to your letterbox every month.
Subscriptions are also available for **gifts** for Father's day, Birthdays, Christmas, etc. Phone our subscription department for more details or subscribe online at www.justauto.com.au/subscribe

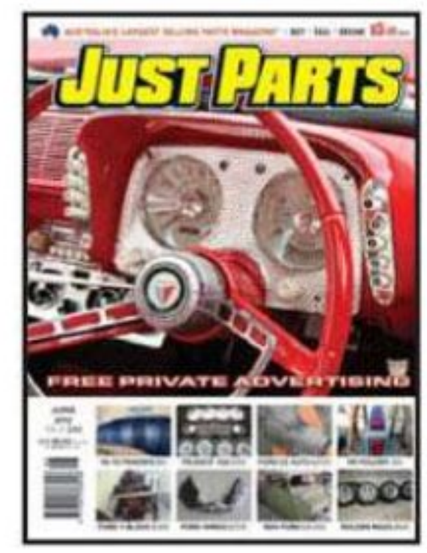

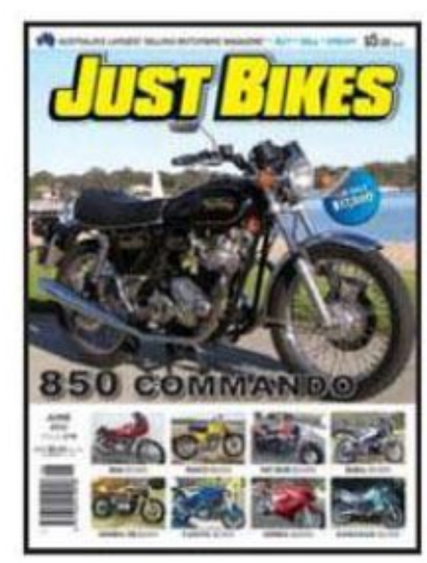


# 12 MONTHS FOR JUST $55

Price shown is for delivery within Australia only. For international prices, please contact us directly.

☐ JUST CARS ☐ JUST TRUCKS & HEAVY EQUIPMENT ☐ JUST PARTS
☐ JUST BIKES ☐ JUST 4X4S

NAME .....

ADDRESS .....

.....

STATE ..... P/CODE ..... COUNTRY .....

DAYTIME CONTACT PHONE .....

I enclose $ _____ ☐ CHEQUE ☐ MONEY ORDER

Or debit my ☐ VISA ☐ MASTERCARD ☐ AMEX

Card Number:

Expiry date: ____ /____ Amount $_____

Signature: _____

**NOTE:** Subscriptions DO NOT guarantee early (ie. before the newsagents on-sale date) delivery of any JUST MAGAZINES publication. While JUST MAGAZINES does endeavour to get all subscriptions to recipients on the published on-sale date of each relevant publication, we cannot allow for delays or any other problems with the postal system. JUST MAGAZINES will accept no responsibility for lost, late or misdirected magazines sent through the postal system.

**Subscribe online at:**

# www.justauto.com.au/subscribe

# PARTS & SERVICE ADS

PRE-PAID PARTS & SERVICES COUPON

# WANT to PROMOTE your BUSINESS?

**SEE OUR PARTS & SERVICE DIRECTORY**
located just before the index.

GLADESVILLE AUTO
BODY WORKS
*Classic car repairs*
*Bodywork paint & mechanical repairs*
*Private & insurance work*
*For all makes & models*
288 Victoria Rd
(Gerard St) Gladesville, NSW 2111
www.gladesvilleautobodyworks.com.au
Ph: (02) 9817 3233
Fax: (02) 9817 4890
$45.10 inc GST

CHEVPARTS
AUSTRALIA'S SPECIALIST FOR ALL CHEVROLET PARTS
AUSTRLAIA'S FOREMOST SUPPLIER
WITH THE WIDEST RANGE OF PARTS FOR:
CHEVROLET - PONTIAC
BUICK - CADILLAC
OLDSMOBILE
COUNTER SALES: 9 YENNORA AVE YENNORA NSW
POSTAL: PO BOX 47 WENTWORTHVILLE 2145
Ph: 02 9892 1686 Fax: 02 9632 9591
WEB SITE: www.chevparts.com.au
$90.20 inc GST

**PUBLICATION DETAILS: Next Issue**
**AUGUST 2012 ISSUE CLOSES:** Noon - Monday 25th June 2012
**AUGUST 2012 ISSUE ON SALE**: Wednesday 11th July '12

**SEND COMPLETED COUPON TO:**
**Post** JUST CARS, Locked Bag 34, Geelong VIC, 3220
**Email** artwork@justmags.com **Phone** (03) 5225 1333

## step 1 — select PACKAGE

☐ single **PARTS & SERVICE AD** **$45.10** ☐ double **PARTS & SERVICE AD** **$90.20**

☐ Please tick if sending a logo. **REP** (if known): .....

## step 2 — create AD

**BUSINESS NAME:** .....

**ADDRESS:** ..... **POSTCODE:** .....

**PH:** (.....)..... **EMAIL:** .....

**AD DETAILS:** .....

.....

## step 3 — payment DETAILS

(To enable us to process your ad the below details are compulsory, they will not be printed)

Full Name: ..... Address: .....

..... Suburb: ..... State: ..... Postcode: .....

☐ CHEQUE/MONEY ORDER (made out to JUST MAGAZINES) **OR** ☐ VISA ☐ MASTERCARD ☐ AMEX

Name on card: ..... Expiry date: ...../.....

Card No: ☐☐☐☐ ☐☐☐☐ ☐☐☐☐ ☐☐☐☐ Signature: .....

Find more issues at magazinesdownload.com



# JUST PARTS & SERVICE DIRECTORY


SHANE MOORE & BRETT CALDWELL
ELECTRO PLATING TECHNOLOGY
E.P.T
CHROME PLATING SPECIALISTS
PH: (02) 6297 0535 FAX: (02) 6297 0534
UNIT 2/67 THURRALILLY ST. QUEANBEYAN NSW 2620

GLADESVILLE AUTO BODY WORKS
*Classic car repairs*
*Bodywork paint & mechanical repairs*
*Private & insurance work*
*For all makes & models*
288 Victoria Rd
(Cnr Gerard St) Gladesville, NSW 2111
www.gladesvilleautobodyworks.com.au
Ph: (02) 9817 3233
Fax: (02) 9817 4890

**Bargain Car Repairs**
Ideal for those hard to find or expensive steering & suspension parts
Cars, Trucks, Machinery, 4x4's & Forklifts
12 months warranty
Tie Rod/Drag Link · Ball Joint · King Pin · Idler Arm / Pitman Arm
Phone 03 9558 1800
Fax 03 9558 0114 Mob 0407 398 402

*Unique Wiring Looms*
- *Vintage & Classic Cars*
- *Cotton braided or PVC looms*
- *Revamp, re-braid or new*
- *Full fitting service*
- *Specialist Electrical Repairs*

Phone (03) 9737 9773
PO Box 83
Silvan, VIC 3795
www.uniquewiringlooms.com.au

CADILLAC/LINCOLN PARTS
1957 to 1987 all body, engine, glass, most parts.
Lincoln 1971-1978 parts
Mark 5, all body,
400 engine etc.
1965 Galaxie parts
1964 Galaxie sedan doors
& others.
Private collection
Ph: 07 3390 2229 or 0417 601 960
QLD

CHEVPARTS
AUSTRALIA'S SPECIALIST FOR ALL CHEVROLET PARTS
AUSTRLAIA'S FOREMOST SUPPLIER
WITH THE WIDEST RANGE OF PARTS FOR:
CHEVROLET - PONTIAC
BUICK - CADILLAC
OLDSMOBILE
COUNTER SALES: 9 YENNORA AVE YENNORA NSW
POSTAL: PO BOX 47 WENTWORTHVILLE 2145
Ph: 02 9892 1686 Fax: 02 9632 9591
WEB SITE: www.chevparts.com.au

minuspaint
specialising in paint & rust removal
- Stripping all types of paint, enamels and powder coatings
- Panel Reconditioning and Etching
- Minor to Major Rust Repairs
- Protective coatings also available

Frank Consalvo
185-187 South Terrace,
Wingfield SA 5013
Ph/Fax: 08 8243 2899
Email: minuspaint@gmail.com
www.minuspaint.com.au

HEADLIGHTS PLUS
*Specialists in Automotive Lighting*
WE SUPPLY & REPAIR
All Automotive Plastic Components Fully Reconditioned or Repaired
PH: (03) 9555 7022
FAX (03) 9555 9733 MOB. 0403 267 824
3 HENLEY CRT, MOORABBIN, 3189

Horse Power World
*Racing Engines & Performance Parts*
Custom Engines • • Pro-Chargers
Marine Auto/V-Twin
Street & Marine
Strip Parts
Dirt & Access
& LS Engines Coogee METHANOL
www.horsepowerworld.com.au
02 60242697

VAQUA BLASTING
VAPOUR/AQUA BLAST CLEANING
The No1 way to clean your Alloy parts
- **Non abrasive** high speed cleaning & polishing process
- **No** need to pre-clean the parts
- Grease/oil, burnt on carbon, paint and lacquer removed
- **No** toxic or harmful chemicals used
- **No** component damage
- **No damage** to Seal/gasket or bearing surfaces
- Components treated with rust inhibitor if required
- Suitable for any metal

**Ideal for: Engine covers and components, wheels/brake parts, and any alloy parts**
Pickup available in Melb & NE Vic. Nationwide freight arranged
Contact HYSIDE TRADING
(03) 5795 3536/0403 836 266
hyside@austarnet.com.au

KBS Coatings
Phone 1800 80 90 36
Fax 02 4919 1022
www.kbs-coatings.com.au
The toughest most permanent Rust Preventive on the planet

KILLER KUSTOM & IMPORTS Pty Ltd
HOT ROD, MUSCLE & CUSTOM CAR BUILDING
MOBILE PANEL BEATING & WELDING
CAR / BIKE RESTORATION
Gold Coast / Brisbane / Sunshine Coast 0430 909 036
Email: killerkustomandimports@hotmail.com

Pro Action Performance
QUALITY PRODUCTS, SERVICE & ADVICE.
Call for trade and dealer enquiries.
Orders shipped Australia wide.
Phone: (08) 8243 0088
Fax: (08) 8268 6364
www.proactionperformance.com.au
Email sales@proactionperformance.com.au

QUINN MOTORS
*Specialising in*
HOLDEN, FALCONS, VALIANTS
3, 4 SPEED GEAR BOXES
Mechanical repairs & servicing
Phone Rick (08) 8258 8798
Mobile 0409 672 702
64 Willochra Road
Salisbury Plain SA 5109
MTA

# JUST PARTS & SERVICE DIRECTORY


CarStraight

## Kustoms & Restorations

OVER 80 YEARS EXPERIENCE

- 30 Years experience in House of Kolor
- Custom Bodywork Restorations full or part
- Hot Rods/Rat Rods • Custom Paintwork • Motorcycles

MULTI AWARD WINNING

www.carstraight.com

36A Malcolm Place, Campbellfield, Victoria, 3046 (*By Appointment Only*)

PH: 0412 361 718 or 0402 284 954 FAX: (03) 9323 4349

## RESTORATIONS
ALL MAKES & MODELS

File Finishing & Lead Wiping Available

Immediate Start OK

Full Repairs
Smash Repairs
Rust Repairs

NANANGO PANEL & PAINT 13-29 Tarong Rd, Nanango, Qld

Phone: (07) 4171 0977

alkor DecoDesign

Professional wood grain veneer for use on:
- Dashboards
- Consoles
- Door trim inserts
- Exterior 'Woody Wagon' finishes
- Vintage, Veteran and classic cars
- Caravan, Motorhome & boats

Dem Trend voraus.

All products sold per meter and have self adhesive backing. Go to Ebay diydecor (seller) or contact us direct on 03 9359 6945, Email sedmonds@exclusivesales.com.au Full product range can be viewed at www.alkor-deco.de

MADE IN AUSTRALIA BY AUSTRALIANS FOR AUSTRALIANS!

3 YEAR Warranty

WE FREIGHT WORLD WIDE!

AUSSIE DESERT COOLER
HIGH PERFORMANCE RADIATORS

350 Murray Rd, Preston Vic, 3072
Fax: 03 9471 4446
Ph: 03 9470 4449

## DASHBOARDS

Dashboard Reskinning For That Orig. Factory Finish

- Moulded Door Trims • Arm Rests
- Consoles • All Colour Matched to Original • Dashboard Conversions
- 12 Mths Guarantee

BENDIGO DASHBOARD RECONDITIONING

- Door Trims
- Repair - Regas
- Replacement gas struts - NEW • Custom struts
- Stainless steel struts • Grilles
- Bumper bars • Vinyl, Leather and Plastic Recolouring of Car Interiors
- Chrome Windscreen Inserts

BENDIGO VINYL WELDING

Bendigo, Victoria. Ph 0408 507 120

## CLASSIC AUTO VAULT
ABN 76 747 041572

- Secure classic car storage from $37 per week. *(less than 2 cups of coffee a day!)* at Bayswater
- Minor self-servicing allowed.
- Equipment for hire including hoist, engine crane, transmission jack, car trolleys and much more.

TELEPHONE 0438 582 751

www.classicautovault.com

## HOLMES PANEL & PAINT
Unit 5 / 91 Lobb St, Ipswich, Q 4305

2009 Award Winner

RESTORATIONS

Customs
All Makes & Models
Immediate Start OK

Smash Repairs
Show Quality Paint Jobs
Rust Repairs

(07) 3281 9746

## FLEETMASTER AUTOMOTIVE
& MARINE IMPORTS
Ian King

CHEVROLET Parts

460b The Boulevarde, Kirrawee, NSW 2232

PH: (02) 9542 3103

Fax: (02) 9542 1062

*Special Attention to Country & Interstate Orders*

Established 1976

## JOHN CAIN PERFORMANCE EXPORTS

NEW PRICES!!
NEED CLASSIC TYRES?
SAVE HEAPS!!
*Huge stocks available*

Email: john.cain@hunterlink.net.au
PO Box 242, Broadmeadow NSW
Ph: 0407 283 454 or 02 4946 6171
Fax: 02 4942 8605

## MINI PRO

RESTORATIONS & MODIFICATIONS

Ph: (07) 3256 7762

343 Melton Road, Northgate, Qld, 4013 minipro@powerup.com.au

## Performance pipes

Ph: (07) 3345 4905

0402 135 122

Fax: (07) 3345 7590

PRO CHARGER

Specialists In Supercharger Systems

Unit 5/103 Bradman St, Acacia Ridge, QLD
Email: performancepipes@hotmail.com

www.performancepipes.com.au

## ROVERA'S AUTO PARTS

Quality Auto Parts with Quality Service

Shop online at...

roveraautoparts.com.au

- Aftermarket parts for most makes & models
- Genuine NOS parts for Holden and Ford
- Rare used parts for Holden & Ford

PRIVATE ADVERTISERS

# HOW FAST WILL YOUR CAR GO?

Make it go even faster by placing your ad online at

**www.justcars.com.au**

## premium PACKAGE $77

**COLOUR DOUBLE ADVERT,** includes photo and a 30 word description. Extra words at $1 per word. Ads run for two issues (first edition in colour, second edition in B&W). Ad will also appear on www.justcars.com.au once approved. $77

## value PACKAGE $44

**COLOUR STANDARD ADVERT,** includes photo and a 30 word description. Extra words at $1 per word. Ads run for two issues (first edition in colour, second edition in B&W) Ad will also appear on www.justcars.com.au once approved. $44

## basic PACKAGE FREE

**BLACK AND WHITE STANDARD ADVERT,** includes photo and a 30 word description. Extra words at $1 per word. Ad runs for two issues. 1 vehicle per ad. Ad will also appear on www.justcars.com.au on the onsale date of the magazine FREE

JC16578942

Use this FREE ad code to get your FREE basic package ad online!

## word CLASSIFIEDS $8.80

**WORD ONLY CLASSIFIEDS,** in the JUST CARS classified section. Includes a 30 word description. Extra words at $1 per word. Advert runs for two issues. $8.80

**FOR CLASSIFIED ADS**
**EMAIL COUPON TO privates@justmags.com**
**Fax coupon to 03 5221 7933**
**or POST TO Locked Bag 34, Geelong Vic 3220**

### section OPTIONS

- Cars For Sale
- Cars Wanted
- Parts For Sale
- Parts Wanted
- Repair/Resto
- Memorabilia

**PLEASE NOTE: WE DEEM YOU TO BE A COMMERCIAL DEALER IF YOU LIST MORE THAN 6 VEHICLES FOR SALE OVER A 12 MONTH PERIOD, OR IF WE BELIEVE THAT YOU BUY, SELL OR EXCHANGE GOODS/SERVICES AS A BUSINESS.**

**For commercial rates call us on 03 5225 1333 to discuss advertising options to promote your business. Commercial Seller ads run for 1 month only.**

**All private ads appear online for 60 days. Please notify us when you have sold your vehicle.**

Maximise your cars potential, make it stand out with a **colour advertisement**

## step 1 select PACKAGE

- ☐ premium **PACKAGE** ..... **$77**
- ☐ value **PACKAGE** ..... **$44**
- ☐ basic **PACKAGE** ..... **FREE**

All above options include a photo & 30 word description.

☐ word only **CLASSIFIED (Runs for 2 issues)**..... **$8.80**

**IN SECTION: (only for word classified ads)**

☐ Cars For Sale ☐ Cars Wanted ☐ Memorabilia
☐ Parts For Sale ☐ Parts Wanted ☐ Repair/Resto

## step 2 COMPULSORY INFORMATION - Please note: The make, model, year, series, rego/Vin/Eng, price & phone numbers fields must be filled in to ensure that your ad will appear correctly in print. create AD

**MAKE:** ..... **MODEL:** ..... **YEAR:** ..... **SERIES:** .....

☐ **REGO** .....**OR** ☐ **ENG**..... / ☐ **VIN:** ..... **PRICE: $** .....

**PHONE:** (.....)..... **MOBILE:** .....

Additional Information: Please PRINT all words clearly, so no mistakes are made when your ad goes in the magazine.

Extra words at $1 each

## step 3 (To enable us to process your ad the below details are compulsory, they will not be printed) your DETAILS

Full Name: ..... Address: .....

Suburb: ..... State: ..... Postcode: ..... Phone: (.....).....

Mobile: ..... Email: .....

☐ Please keep me updated on news, offers and competitions from JUST CARS via email.

## step 4 payment DETAILS

Package $..... *Plus any extra words at $1 each. Maximum of 60 words.*

**OPTIONAL** Subscription @ $55 $..... *Subscription will be posted to address above. If a different address is required, please call us.*

Total $.....

☐ CHEQUE/MONEY ORDER (made out to JUST MAGAZINES) **OR** ☐ VISA ☐ MASTERCARD ☐ AMEX

Card No: ☐☐☐☐ ☐☐☐☐ ☐☐☐☐ ☐☐☐☐ Expiry date: ...../.....

Name on card: .....

Signature: .....

JC Office Use Only

place your ad online at
**www.justcars.com.au**
OR
**post this coupon with a photo**

**SEND THIS COMPLETED PAGE TO:**

**Post** JUST CARS, Locked Bag 34, Geelong VIC, 3220

**Phone** (03) 5225 1333

**PUBLISHING DETAILS:**

**AUGUST '12 ISSUE CLOSES:**
Noon - Monday 25th June '12

**AUGUST '12 ISSUE ON SALE:**
Wednesday 11th July, '12

**SEPT '12 ISSUE CLOSES:**
Noon - Monday 23rd July '12

**SEPT '12 ISSUE ON SALE:**
Wednesday 8th August, '12


**SUBSCRIBE to JUST CARS today!**

**GET 12 ISSUES FOR ONLY $55**
delivered to your doorstep!

# ADVERTISERS INDEX


A to Z Imports, (QLD) ... 27
Adam's Prestige & Classic Motors, (NSW) ... 12
Adelaide American Muscle Cars, (SA) ... 66
All Car Restorations, (SA) ... 147
All Trades Towing & Transport, (NSW) ... 21
American Auto Checks, (USA) ... 204
American Auto Parts, (NSW) ... 119
American Dream Machines, (VIC) ... 71
American Republic Wheels, (NAT) ... 21
American Used Pty Ltd, (VIC) ... 199
American Vehicle Sales, (VIC) ... ISBC
American Welding Distributors, (NSW) ... 104
APV Safety Products Pty Ltd, (VIC) ... 9
Attspeed Auto Instruments, (NSW) ... 39
Australian Classic Wire Wheels, (VIC) ... 15
Auto Art Pty. Ltd., (VIC) ... 205
Auto Ezy Search, (VIC) ... 137
Automotive Technologies of Australia, (VIC) ... 181
AutoSell, (SA) ... 108
AutoSmith International, (QLD) ... 26
Bendigo Electroplating, (VIC) ... 116
Bennetts Classic Auctions, (SA) ... 225
Bill's US Classics, (VIC) ... 60
Bosch Car Service, (NAT) ... 79
Brock Classic Imports, (VIC) ... 189
Californian Image, (QLD) ... 64
Car-Pliance, (QLD) ... 30
Chevy Thunder, (QLD) ... 56
Classic & Muscle Restorations, (SA) ... 45
Classic Custom Imports, (VIC) ... 65
Classic Falcon Spares, (NSW) ... 144
Classic Restos, (NAT) ... 106
Classic USA Imports, (VIC) ... 61,105
Cools Auto Trim, (NSW) ... 18
Cools Cruisin Tyre Whitewalling Supplies, (NSW) ... 117
Coopers Classic Cars, (SA) ... 52
Corvettes & Classics by GM Downunder, (QLD) ... 69
Dellow Conversions, (NSW) ... 33
Downtown Kustoms, (NSW) ... 208
DRB Sportscars, (QLD) ... 22
Drysdale Mustangs, (VIC) ... 148
Eagle Auto Parts, (VIC) ... 195
Eastcoast Mustang & Camaro Parts, (VIC) ... 136
Eastside Automotive, (SA) ... 50
Enterprize Auto Engineering, (VIC) ... 203
Flinkier Motors, (VIC) ... 77
Foytt Shipping & Auto, (AUS/USA) ... 57
Fuel Doctor, (QLD) ... 87
Full Noise Enterprises P/L, (QLD) ... 201
Gasoline Custom Garage, (NSW) ... 38
Geezers Classic Garage, (QLD) ... 51
Gold Coast Classic Mustang, (QLD) ... 125
Gold Coast Muscle Cars, (QLD) ... 59
Grand Motor Group, (NSW) ... 112
Griffs American Auto Parts, (VIC) ... 25
Hare & Forbes Machinery House, (NSW) ... 75
Harry's Classics, (NSW) ... 129
High Performance Coatings, (VIC) ... 36
Hills & Co Customs Auto Restoration, (NSW) ... 20
Hughes Stepside Bodys, (QLD) ... 131
Ian King Chevrolet Parts, (NSW) ... 186
Import Perfection, (WA) ... 11
Jarvis Cars, (SA) ... ISFC,3
JBC Cars, (QLD) ... 149
JLR Cain, (NSW) ... 145
Just Mustangs, (VIC) ... 133
KBS Coatings, (NSW) ... 14
Knock-Out Products, (QLD) ... 12
Lionel Otto Instruments, (QLD) ... 193
Mainfreight International, (QLD) ... 31
Makulu Services, (VIC) ... 44
MG Sales & Service, (SA) ... 227
Mick's US Muscle Cars, (NSW) ... 141
Montana Exports, (USA) ... 194
Mr Restoration, (QLD) ... 109
Muscle Car Finance, (VIC) ... 6
Mustang Classics, (WA) ... 122
Mustangs of Melbourne, (VIC) ... 123,139
Old World Tyres & Lamps, (NSW) ... 156,188
Old Yankee Imports, (SA) ... 73
Paint Supplies of SA, (SA) ... 101
Permanent Painted Coatings, (NAT) ... 6
Peter Leahy Custom Imports, (QLD) ... 49
Phil Hart Shipping Logistics, (SA) ... 150
Power Brakes of SA, (SA) ... 171
Queensland Raceways, (QLD) ... 23
Radum Pty Ltd, (VIC) ... 28
Rainsfords Collectable Cars, (SA) ... 8
Rapid Finance, (VIC) ... 35
Recoat Industries, (NSW) ... 11
Redi Strip, (NSW) ... 24
Rocvic Auto Repairs, (VIC) ... 134
Rod Bods Downunder, (NSW) ... 165
Rodney Plowman Restorations, (SA) ... 25
Route 66 Tours, (NAT) ... 63
Rust Repairs by Peter Banfield, (VIC) ... 169
Ryno Insurance, (NAT) ... 13
Senko Auto Restoration, (QLD) ... 197
Seven82Motors, (QLD) ... 54
Shannons Insurance, (VIC) ... 16
Smith International Freight, (VIC) ... 184
Sports & Classic Cars in California, (USA) ... 151
Spraypave, (SA) ... 111
Super Hoist Plus, (NSW) ... 115
The Dashboard Doctor, (VIC) ... 9
The Healey Factory, (VIC) ... BC
The Original Mustang Shop, (VIC) ... 127
Triple J Car Sales, (VIC) ... 162
Tru-Fit Carpets, (VIC) ... 19,37
Tufflift Hoists, (VIC) ... 10
Undercover Cars, (QLD) ... 5
USA to AUS, (NAT) ... 160
VIP Automotive Solutions, (NAT) ... 7
Westcoast Classic Imports, (SA) ... 179
Wholesale Dealer Centre, (QLD) ... 103,183
Williams Global Freight, (QLD) ... 53
Yarra Valley Blast Cleaning, (VIC) ... 102
Zacland Pty. Ltd. Brisbane, (QLD) ... 78


**JUST MAGAZINES PUBLICATIONS -** Available at your Newsagency every month

Published by JUST MAGAZINES Pty. Ltd. Copyright Reserved. * Recommended Maximum Retail Price. Distributed by Gordon and Gotch Limited. Printed by Cadillac Printing. JUST MAGAZINES Pty. Ltd. used due care and diligence in the preparation of this magazine, but is not responsible or liable for any mistake, misprint, omission, or typographical error. JUST MAGAZINES Pty. Ltd. prints advertisements supplied to the publisher but gives no warranty and makes no representation as to the truth, accuracy and sufficiency of any description, photograph or statement. JUST MAGAZINES Pty. Ltd. accepts no liability for any loss which may be suffered by any person who relies either wholly or in part upon any description, photograph or statement contained herein. Mavala reserve the right to refuse or edit any advertisement for any reason. The Advertiser is absolutely responsible for ensuring advertisements conform with all legal requirements. Published on sale dates may vary from state to state. All advertising prices are GST inclusive, as required Material contained in JUST BIKES is protected under copyright. No material may be reproduced in part or in whole without the written consent of the copyright holders.

## • VALE CARROLL SHELBY

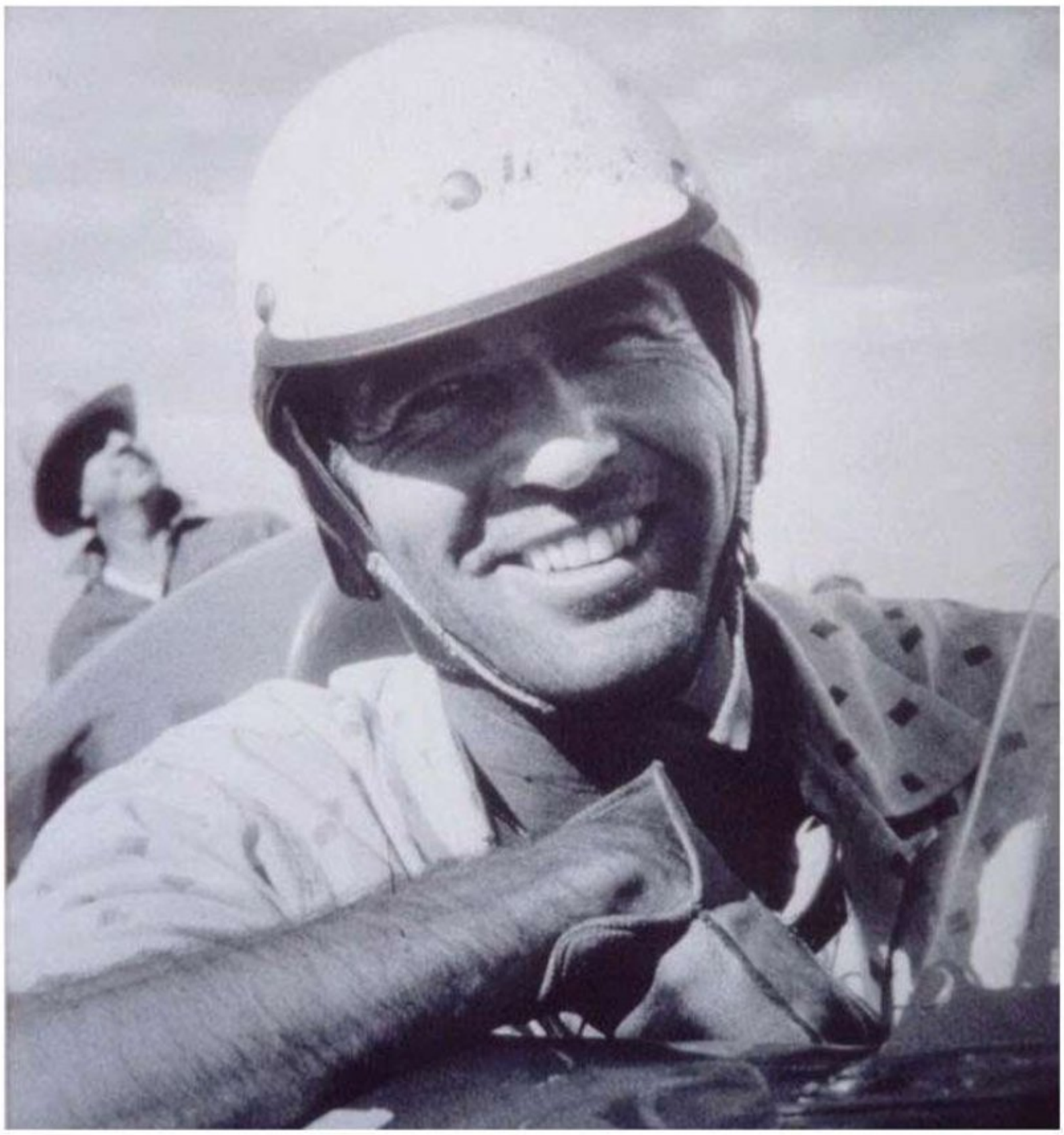

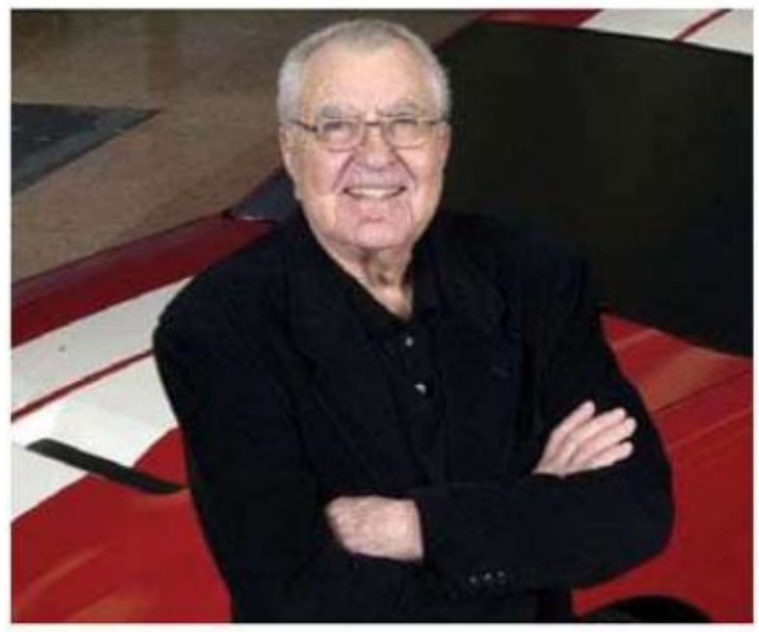

**CARROLL SHELBY, THE PERFORMANCE CAR GURU BEHIND THE COBRAS AND MUSTANGS THAT BORE HIS NAME, HAS PASSED AWAY, AGE 89. AN OFFICIAL RELEASE FROM CARROLL SHELBY INTERNATIONAL INC. STATED THAT THE TEXAN PASSED AWAY ON MAY 10, AT BAYLOR HOSPITAL IN DALLAS, TEXAS.**

The cause of death was not disclosed, but Shelby had had both heart and kidney transplants, and it is known that he had also been battling ill health in recent times. Shelby is survived by wife Cleo, his three children Patrick, Michael and Sharon, and his sister Anne Shelby Ellison.

The official release continued: Championship-winning racecar driver, "flying sergeant" wartime pilot, philanthropist, entrepreneur, car manufacturer and racing team owner, he embodied the ingenuity, tenacity and grit to overcome any obstacle. He is perhaps the only person to have worked at a visible level with all three major American automobile manufacturers.

Carroll Shelby founded Carroll Shelby International, a publicly held corporation involved in many industries. His licensing arm has agreements with industry giants, such as Mattel, Sony, Ford Motor Company and Electronic Arts. His car company, Shelby American, has a thriving parts business as well as a line of muscle cars including the Shelby GT500 Super Snake, Shelby GT350 and Shelby GTS. The Las Vegas-based company also manufactures a limited number of the 1960s Shelby 289 "street," 289 FIA, 427 S/C and Daytona Coupe Cobras.

Shelby considered his greatest achievement to be the establishment of the Carroll Shelby Foundation™. Created in 1992 while Shelby was waiting for a heart transplant, the charity is dedicated to providing medical assistance for those in need, including children, educational opportunities for young people through automotive and other training programs and benefitting the Carroll Shelby Automotive Foundation.

Shelby remained active in the management of each of his companies and the Foundation until his death, even though he endured both heart and kidney transplants in the last two decades of his life.

"We are all deeply saddened, and feel a tremendous sense of loss for Carroll's family, ourselves and the entire automotive industry," said Joe Conway, president of Carroll Shelby International, Inc. and board member. "There has been no one like Carroll Shelby and never will be. However, we promised Carroll we would carry on, and he put the team, the products and the vision in place to do just that."

Those wishing to honour Shelby's memory are encouraged to donate to the Carroll Shelby Foundation. Information about the Foundation is available at www.carrollshelbyfoundation.org

Find more issues at
magazinesdownload.com



# • MINI #8 SELLS FOR $63K AT UK AUCTION

**UNRESTORED CARS HAVE BEEN ATTRACTING BIG DOLLARS OF LATE, AS EVIDENCED BY THE HUGE AMOUNTS PAID FOR THE 'LAKE MAGGIORE' BUGATTI AND AN EARLY OLDSMOBILE AT AUCTIONS OVERSEAS. THE LATEST EXAMPLE OF THIS TREND CAME AT BONHAMS UK'S 'HENDON RAF MUSEUM COLLECTORS MOTOR CARS AUCTION' ON APRIL 30.**

While there were a number of highly desirable, immaculately-restored machines on show, what caught the attention of media and enthusiasts alike was an early Mini, which is believed to be the oldest unrestored example of its type still in existence.

Registered XLL-27, the 1959 Austin Mini Se7en De Luxe saloon is believed to be the eighth of its type to roll off Mini's Longbridge production line in May, 1959. Despatched to a dealership in Colchester, UK, on the eve of the Mini's launch in August, 1959, much of its early history is unknown, but it had spent the past 25 years in one owner's possession.

Indicated mileage of only 30,041 is believed to be correct, and aside from the replacement of the driver's door, no other major changes have been made to the car, either body or mechanical. The car included rarities – and indicators of early production – like the glass windscreen washer bottle.

With only three other earlier Minis than this known to still exist (one in the British Motor Industry's Heritage Trust collection and the other two in a private collection in Japan), XLL-27 is significant, and this was reflected in its price. Against a pre-auction estimate of £12,000 - £15,000 ($18,877 - $23,600), Mini #8 went for a staggering £40,250 (AU$63,400).

The Farina Grey paint is rough, but original, as is the engine, transmission and most of the mechanical components. Likewise, the interior is all original except for the carpets. Rust is in evidence throughout the body, but given this car's early production lineage, it presents the interesting problem of whether to restore or leave as is.

Across the entire Bonhams Hendon auction, the clearance rate was 86 percent for a total sale figure of over £2 million (AU$3.14M). Top seller was a 1957 Bentley S Series Continental, which made £191,900 (AU$302,000).

More details on the big dollar Mini and other lots from this auction can be found at www.bonhams.com

Images courtesy of Bonhams UK

## • TORANA, CHARGER, HDT SELL AT SHANNONS SYDNEY AUCTION

**CLASSIC AUSSIE MUSCLE CONTINUES TO PERFORM WELL AT AUCTION, AS EVIDENCED BY SELECTED LOTS FROM SHANNONS RECENT SYDNEY AUTUMN CLASSIC AUCTION SELLING ABOVE ESTIMATE.**

Amongst these, a 1971 Chrysler Valiant VH Charger E38 R/T coupe was the top seller, going for $75,000. Finished in the ever-popular Hot Mustard colour, the Charger had been restored three years ago and presented well inside and out, making the low end of its $75,000 - $85,000 pre-auction estimate.

Fierce bidding from a quartet of enthusiasts saw a 1970 Holden LC Torana GTR XU-1 finished in sought-after Yellow Dolly sell comfortably above its estimate at $71,000. Enthusiasm for the Torana was no doubt fuelled by its exceptional condition. Recently treated to a comprehensive bare-metal restoration after a little over 90,000 miles and 23 years in storage, only 1,500 miles had been covered since completion of the resto.

In another good result, a trophy-winning 1984 HDT VK Commodore Group 3 sold for $38,450, while overseas sports and muscle that performed well included a restored 1971 Jaguar E-Type Series 3 V12 Roadster, which sold for $76,000. A 1989 French Racing Blue Morgan 4/4 four-seater Roadster sold for $45,000.

A very neatly-presented 1986 BMW 635 CSi coupe made $14,000, while an '86 Lotus Esprit Turbo HC was passed in. While not strictly muscle or sports, a performance-modified Jaguar XJ6 saloon sold for a very reasonable $16,500. With extensive engine mods, upgraded suspension, aftermarket wheels, and race seats and harnesses, the Jag was ideally set up for club level racing or classic tarmac rally action.

Clearance rate across the entire vehicle lots from Shannons Sydney Autumn Classic Auction was 70 percent. Full results and further details on this auction can be found at shannons.com.au

Images: Shannons

Find more issues at
magazinesdownload.com



# • FERRARI BUILD ONE-OFF SP12 EC FOR ERIC CLAPTON

**HE'S KNOWN AS 'SLOW HAND', BUT IF HIS TASTE IN CARS IS ANYTHING TO GO BY, RENOWNED ROCK GUITARIST ERIC CLAPTON COULD ALSO BE KNOWN AS 'FAST FOOT', FOLLOWING RECENT DELIVERY OF HIS CUSTOM-BUILT, ONE-OFF FERRARI – THE SP12 EC.**

Based on the multi award-winning Ferrari 458 Italia, Clapton's unique Ferrari SP12 EC has styling cues from the 512 BB (Berlinetta Boxer), one of the Italian marque's iconic supercars, and reportedly Clapton's favourite Ferrari of all time, despite almost killing himself in one in the late 1970s.

The name is an amalgamation of Ferrari's Special Projects division, car #12, (hence 'SP12'), while the 'EC' comes from Clapton's own initials. Clapton had the car appropriately registered, too, wearing 'SP12 EPC' (EPC are Clapton's full initials) while on display in the HR Owen Ferrari dealership in London.

Designed by the Centro Stile Ferrari in collaboration with Pininfarina and Ferrari's engineers, the SP12 EC was created specifically at Clapton's request, with work starting on the customisation in late March. Clapton is not the first to employ the bespoke build service, with other select - and well-heeled - customers also employing the Centro Stile Ferrari to create cars to their personal vision.

In addition to rebodying the 458 Italia in the style of a 512 BB, Clapton was alleged to have wanted a V12 engine fitted, along with other driveline changes, but Ferrari refused, so mechanically, the one-off creation carries the 458's stock 5.4 litre V8 7-speed dual-clutch and transmission. It's no slouch though, able to do the 0-100kp sprint in around 3.5 seconds, and on to a top speed of just over 320 kph.

The price to have your own Ferrari? The actual dollar figure hasn't been officially released, but reports suggest that Clapton paid around AU$4.6 million for his car. A longtime admirer of the Modena marque, Clapton has owned many significant examples from Ferrari SpA's back catalogue over the years (250 GT Berlinetta, 275 GTB, etc.), but the SP12 EC represents a new admiration for Ferrari's current offerings, albeit with more than a splash of 'retro' added!

For Eric Clapton, following the project through from what was, essentially, a blank canvas, was "one of the most satisfying things I've ever done." Unique and irreproducible, like the final car.

The unique Ferrari SP12 EC and passions of the man behind its inspiration are explored in the latest issue of The Ferrari Magazine, which is available from www.ferraristore.com or from the Apple Store as an iPad App.

Images: Ferrari and Ferrari Magazine

## 1970 FORD MUSTANG BOSS 302

After making its debut in 1969, Ford's Mustang Boss 302 returned in 1970. Essentially, both the Boss 302 and larger-engined Boss 429 were created as 'homologation specials', the 302 to enable Ford to go racing in the booming Trans Am race series, the 429 to legalise the big V8 for drag racing.

The common thread for all Boss 302 Mustangs for 1970 was, of course, the 302 cubic inch V8 engine. This 5.0 litre engine produced around 290 bhp and 290 lb/ft torque. Common transmission was a Hurst four-speed manual, with console-mounted shifter. Aside from some tweaks on the engine, the powertrain was largely unaltered from the 1969 version.

Where the 1970 Boss 302 did differ from the year before is in its appearance. 1970 models featured a distinctive stripe that ran along the lower section of the body before arching up onto the bonnet and running parallel to a broad bonnet stripe that was wide enough to cover the 'shaker' bonnet scoop (when fitted). Additionally, 1970 Boss 302s replaced the outer pair of headlamps with non-functional vents.

In 1970, a touch over 7,000 Boss 302s were built, compared to only 1,628 in 1969. While the '69 is rare, the '70 Boss 302 is arguably the better car, as it had some suspension modifications and engine adjustments to make it more user-friendly for regular road driving.

## 1935 DERBY BENTLEY

Dr. George Santoro purchased his stunning 1935 'Derby' Bentley in 1993, enjoying it for many years before it was severely damaged by a falling tree in 2008. The restoration and repair of this stunning car had been completed only a few weeks prior to George's presentation of it at the 2012 RACV Classic Showcase.

Sometimes referred to as "the silent sports car" these Bentleys were produced in 3.5 and 4.25 litre variants, George's car being an example of the former. Only 2,422 were built across both main types between 1933 and 1939, when World War II brought an end to production.

The 'Derby' name comes from the Rolls-Royce factory where these cars were built after Rolls Royce bought Bentley in 1931, but Bentley's sports car credentials were all their own, coming on the back of four straight Le Mans 24 Hour race wins from 1927.

The restored Bentley remains in largely factory-correct specification, but George has added rear indicators to supplement the factory-spec 'trafficators' which were commonly fitted to many cars until the 1950s. A particularly-tricky part of the restoration was to find a paint finish sympathetic to the Bentley 'metallic' colours of the 1930s.

George is a wealth of information, not only about his own car, but to Bentleys of the same era and how they were built. Looking at the video, it's hard to decide what is more impressive, the Bentley or George's very dry sense of humour!

Find more issues at
magazinesdownload.com



## LEISA CHINNOCK'S 1986 XF FALCON CUSTOM

A highlight of the 2012 Victorian Hot Rod Show, Leisa Chinnock's 'PSYCHO' XF Falcon is about as wild as you can get! Lisa's owned her car for 20 years, but its appearance at the Vic Hot Rod Show is far removed from the car she had two decades ago!

Starting as a stock standard 4-door Falcon sedan, the car was mildly-modified at first, including the installation of a V8 engine. Some other mods followed, and in that configuration, the car won a Top 20 place at Summernats in 2000.

From there, the custom mods kicked off, based around a sketch of a 2-door Falcon that served as inspiration. The changes included a 2-door conversion, roof chop, suicide doors, forward-hinged bonnet, custom front & rear bumpers and a fully-customised interior. Poking through the bonnet is a fully-detailed 351ci Ford V8 engine, which has been fitted with a supercharger.

A 'Multi-State' project, work on Lisa's car was started in Tasmania with the roof chop and 2-door conversion, with the rest finished in Victoria, while the interior was done by a specialist in New South Wales.

Since completion in 2011, Lisa has shown the car at Sydney's MotorEx show, and had taken it to events around the country. She's planning to do more shows in 2012 before returning 'home' to Tassie and using the wildly-modified Falcon as a street car – to get "a little bit of fun out of it"!

## 1963 GAZ VOLGA M21

If you've never heard of a 'GAZ', or a 'Volga' for that matter, you're in for a treat – and a bit of an education – as Lembit Marder, replete with Soviet-era officer's uniform, details the history and specification of his very unique car.

Originally sourced out of Estonia, the Volga M21 was typical of that used by Communist party officials through the 1960s and 70s. Despite being quite humble and basic by Western standards, these vehicles were still out of the reach of the rank-and-file when new, so very few examples were privately owned.

In its black paint, the Volga suited the sinister 'KGB look' Lembit was looking for, so when the opportunity came up to purchase this car in Estonia a little over two years ago, he jumped at the chance. The car was in very good condition overall, and the Melbourne-based professional believes there may only be one other of its type in the country.

While mechanically-refurbished to safe operational condition, the car remains largely unaltered to when it first appeared in 1963. Through connections in Russia, the Ukraine, Latvia and, surprisingly, even the USA, Lembit now has a network of people he can call on for spare parts and technical know-how when the Volga needs repairs.

Lembit's found the Volga to be popular with expatriate Russians and Eastern Europeans for wedding and other personal hire work, but would like to see his one-off vehicle on the big or small screen, so if you're looking for a very individual vehicle for TV or movie work, Lembit's open to hearing from you!

While's he concedes everything has its price, Lembit told us he's hanging on to his Volga, for the foreseeable future at least.

# THE MINI CAR CLUB OF TASMANIA

The Mini Car Club of Tasmania is an incorporated body that exists to keep the Mini dream alive in Tasmania. We've been in operation since 1964, just three years after the Mini first appeared in Australia. Our members love to talk Minis, drive their Minis, look at other Minis, race and do just about anything it's legal to do in a Mini! Most of us own Minis (somewhere between one and forty of the beasts), the others just wish they did. We don't care if your car is pristine or 'earthy', straight off the MINI Garage showroom or in boxes in the shed, or maybe just a gleam in your eye - we are here for you!

The Club meets at Shannons, 337 Argyle Street, Hobart, on the first Thursday of the month (except January) at about 8pm. We generally talk Minis, arrange functions, watch movies and have a drink to celebrate Mini-ing. The committee meets on the third Thursday of the month, same time and place, to look after the running of the Club and do what's needed to serve the needs of members.

The Club organises social runs and events, race meetings (we're affiliated with CAMS), a newsletter, and does whatever it feels is worthwhile to support its members. Our social events are growing in popularity, as we all love an opportunity to zip around the roads of Tasmania in a line of wonderful Minis, which seem to be purpose-built for our twisty roads.

As we are shareholders of Motorsports Tasmania, our members can hire Symmons Plains or Baskerville racetrack for just $55 per day for private use - a substantial discount! We can even arrange VC (Club Event) registration for member vehicles, another very good saving.

## EVENTS

The Club holds a number of events, and tries to cater for the various requirements of the members.

We hold regular social runs so members can take their little beasts out for a spin.

Visitors are very welcome to join us on our social events - fire up your Mini (if you have one) and come check us out. You never know, you might have a great time!

Keep on Mini-ing!!

**FIND OUT MORE HERE...**
**http://www.justauto.com.au/club/miniclubtas/aboutus**

Find more issues at
magazinesdownload.com



# MONARO CAR CLUB OF SOUTH AUSTRALIA INC

Welcome to the Monaro Car Club Of South Australia Inc.

## CLUB MEETINGS

The Monaro Car Club meets at the Model T Ford Club clubrooms on Port Road median, near Truscotts (now closed) at Croydon usually on the last Monday of each month. Enter from the carpark at the rear of the clubrooms from Port Road heading towards Port Adelaide.

Always welcoming new members with or without Monaros.

## CLUB HISTORY

The Monaro Car Club of S.A. Inc was established in 1978 and now has a current membership base of over 200. Members vary in age from young people with their first Monaro to more senior members that have owned Monaros for more than 30 years. Then there are members with nothing but a love of the great car and more recently, members with the new VX CV6s and CV8s. Recognised as one of the more professional clubs in Adelaide, we provide an interesting and entertaining agenda for members.

The club had humble beginnings in the early 70's in the Mt. Gambier area until its official incorporation in mid 1978 in Adelaide. A small group of enthusiasts paved the way into the 80's where a strong membership base began to form. Over the years, drag racing emerged as one of the more popular events, as the cars were dubbed bad boys toys! Around this time ,the club developed a somewhat "wild" reputation amongst the car fraternity and The S.A Police force! (Those days are thankfully long gone). Memberships began to decline, and by the early 90's things were looking rather grim. A successful show for the 25th anniversary of the Monaro was held in '93, but signaled the end of the "old" club, and the start of the new. A fresh approach was needed, and came in the form of several dedicated personnel, that are still members today and started to inject new life into the previously crumbling foundation. By 1995 all past shortcomings had been cast aside and we became one of the fastest growing clubs around, and continue to be so. A friendly social atmosphere was created, where members could meet other people with a common interest. By '97 we were running our own very popular race meetings at A.I.R along with special events every couple of weeks attracting dozens of cars. 1998 saw the club "come of age" with the large core of members enjoying plenty of media attention and excitement as the mighty Munro turned 30 years old! By 2000, the new coupe was just around the corner, along with a new breed of admirers ready to pledge their allegiance. Many of them have joined us (or will), and as the old cars get rarer and the new ones get better, the future looks quite bright indeed!!!

## CLUB EVENTS

Events range from participation and club displays at numerous car shows including SMASA's annual Show "N" Shine, Mt Gambier's South East Street Machine Show and the biennial Monaro Nationals just to name a few. The club has hosted an annual car show of its own - the "All Monaro Day" - in late November 2003, '04 and '05, but made way for the local hosting of the Monaro Nationals in Loxton in November 2006. Club cruises both on Saturday nights and Sundays, BBQ lunches, mid year dinner, bowling nights, go-kart challenge, eight-ball nights, drag racing at AIR and movie dinner nights.

## HISTORIC REGISTRATION

Historic registration is open to all members of the Monaro Car Club Of SA provided that a set criteria is met. The following details are a list of checks that are made on inspection of members vehicles.

**FIND OUT MORE HERE...**
**http://www.justauto.com.au/club/monaroclubsa/aboutus**

# 55-56-57 CHEVROLET CLUB OF AUSTRALIA

Welcome to the 55-56-57 Chevrolet Club of Australia.
We have regular cruises around Sydney, on which you can't help but enjoy the jaw dropping reactions from the public, when our convoy of beautiful machines drive past.

The club has a number of family orientated events throughout the year to which kids and partners are very welcome. However, if your passion for these cars is not shared by everyone in your family, just bring a mate along. Camden Car Show (at 10 Cawdor Rd, Camden) is our main event, held every year. This event is huge, drawing attendance from cars both local and statewide.

Come and join our club...meet nice people who are enthusiastic about their Chevy's.

## WHY JOIN THE CLUB?

Joining the 55-56-57 Chevrolet Club gives you the opportunity to talk to people who share your passion. Find out who can help when you need something fixed or enhanced. If you're shy, simply open your bonnet and you'll find us there all wanting to have a chat - it works every time!

Club meetings are held at 8pm on the second wednesday of every month, at Hubertus Country Club - 205 Adams Road Luddenham 2749. If you would like to come along and see for yourself, before you join, feel free to attend a meeting as a guest. Alternatively, if you can't make it to a meeting you can join and keep up to date through the club magazine. It has loads of information on the latest events as well as pictures, new and facts from 1955, 56 and 57. It's a great read.

On Behalf of the Committee and its members, we look forward to welcoming you into the 55-56-57 Chevrolet Club of Australia.

**FIND OUT MORE HERE...**
**http://www.justauto.com.au/club/555657chevclubaus/membership**

# PERFORMANCE SILVIAS AND IMPORTS

### SO WHATS THE DEAL WITH CLUB PSI THESE DAYS?

You may have heard of us, seen cars sporting stickers, or maybe you even remember our formation and initial strong street presence from back in 2002. Whatever the case, we have come a long way since then, so allow me to explain a bit of our history, as it is important to what Club PSi, of 2008 onwards, has become.

The club essentially began as a branch of NissanSilvia.com. The main motorsport focus of the group back then was drifting, so the club organised many drift practise days back when the sport was still largely unknown. The cars were stunning and street presence was strong, so the club started to form a reputation of being focused soley on drifting.

But over the years, members and administration have inevitably changed. Therefore so have the objectives and direction of the club.

The Club PSi of 2008 and beyond is focused on the improvement and enjoyment of safe driving skills. The members are all in it for the same thing - to enjoy their cars to the limit, in safe and legal environments. This is why the club these days is so strongly based around various official motorsport events, as opposed to street driving. There is no better place than a track to find out how in tune you really are with your car, and no safer way to become a smarter and more controlled driver.

It's not about what car your drive, it's how you drive it that matters. How our members are seen driving has a huge impact on how the club is perceived as a whole, so we strongly discourage any sort of dangerous, irresponsible, or just plain stupid driving. If you want to drift, or speed, or do burnouts, then do it on the track. There's loads of events to choose from. I can tell you from experience that it's just not worth doing it on the street, and the track is just so much more fun!

We are now an officially affiliated club with CAMS (Confederation of Australian Motorsport). This means that we can provide our members with access to racing licenses, such as the CAMS L2S, necessary to compete in pretty much any motorsport event up to a national level. It also grants us the ability to organise and run our own official motorsport events.

And we strongly encourage our members to use their licenses, but that's not hard as there are such a vast range of events out there to try. From technical, slow speed motorkhanas and hillclimbs, to high speed circuit or drift events at Mallala, there really is something for every driver.

Off the track, we still have our monthly meeting/dinner where members can catch up and discuss upcoming events and plans. We also hold a monthly hills cruise, along with dyno days, BBQs, road trips, and other social events.

One of the most integral aspects to the Club PSi of 2008 however, is that we understand and try to promote the difference between the street and the track. As far as we are concerned, driving like an idiot on the street doesn't help anybody. As a club, we are trying to uphold a standard.

For more information, be sure to check out the (About Club PSi) and (Frequently Asked Questions) sections of the website. If you have any questions you can (Contact Us), or just come along to a meeting or cruise and meet the gang.

PSi PERFORMANCE SILVIAS AND IMPORTS

**FIND OUT MORE HERE...**
**http://www.justauto.com.au/club/clubpsi/aboutus**

Find more issues at magazinesdownload.com

american Vehicle Sales

The home of **Heavy Duty Solutions™**

Australia's best trucks, Australia's best warranty, Australia's best prices ...direct from the importer!

Cadillac Escalade

Chevrolet Avalanche

Chevrolet Silverado 2500HD series
new and pre-owned, tow up to 7,000kg

Chevrolet Silverado 3500HD series
new and pre-owned, tow up to 9,000kg

Cadillac Escalade EXT

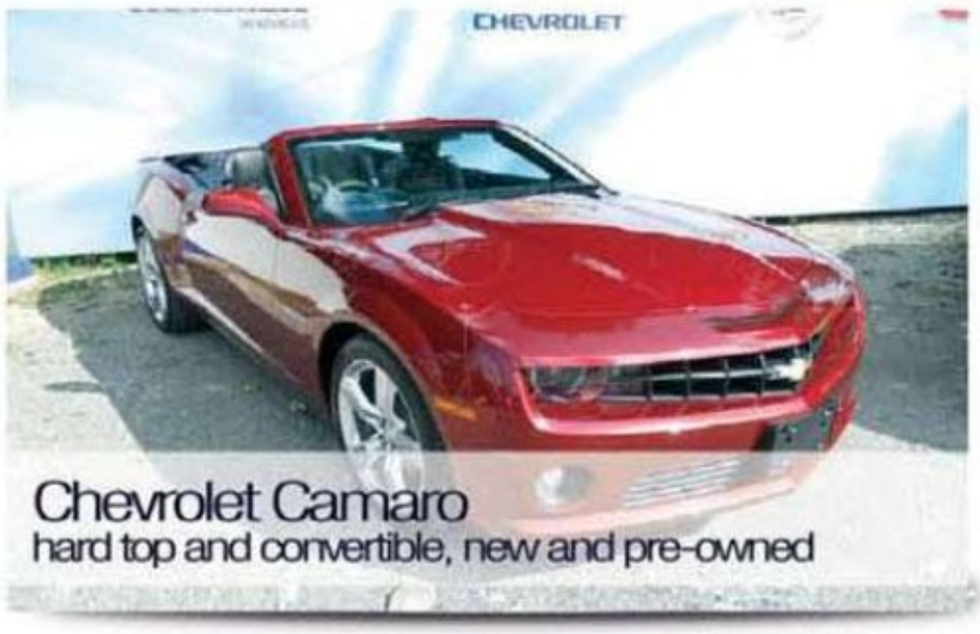


Chevrolet Camaro
hard top and convertible, new and pre-owned

Certified System
Quality
ISO 9001
SAI GLOBAL

**Chevrolet | Cadillac | GMC | Hummer**

**address** 4 Mosrael Place, Rowville VIC 3178
**email** avssales@american.com.au
**web** american.com.au
**phone** (03) 9765 1350

Find more issues at
magazinesdownload.com

MODELAND PTY. LTD. trading as

LMCT 7819

# The Healey Factory

## CLASSIC SPORTS CAR SPECIALISTS
## PLUS PARTS, SERVICE & RESTORATION
## "OVER 50 SPORTS CARS IN STOCK"

(953-1) **1970 MGB MKII L ROADSTER.** In red with black interior and fitted with chrome wire wheels and racing style triple eared stainless steel spinners, this well presented 'B' includes a zip out rear window hood, full tonneau and a battery tender to keep this 'B' on the 'B'utton! Supplied with Vic RWC and reg. REG NO: OXC983 **$17,500 EGC**

(953-2) **1978 PORSCHE 911 '930' TURBO.** Factory Black, Hamilton's delivered, factory RHD Porsche turbo with books and excellent service history at Porsche specialists. Producing a very healthy 213 rear wheel kilowatts it has the brakes and handling to match. Docile to drive with enormous reserves of performance on tap. With Vic reg and RWC. REG NO: RIE724 **$68,500 EGC**

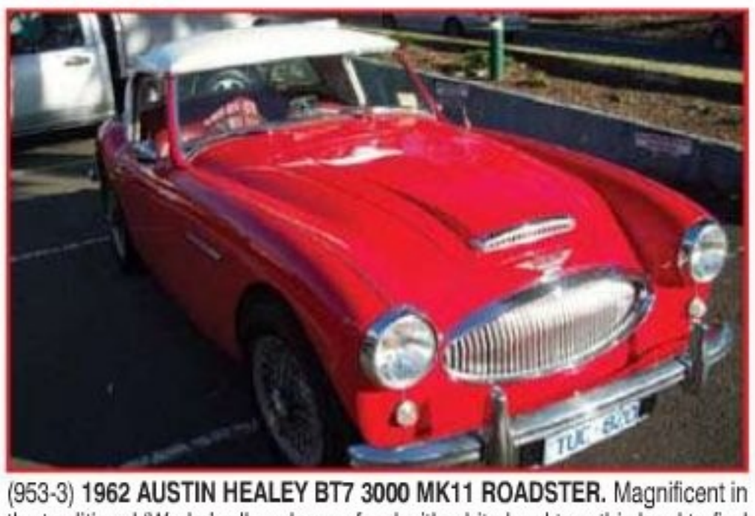

(953-3) **1962 AUSTIN HEALEY BT7 3000 MK11 ROADSTER.** Magnificent in the traditional 'Works' rally colours of red with white hard top, this hard to find triple carburettor, centre shift BT7 3000 MK11 roadster has been restored to a high standard and has an extensive history file. With Vic reg and RWC. REG NO: TUC820 **$75,000 EGC**

(953-4) **1963 AUSTIN HEALEY 3000 MK11A.** This sporty MkIIA is in Racing Red with contrasting interior and accentuated by a set of chrome wire wheels. Complete with a good quality vinyl hood, tonneau cover and Motolita steering wheel it's fitted with triple Webers, extractors and alternator. With Vic reg and RWC. Custom plates included. REG NO: AHBJ72 **$73,500 EGC**

(953-5) **1993 PORSCHE 911/964 C4 CABRIOLET.** Delivered by Hamilton's in January 1994, this fine 911/964 retains its original books and service history. Maintained by Porsche specialists and in the desirable blue on blue colour scheme this C4 is an excellent find. With Vic reg and RWC. Personal plate not included. REG NO: NKY **$49,900 EGC**

(953-6) **1954 MG TF ROADSTER.** This well loved TF has been upgraded with the desirable 1500cc engine and is finished in Dark Red with contrasting Tan upholstery. Maintained by Ray Skewes and sensibly updated to better cope with modern traffic conditions it also features MGB disc brakes and wheels. Desirable MG plates included. REG NO: MG373 **$32,500 EGC**

(953-7) **1967 AUSTIN HEALEY 3000 MKIII.** Resplendent in the classic Healey Blue with complementary blue trim and matching Mercedes cloth weather equipment this magnificent restoration is outstanding. With body restoration and paint by the Healey Factory and high quality leather trim this exceptional car is an outright concours contender. With Vic RWC. REG NO: AH3000 **$115,000 EGC**

(953-8) **1993 AMAROO CLUBMAN.** Constructed by Tilke Engineering of Sydney and completed in 1993, this Amaroo is said to be among the first Amaroo cars built, and Tilke's magazine road car. Having experienced limited use it has travelled just 9,900 kms since completion. With Vic reg and RWC. REG NO: FVV877 **$21,000 EGC**

(953-9) **1965 AUSTIN HEALEY 3000 MK111.** Finished in the very popular Healey Blue paintwork with complementing dark blue trim and matching Mercedes cloth hood and full tonneau, a set of chrome wire wheels and a number of desirable 'period' accessories complete this attractive package. With Vic reg and RWC. REG NO: JBJ008 **$79,900 EGC**

(953-10) **1963 MGB MK1 ROADSTER.** Finished in British Racing Green with black interior this early 'pull handle' B also retains its alloy bonnet and is spectacular. With 'as new' hood and new tonneau this excellent, documented and correctly restored B drives as though it were a new car. With Vic RWC. REG NO: YGHN3719 **$28,500 EGC**

(953-11) **1960 AUSTIN HEALEY 3000 MK1.** This matching number 3000 Mk1 is finished in Blue Metallic over White with a fully re-trimmed Tan interior complete with period HMV radio, and chrome wire wheels add to its appeal. In excellent fettle with blueprinted, triple Weber Healey Factory engine it also features an alternator and thermatic fan. With Vic RWC. CHASSIS NO: HBT7L9687 **$59,900 EGC**

(953-12) **1995 MGR V8 CONVERTIBLE.** Having travelled less than 43,000 kilometres from new this is one of the finest, most original examples of MG's modern classic sports car available today. With Vic RWC. CHASSIS NO: SARRAWBMBMG001365 **$33,500 EGC**

***EGC- Excludes Government Charges***

**ALL PRICES INCLUDE G.S.T.**

646 Whitehorse Road, Mitcham, VIC. 3132 Australia • Email: sales@healeyfactory.com.au

**Phone: 03 9872 3900** Fax: 03 9872 4445

**Visit our website: www.healeyfactory.com.au**

**TRADE-INS ALWAYS WELCOME**